



US00D512163S

(12) **United States Design Patent**
Cymbala

(10) **Patent No.:** **US D512,163 S**

(45) **Date of Patent:** **** Nov. 29, 2005**

(54) **CONCRETE FORM BLOCK**

5,896,714 A * 4/1999 Cymbala et al. 52/426
6,240,692 B1 * 6/2001 Yost et al. 52/426

(76) **Inventor:** **Patrick M. Cymbala**, 64 Bear's Paw
Meadows, Calgary, Alberta (CA), T3L
2M3

FOREIGN PATENT DOCUMENTS

WO WO 97/01007 * 1/1997

(**) **Term:** **14 Years**

* cited by examiner

(21) **Appl. No.:** **29/202,422**

Primary Examiner—Robert A. Delehanty

(74) *Attorney, Agent, or Firm*—McCarthy Tetraault LLP

(22) **Filed:** **Mar. 31, 2004**

(57) **CLAIM**

(51) **LOC (8) Cl.** **25-01**

The ornamental design for a concrete form block, as shown
and described.

(52) **U.S. Cl.** **D25/118**

(58) **Field of Search** D25/113–115,
D25/118, 164; D21/483–486, 499–505;
405/15–16, 284, 286; 404/34, 37–42, 44–45;
52/426–428, 568, 444, 309.12

DESCRIPTION

(56) **References Cited**

U.S. PATENT DOCUMENTS

4,439,967 A * 4/1984 Dielenberg 52/309.12
5,428,933 A * 7/1995 Philippe 52/309.12
5,809,727 A * 9/1998 Mensen 52/426

FIG. 1 is a perspective view of the block.
FIG. 2 is an end elevation view of the block.
FIG. 3 is a front elevation view of the block.
FIG. 4 is a top view of the block.
FIG. 5 is a perspective view of a Tie of the block.
FIG. 6 is a front elevation view of the Tie of FIG. 5; and,
FIG. 7 is a top view of the Tie of FIG. 5.

1 Claim, 7 Drawing Sheets

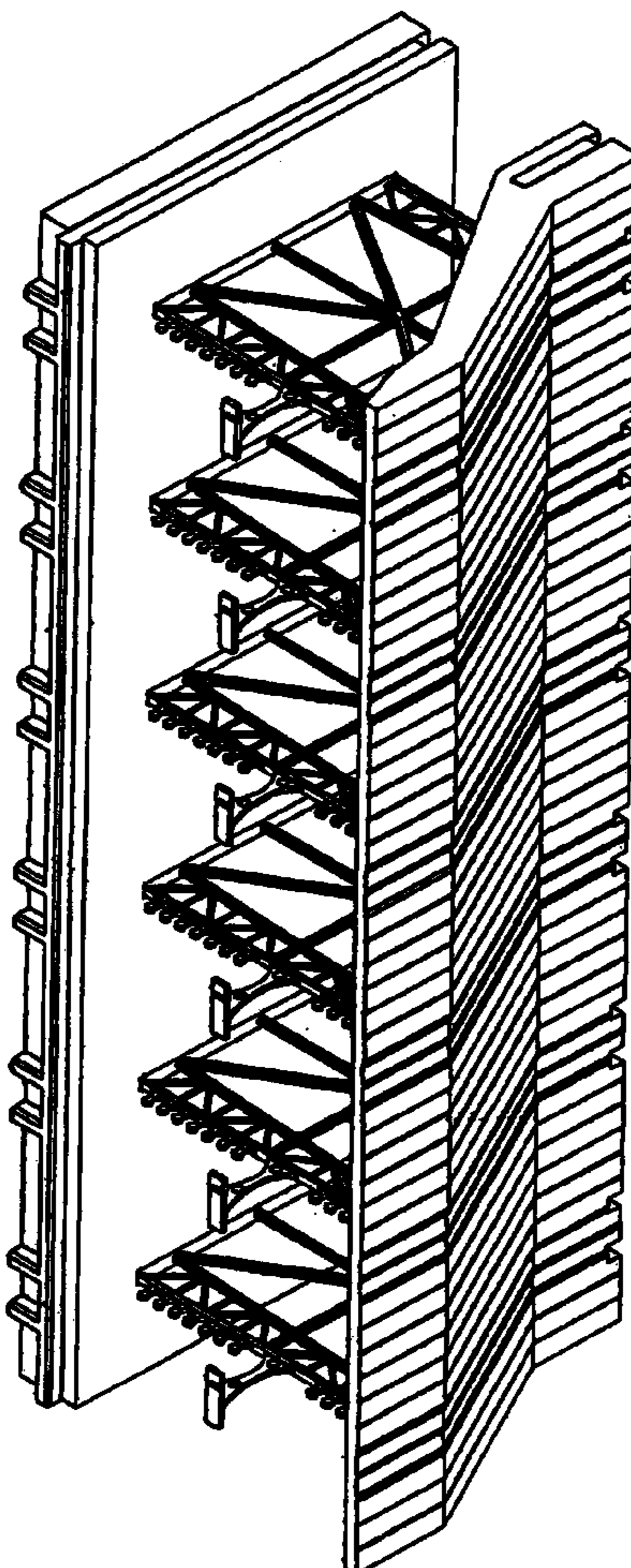

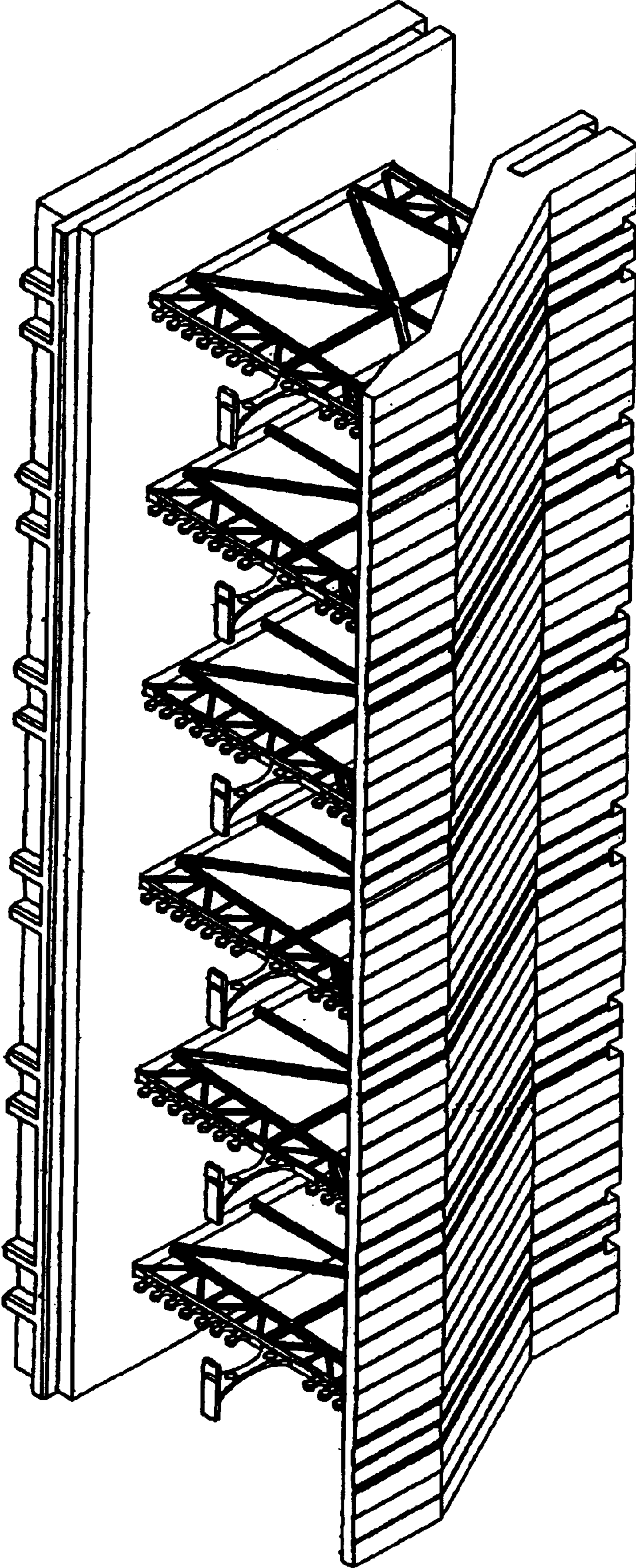

FIGURE 1

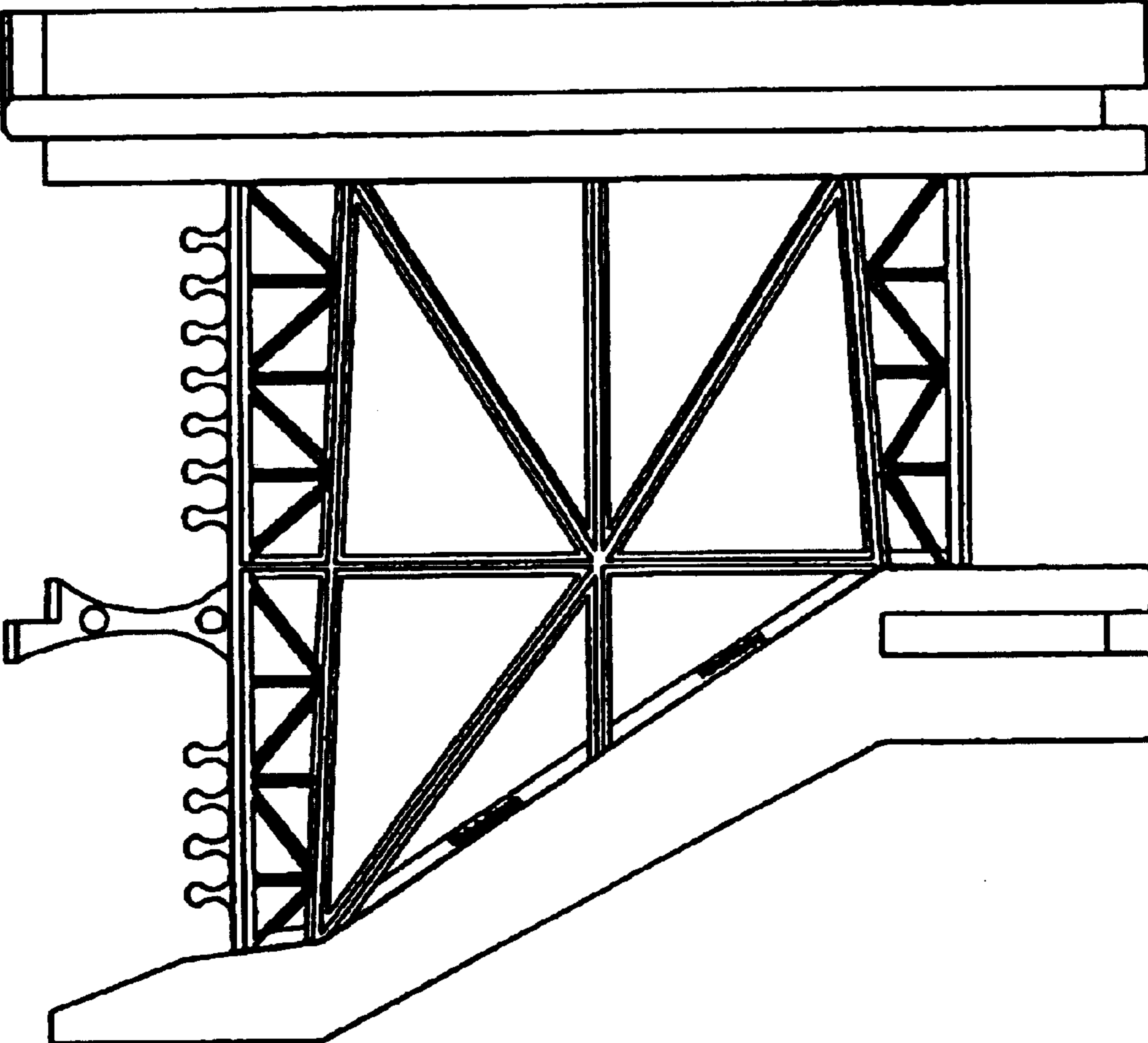

FIGURE 2

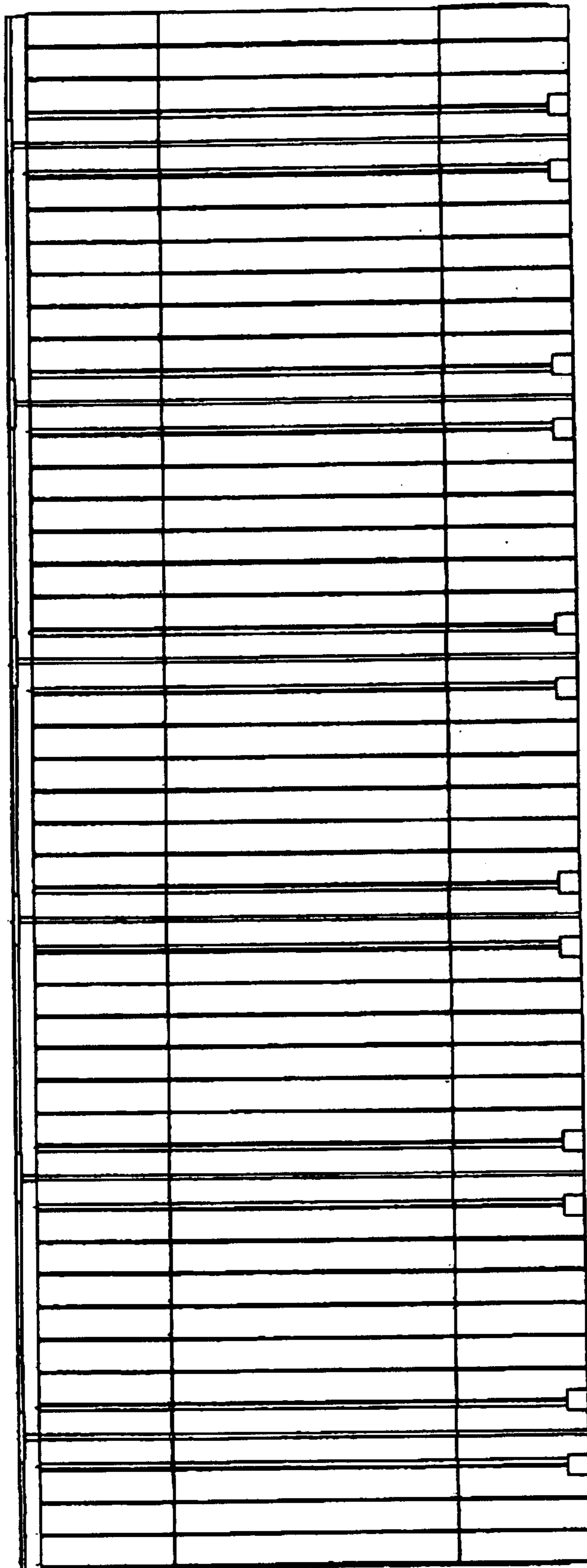

FIGURE 3

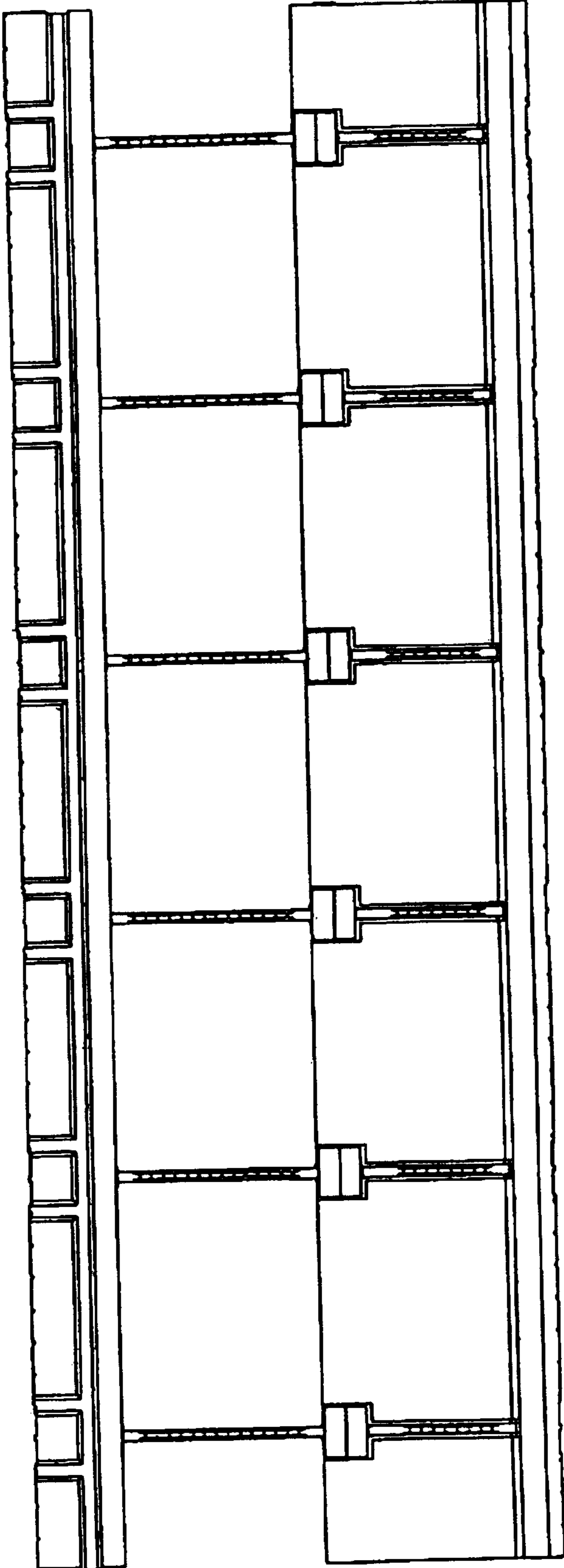

FIGURE 4

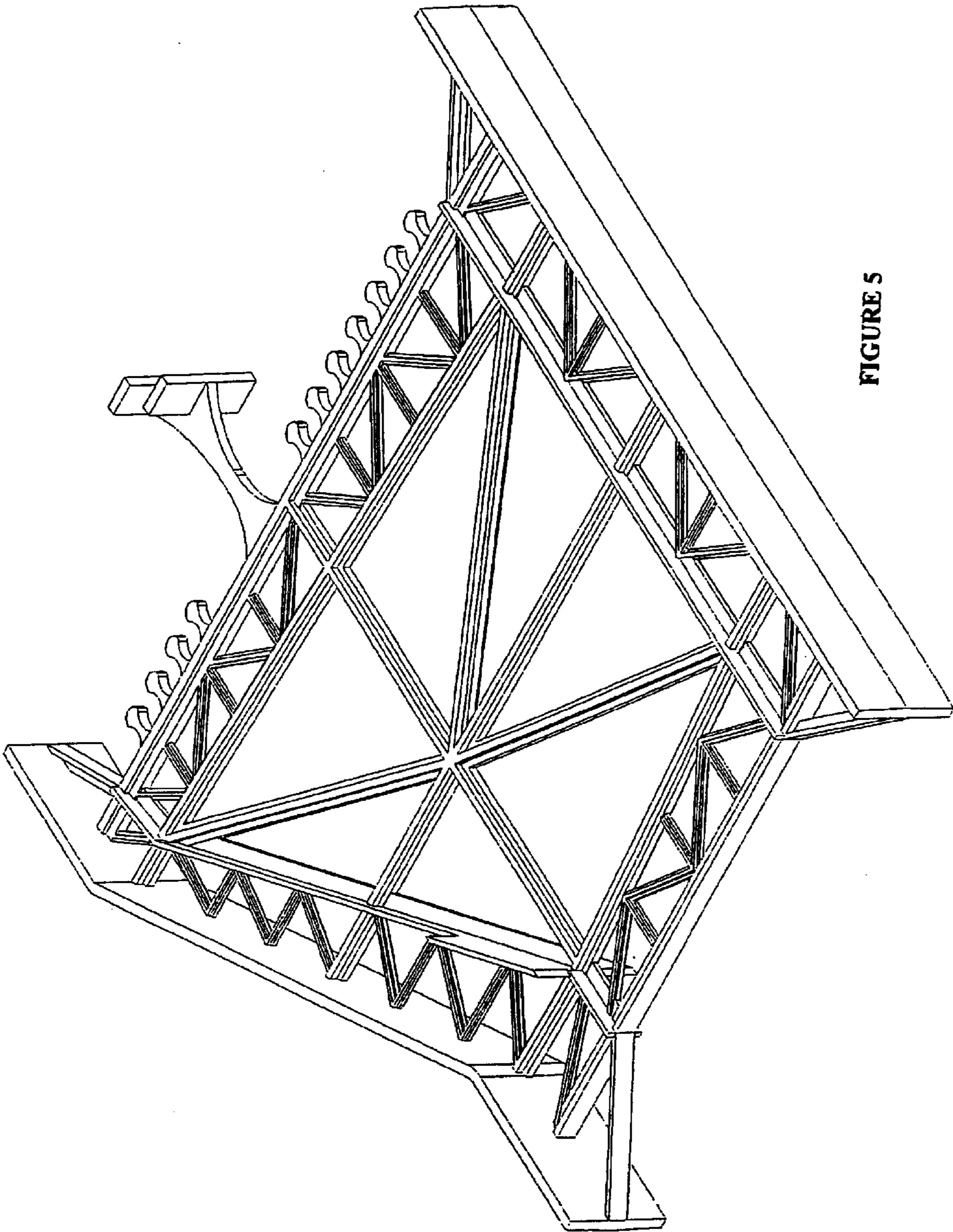

FIGURE 5

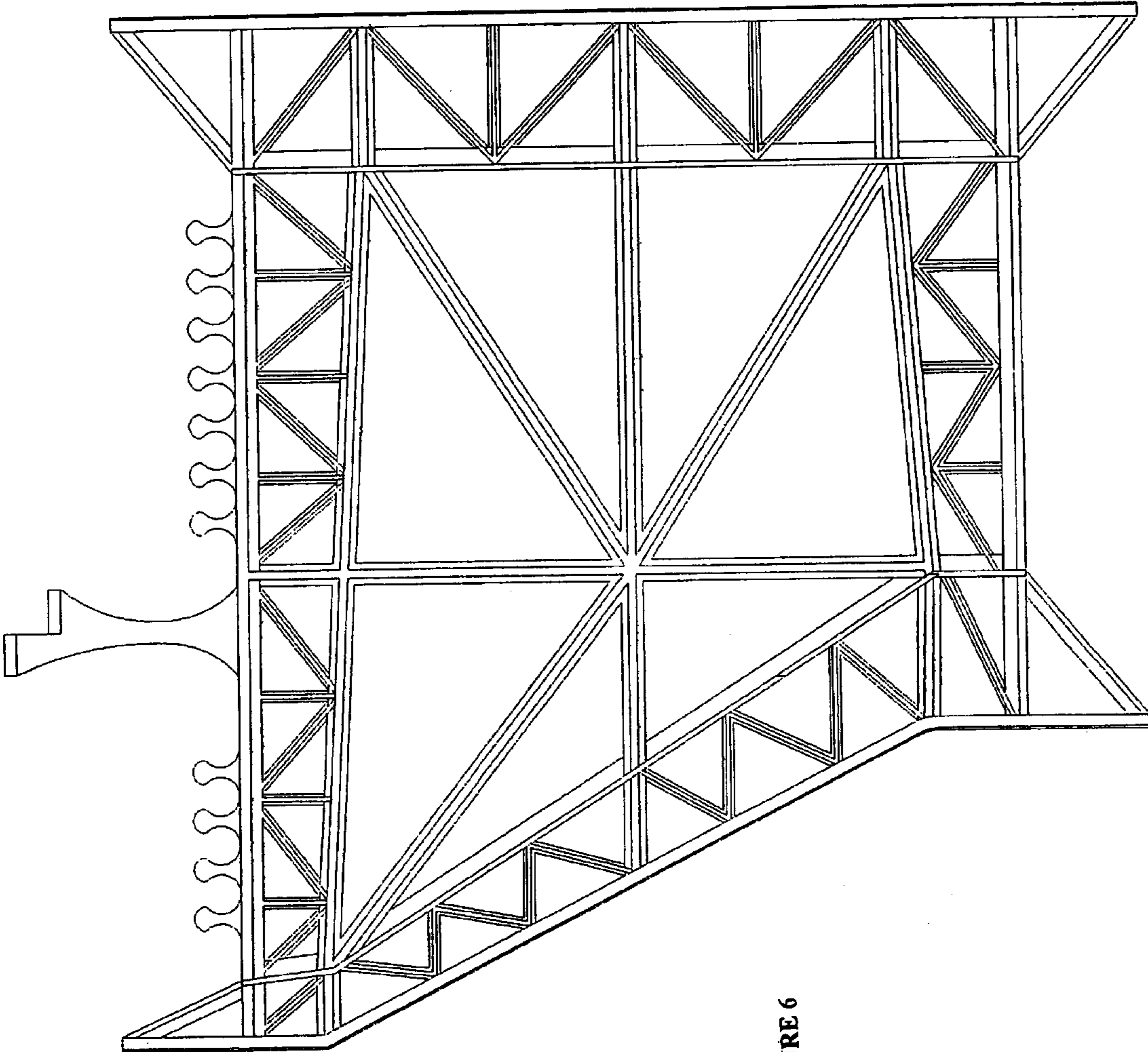

FIGURE 6

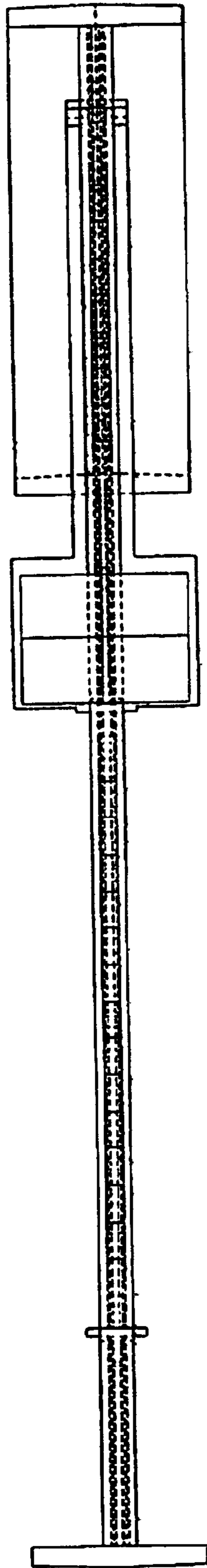

FIGURE 7