



US00D512161S

(12) **United States Design Patent**  
**Allison**

(10) **Patent No.:** **US D512,161 S**

(45) **Date of Patent:** **\*\* Nov. 29, 2005**

(54) **HOUSE FACADE**

(75) **Inventor:** **Eric S. Allison, Westerville, OH (US)**

(73) **Assignee:** **Dominion Homes, Inc., Dublin, OH (US)**

(\*\*) **Term:** **14 Years**

(21) **Appl. No.:** **29/213,555**

(22) **Filed:** **Sep. 20, 2004**

**Related U.S. Application Data**

(63) Continuation of application No. 29/176,111, filed on Feb. 18, 2003, now Pat. No. Des. 502,997, which is a continuation of application No. 29/171,109, filed on Nov. 15, 2002, now Pat. No. Des. 480,153.

(51) **LOC (8) Cl.** ..... **25-02**

(52) **U.S. Cl.** ..... **D25/59**

(58) **Field of Search** ..... D25/59, 17, 22, D25/23; 52/90.1, 234; D21/511, 506, 507

(56) **References Cited**

**U.S. PATENT DOCUMENTS**

D431,869 S \* 10/2000 Hampel ..... D25/59

\* cited by examiner

*Primary Examiner*—Doris Clark

(74) *Attorney, Agent, or Firm*—Standley Law Group LLP

(57) **CLAIM**

The ornamental design for a house facade, as shown and described.

**DESCRIPTION**

FIG. 1 is a front elevational view of the house facade of the present invention;

FIG. 2 is a left side elevational view thereof;

FIG. 3 is a rear elevational view thereof; and,

FIG. 4 is a right side elevational view thereof.

The broken lines are for illustrative purposes only and form no part of the claimed design.

**1 Claim, 4 Drawing Sheets**

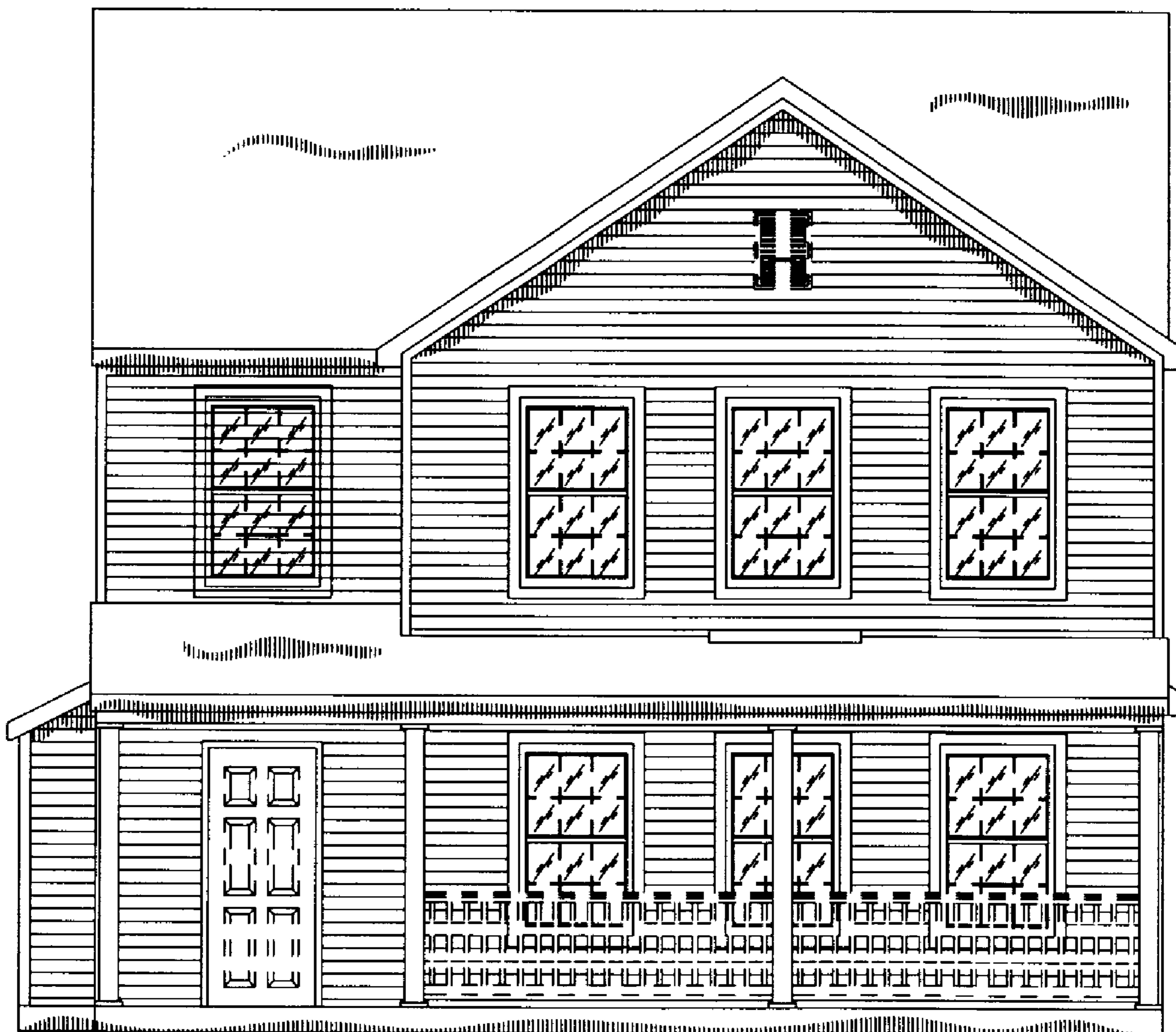

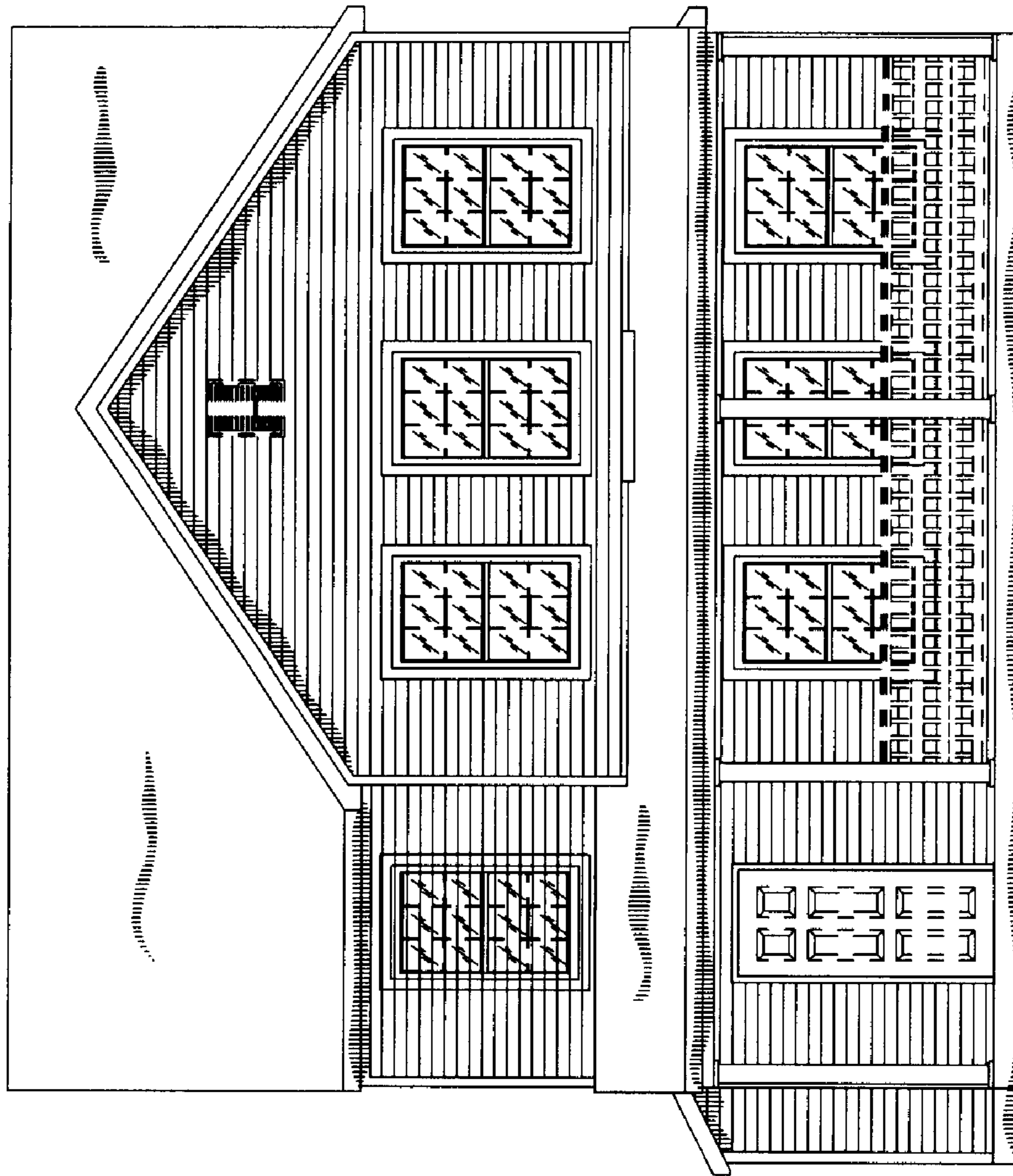

**FIG. 1**

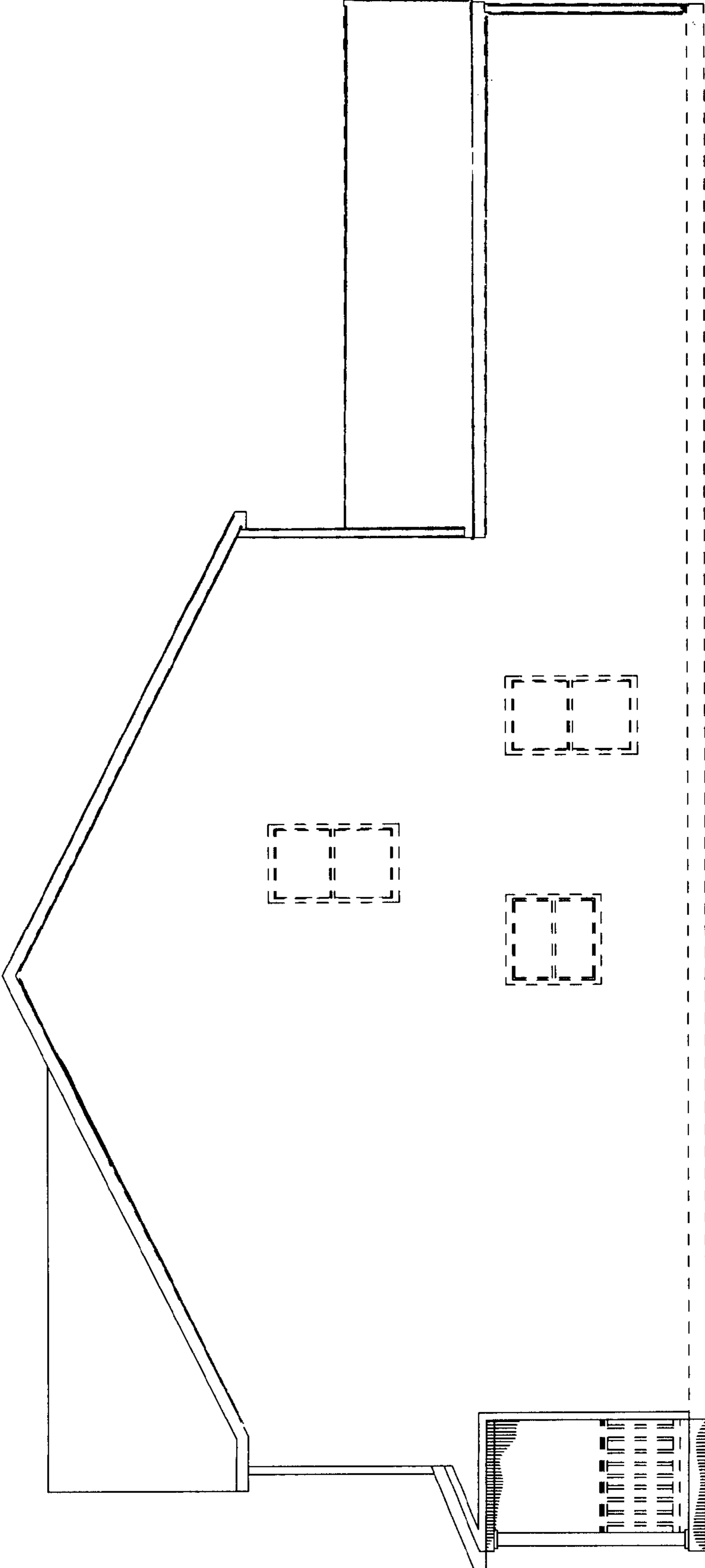
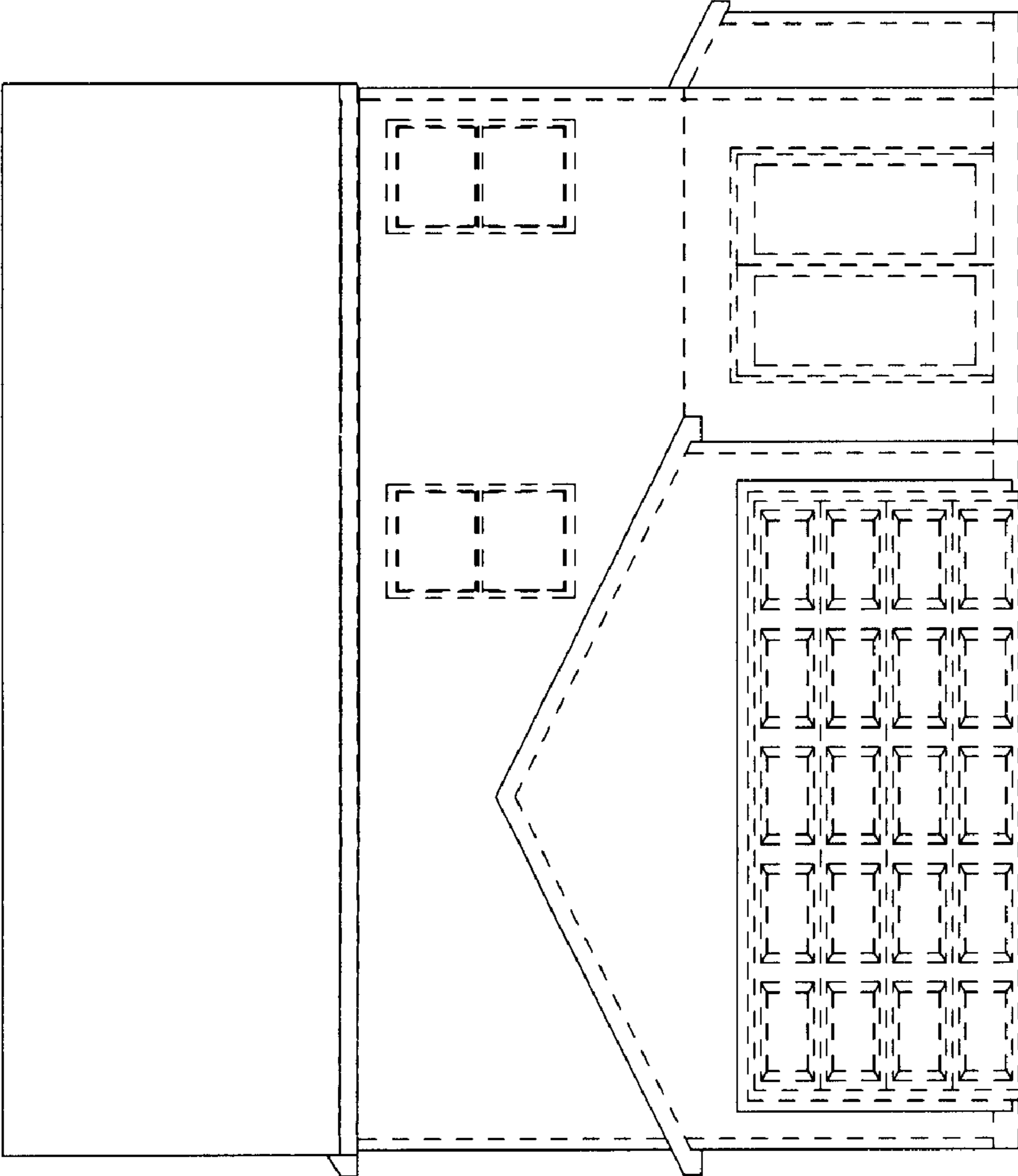
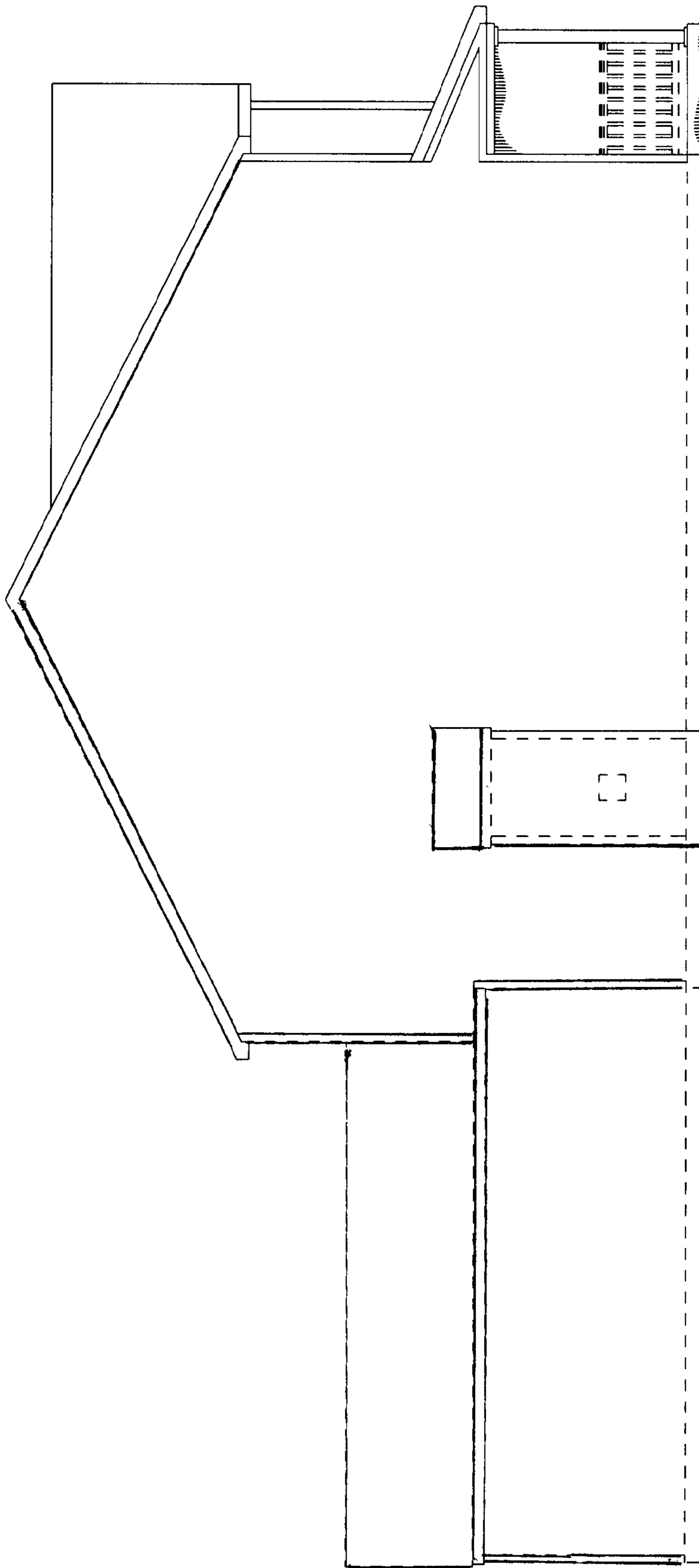

FIG. 2



**FIG. 3**



**FIG. 4**