



US00D512085S

(12) **United States Design Patent**  
**Moler et al.**

(10) **Patent No.:** **US D512,085 S**  
(45) **Date of Patent:** **\*\* Nov. 29, 2005**

- (54) **FOLDED BACK ARM ACTUATOR WITH ENLARGED CENTRAL ANVIL**
- (75) Inventors: **Jeff Moler**, Sarasota, FL (US); **Aaron Dickey**, Sarasota, FL (US); **John A. Bugel**, Largo, FL (US)
- (73) Assignee: **Viking Technologies, L.C.**, Sarasota, FL (US)
- (\*\*) Term: **14 Years**

RE34,823 E	1/1995	Sakaida et al.
5,410,206 A	4/1995	Luecke et al.
5,479,064 A	12/1995	Sano
5,712,524 A	1/1998	Suga
5,881,767 A	3/1999	Loser
6,025,671 A	2/2000	Boecking
D430,116 S	8/2000	Huang
6,131,879 A	10/2000	Kluge et al.
6,250,158 B1	6/2001	Stewart
6,404,108 B1	6/2002	Yachi
6,619,122 B1	9/2003	Nozoe

- (21) Appl. No.: **29/183,190**
- (22) Filed: **Jun. 6, 2003**

*Primary Examiner*—Antoine D. Davis  
(74) *Attorney, Agent, or Firm*—Young & Basile, P.C.

- (51) **LOC (8) Cl.** ..... **15-09**
- (52) **U.S. Cl.** ..... **D15/148**
- (58) **Field of Search** ..... D15/148, 149;  
310/328, 369, 346, 317, 323.02; 251/129.06,  
11; 137/831, 601.14, 599.01, 601.12

(57) **CLAIM**

The ornamental design for folded back arm actuator with enlarged central anvil, as shown and described.

(56) **References Cited**  
U.S. PATENT DOCUMENTS

**DESCRIPTION**

3,558,936 A	1/1971	Horan
3,649,857 A	3/1972	Knappe
4,435,666 A	3/1984	Fukui et al.
4,445,065 A	4/1984	Albert
4,460,840 A	7/1984	Weiger et al.
4,570,095 A	2/1986	Uchikawa
4,647,808 A	3/1987	Shibuya
4,675,568 A	6/1987	Uchikawa et al.
4,703,215 A	10/1987	Asano
4,736,131 A	4/1988	Fujimoto
4,777,398 A	10/1988	Shibuya
4,783,610 A	11/1988	Asano
4,785,215 A	11/1988	Blech
4,874,978 A	10/1989	Sakaida et al.
4,874,980 A	10/1989	Mine et al.
4,929,859 A	5/1990	Suzuki et al.
4,937,489 A	6/1990	Hattori et al.
4,979,275 A	12/1990	Sakaida et al.
5,028,834 A	7/1991	Sakaida et al.
5,059,850 A	10/1991	Yoshimura et al.
5,191,252 A	3/1993	Sano

FIG. 1 is a perspective view illustrating the ornamental design according to the present invention with non-essential elements shown in phantom;  
 FIG. 2 is a front side elevational view of the ornamental design according to the present invention where non-essential elements are shown in phantom;  
 FIG. 3 is a plan view of the ornamental design where non-essential elements are shown in phantom;  
 FIG. 4 is a back side elevational view of the ornamental design according to the present invention as shown in FIG. 2;  
 FIG. 5 is a left hand view of the ornamental design according to the present invention as shown in FIG. 2; and,  
 FIG. 6 is a right hand view of the ornamental design according to the present invention as shown in FIG. 2 where non-essential elements are shown in phantom.

The present design is characterized by an ornamental design for the integral actuator with folded back arms and enlarged anvil for moving associated elements of a clamp, valve, or motor, with respect to one another using a piezoelectric actuator.

**1 Claim, 2 Drawing Sheets**

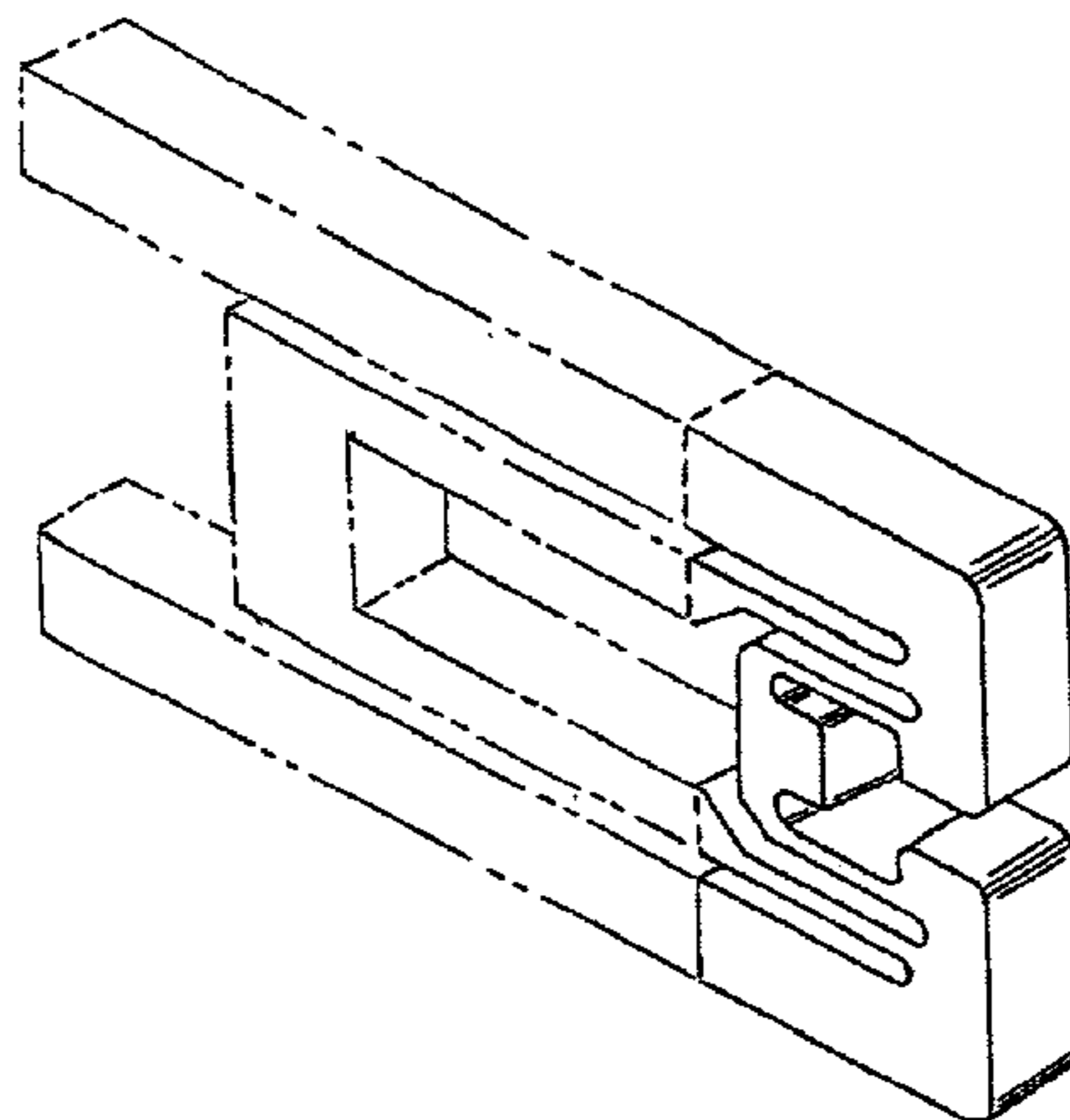

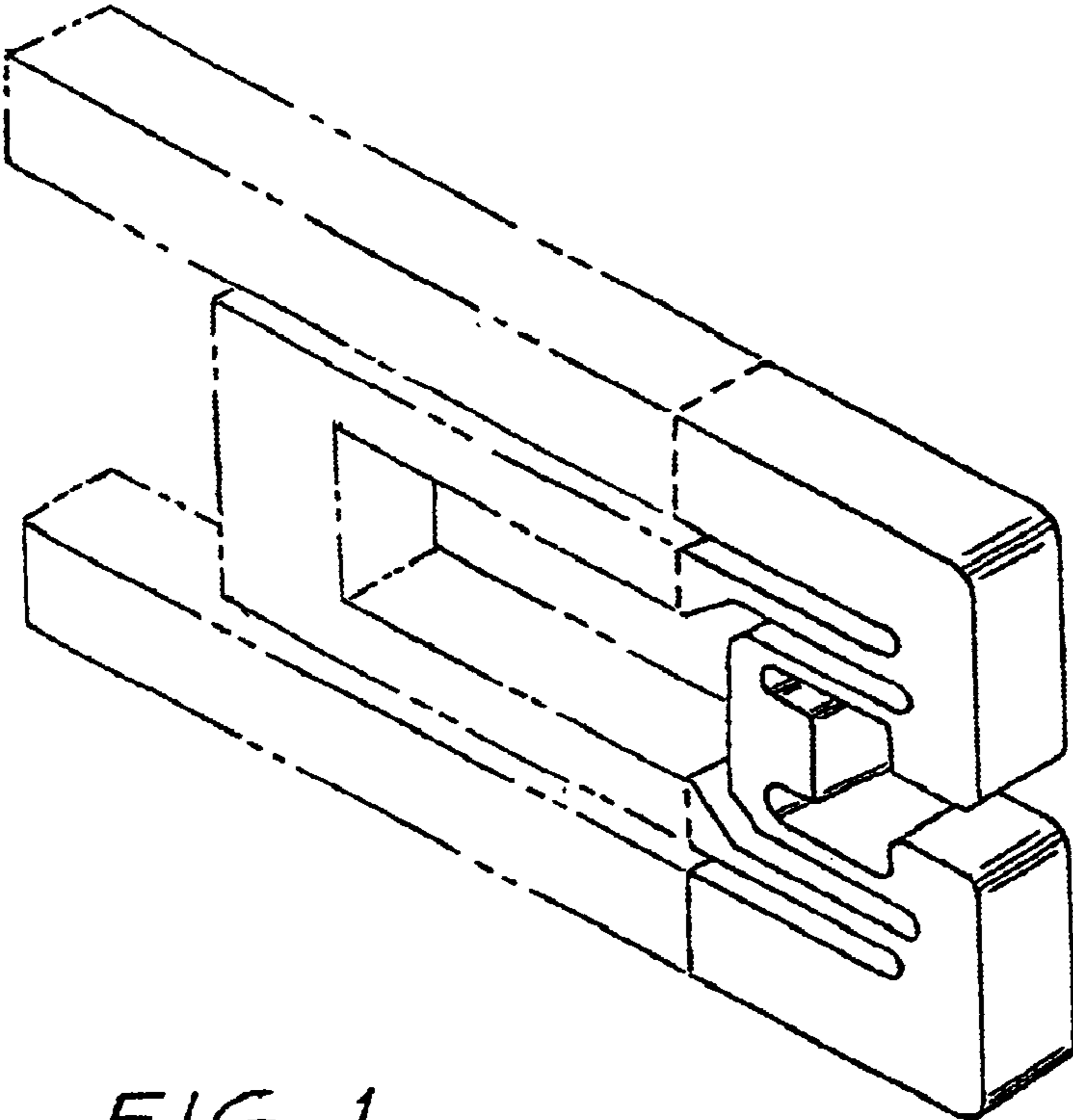

FIG. 1

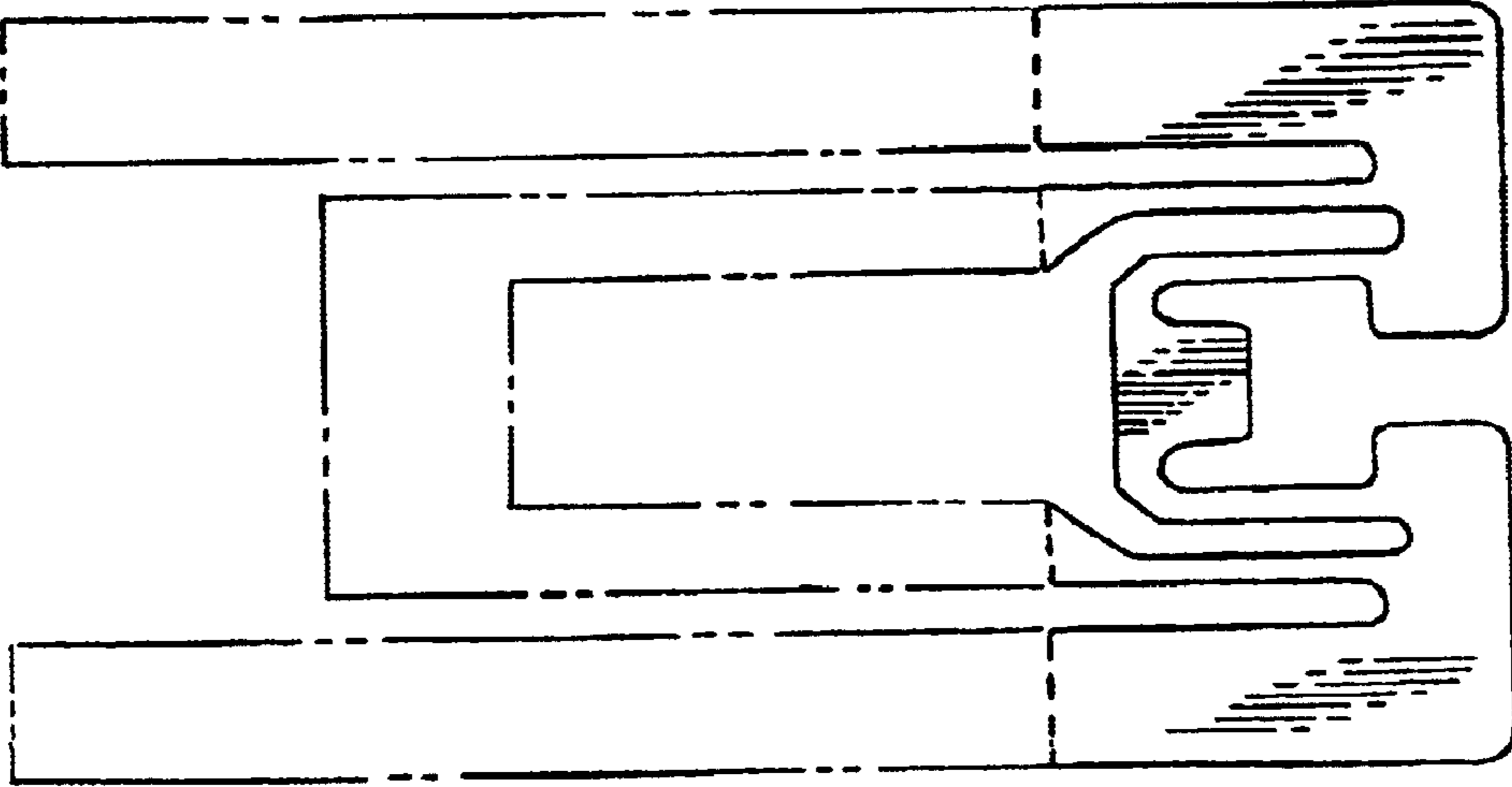

FIG. 2



FIG. 3

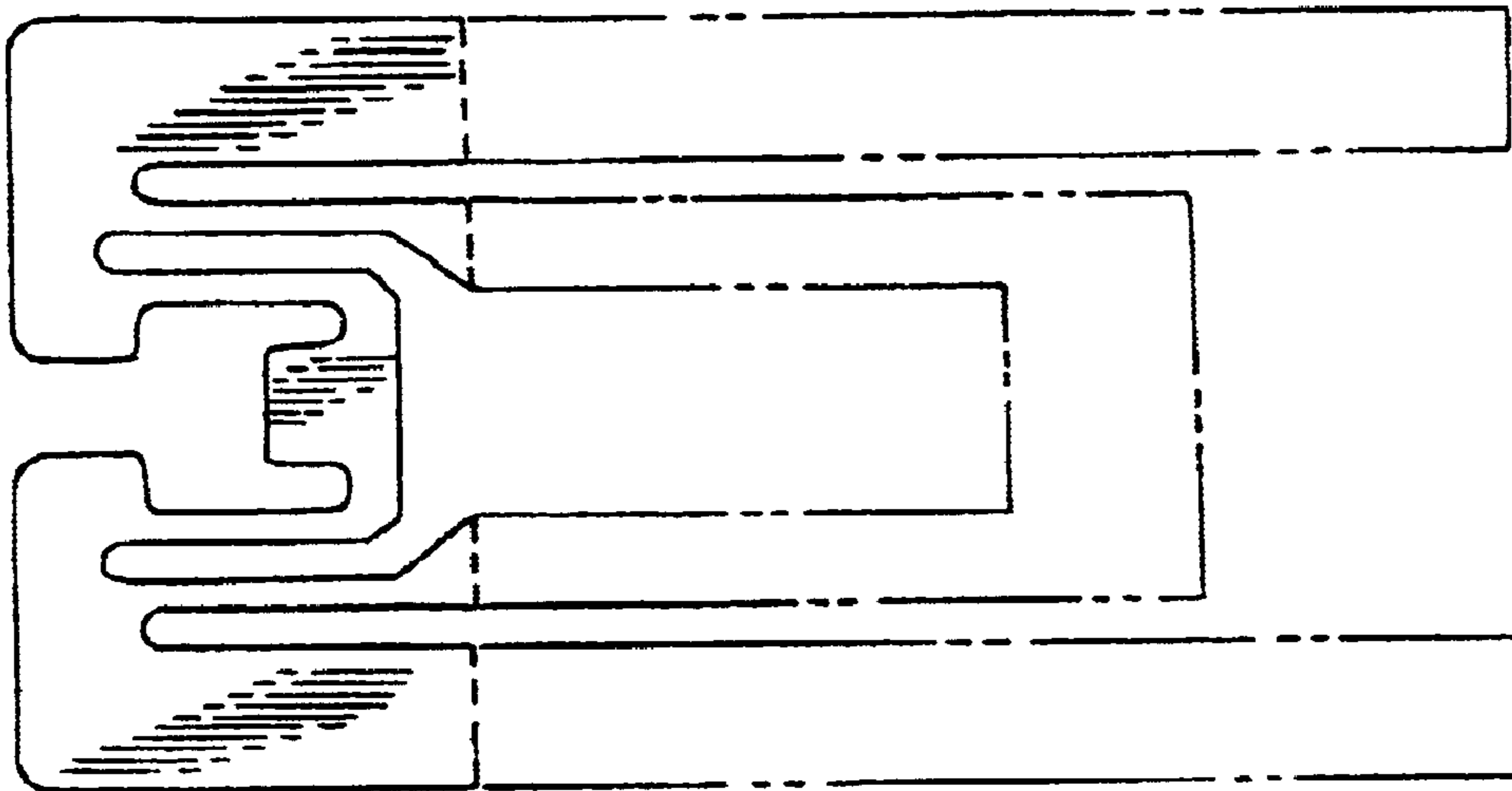

FIG. 4

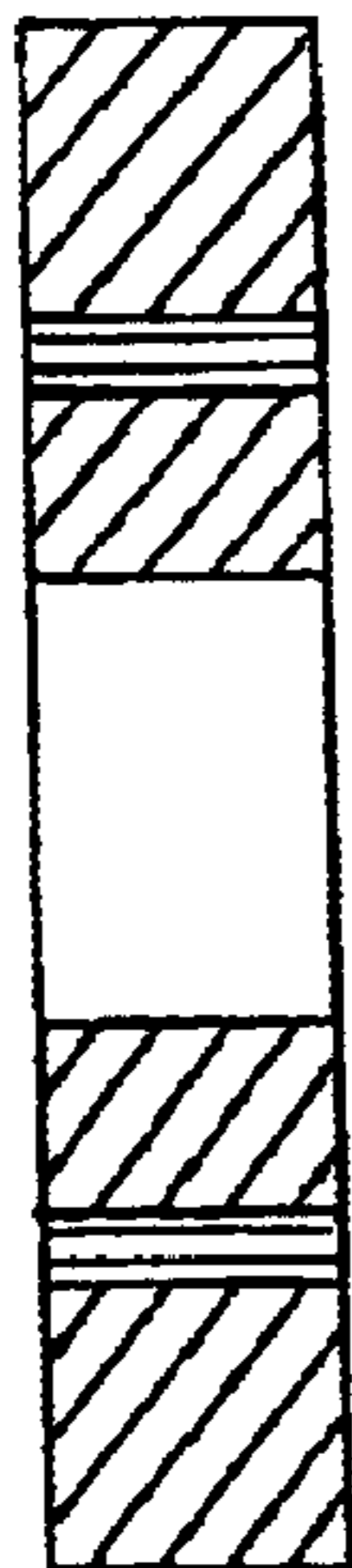

FIG. 5



FIG. 6