



US00D512052S

(12) **United States Design Patent**
Wallace et al.

(10) **Patent No.:** **US D512,052 S**

(45) **Date of Patent:** **** Nov. 29, 2005**

(54) **NETWORK ACCESS PORT**

(75) Inventors: **Patrick Wallace**, San Jose, CA (US);
Hui-Leng Lim, Newark, CA (US)

(73) Assignee: **Symbol Technologies, Inc**, Holtsville,
NY (US)

(**) Term: **14 Years**

(21) Appl. No.: **29/213,492**

(22) Filed: **Sep. 17, 2004**

(51) **LOC (8) Cl.** **14-03**

(52) **U.S. Cl.** **D14/240**

(58) **Field of Search** D14/240, 242,
D14/299, 140, 356; D13/123, 184, 199;
361/600, 728, 730, 622, 641; 455/3.01,
3.06, 553.1; 379/900, 908, 441, 67.1, 219-220.01

(56) **References Cited**

U.S. PATENT DOCUMENTS

D363,722 S * 10/1995 Aldridge et al. D14/242
D428,006 S * 7/2000 Sagues et al. D14/356

D441,747 S * 5/2001 Liu et al. D14/356
D476,977 S * 7/2003 Gao et al. D14/240
D485,830 S * 1/2004 Chen D14/240

* cited by examiner

Primary Examiner—Charles A. Rademaker

(74) *Attorney, Agent, or Firm*—Amin & Turocy, LLP

(57) **CLAIM**

The ornamental network access port, as shown and described.

DESCRIPTION

FIG. 1 is perspective view of the front, bottom, and right side of a network access port showing our new design; FIG. 2 is a front view thereof; FIG. 3 is a back view thereof; FIG. 4 is a right side view thereof; FIG. 5 is a left side view thereof; FIG. 6 is a bottom view thereof; and, FIG. 7 is a top view thereof.

The broken lines shown in FIGS. 1-7 are for illustrative purposes only and form no part of the claimed design.

1 Claim, 5 Drawing Sheets

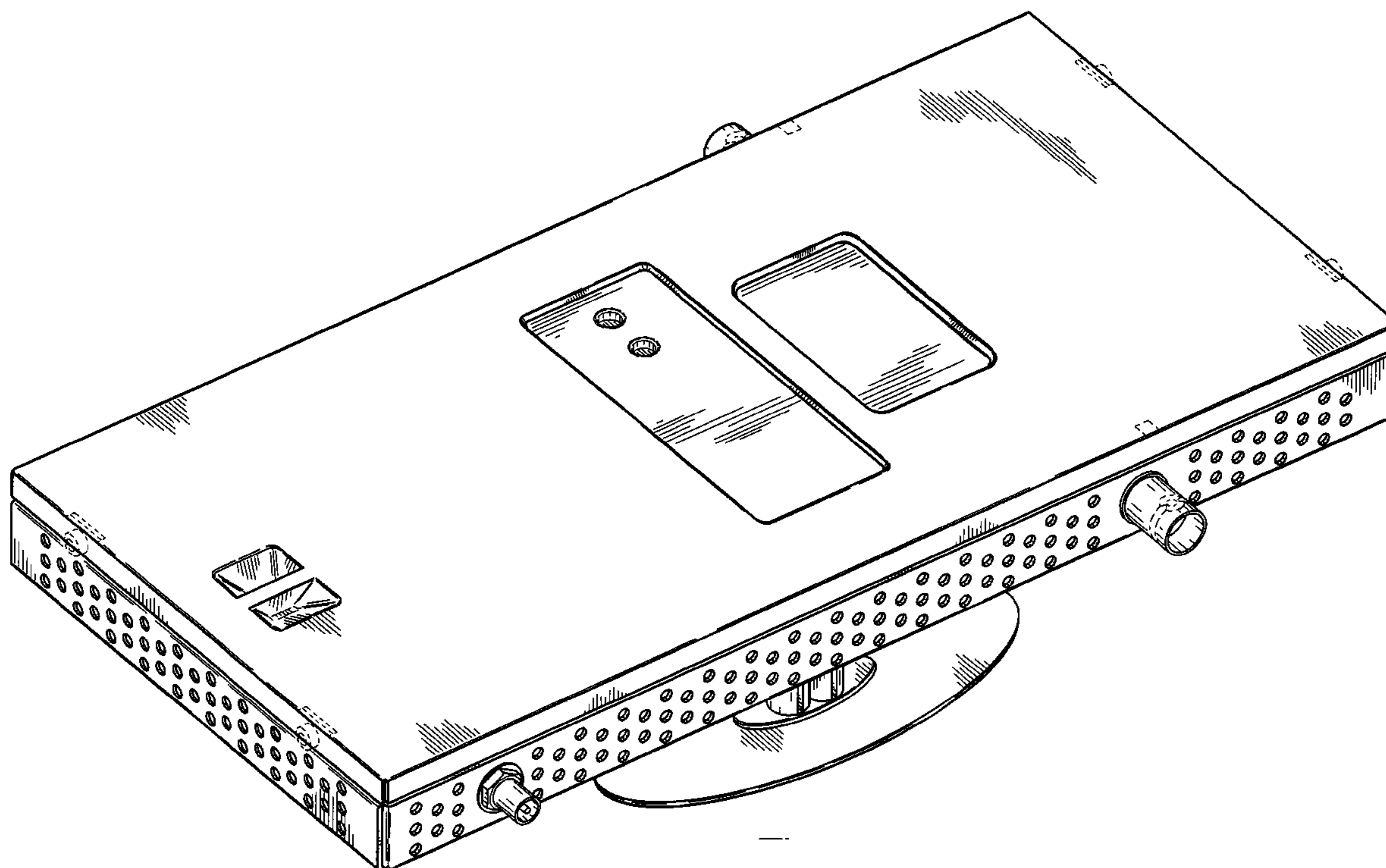

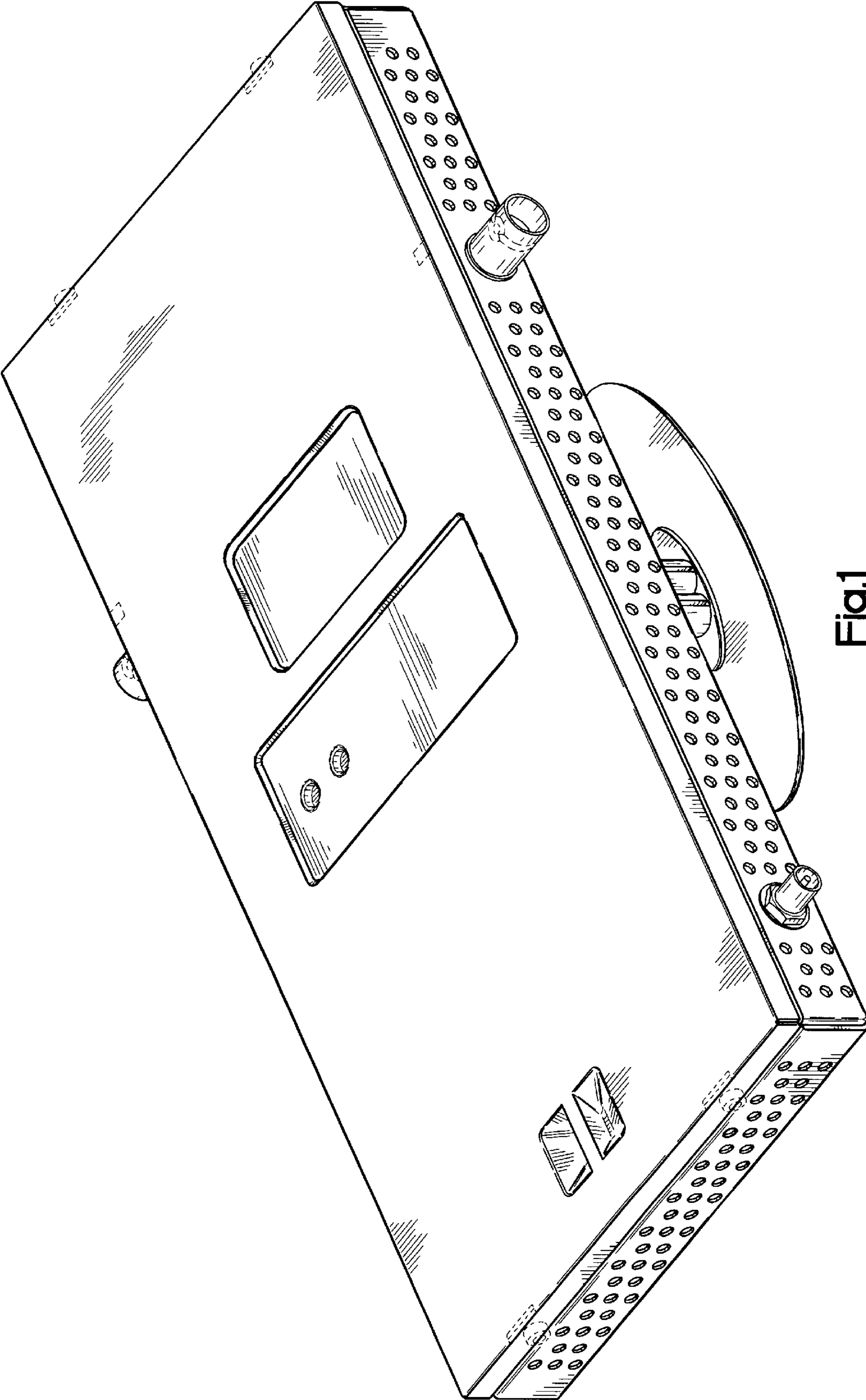

Fig.1

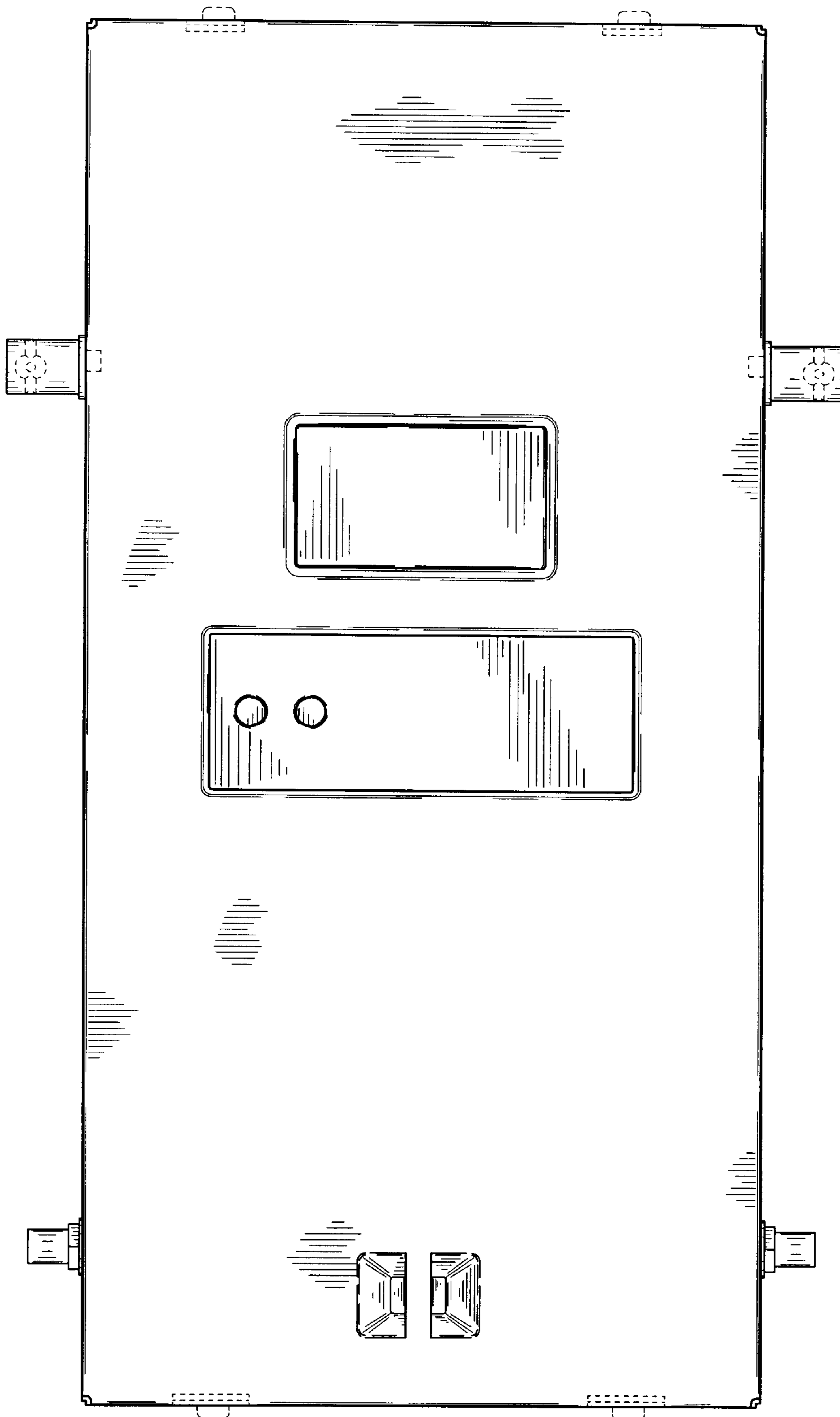

Fig.2

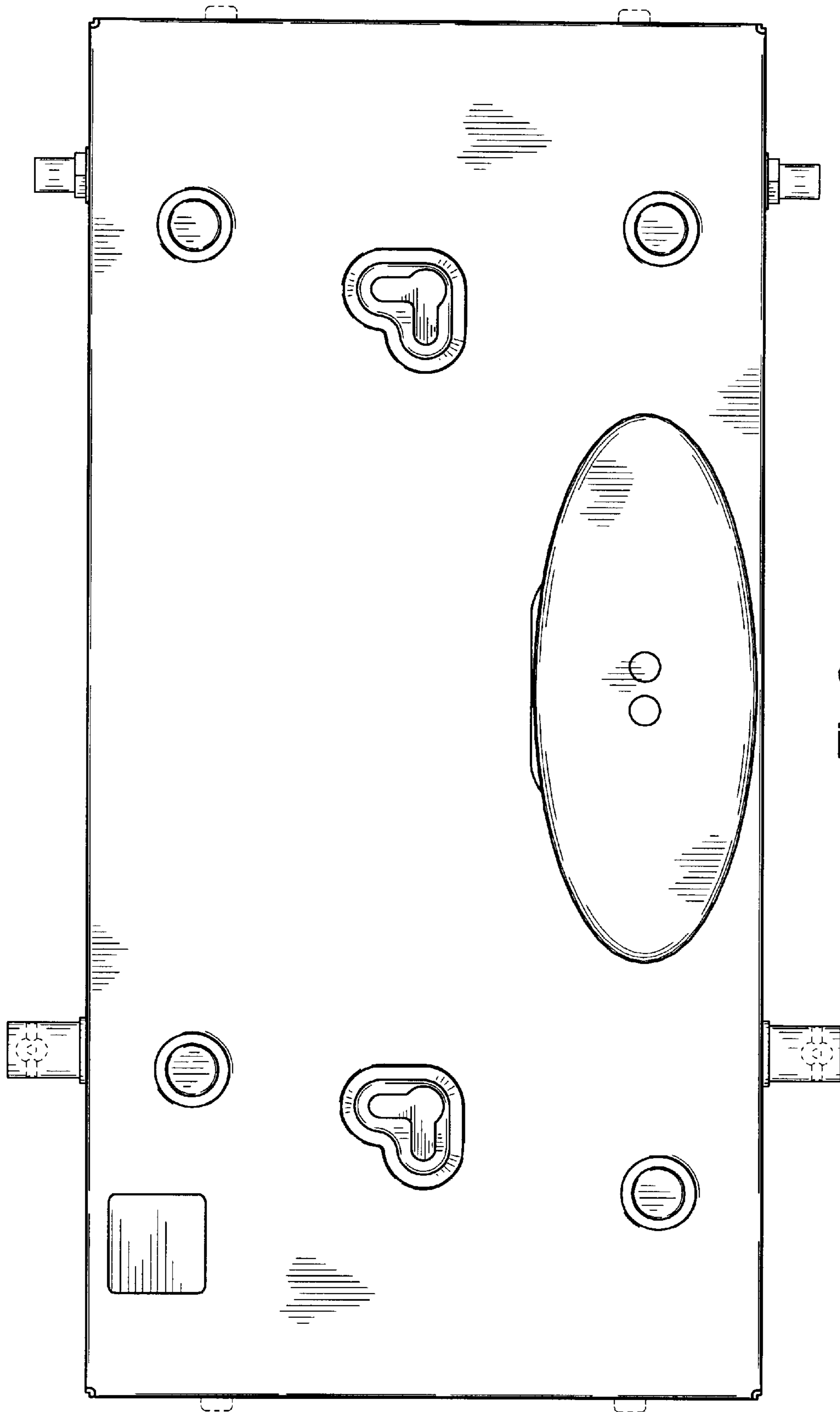

Fig.3

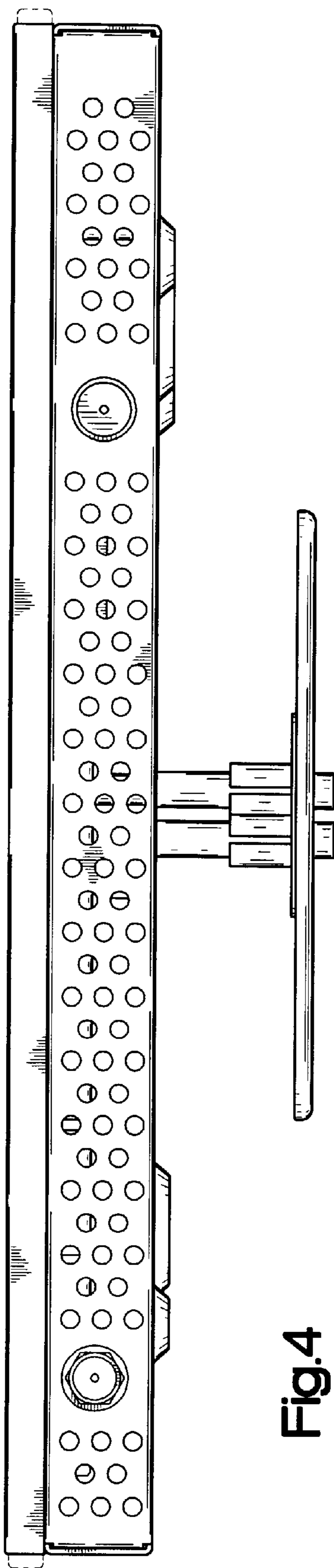

Fig.4

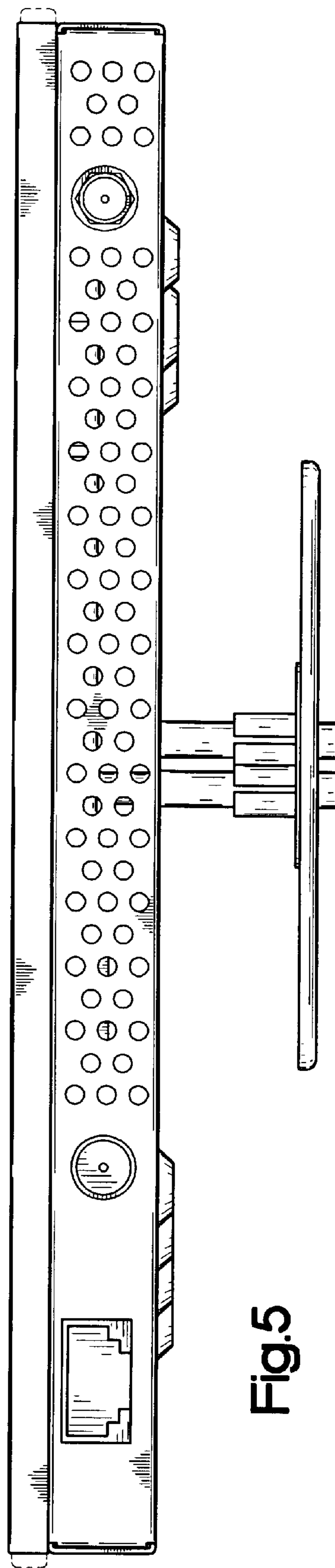

Fig.5

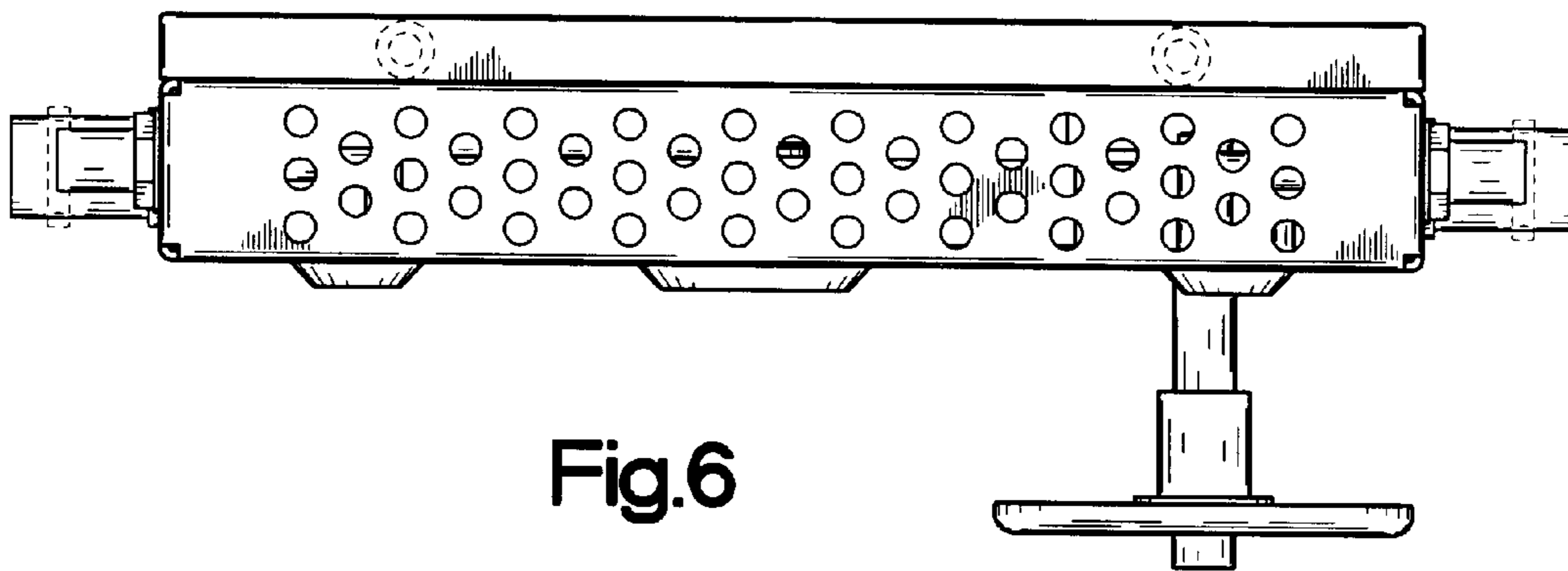

Fig.6

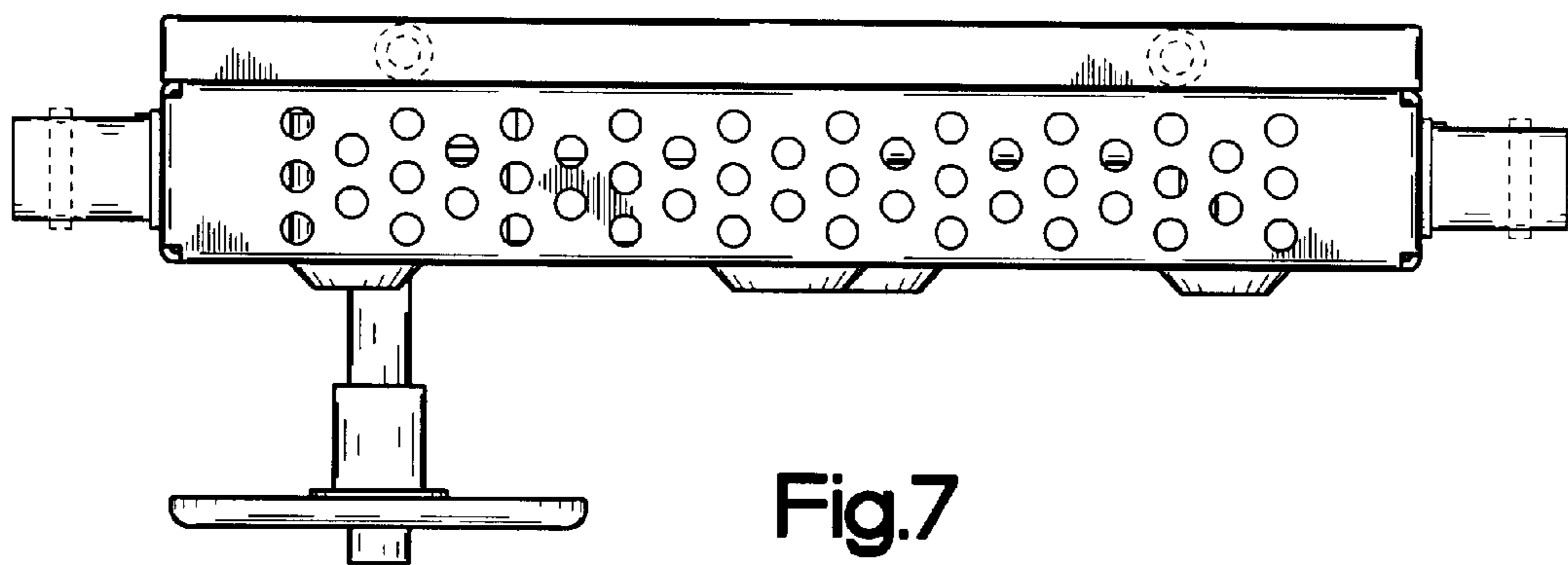

Fig.7