



US00D512033S

(12) **United States Design Patent**
Yoo et al.

(10) **Patent No.: US D512,033 S**

(45) **Date of Patent: ** Nov. 29, 2005**

(54) **PROJECTION TELEVISION**

(75) Inventors: **Seh Dong Yoo**, Seoul (KR); **Sung Gu Joe**, Seoul (KR)

(73) Assignee: **LG Electronics Inc.**, Seoul (KR)

(**) Term: **14 Years**

(21) Appl. No.: **29/217,846**

(22) Filed: **Nov. 24, 2004**

(30) **Foreign Application Priority Data**

May 24, 2004 (KR) 2004-0015096

(51) **LOC (8) Cl. 14-03**

(52) **U.S. Cl. D14/128**

(58) **Field of Search** D14/125-134,
D14/239, 371, 374-376; 312/7.2; 348/836,
838, 180, 184, 325, 739; 341/12; 248/917-924;
345/104, 133, 156, 168, 87, 173; 353/74

(56) **References Cited**

U.S. PATENT DOCUMENTS

D387,041 S * 12/1997 Horiki et al. D14/374
D391,241 S * 2/1998 Cho D14/382
D398,911 S * 9/1998 Lin D14/375
D413,595 S * 9/1999 Arie D14/126

D438,518 S * 3/2001 Kanatani et al. D14/126
D441,732 S * 5/2001 Ota D14/126
D446,519 S * 8/2001 Wu D14/375
D497,599 S * 10/2004 Kita D14/126
D499,386 S * 12/2004 Yang D14/126

OTHER PUBLICATIONS

Frontgate—Gentlemen’s Domain, p. 17, 2002.*

* cited by examiner

Primary Examiner—Raphael Barkai

(74) *Attorney, Agent, or Firm*—Birch, Stewart, Kolasch & Birch, LLP

(57) **CLAIM**

The ornamental design for a projection television, as shown and described.

DESCRIPTION

FIG. 1 is a front, right perspective view of the projection television showing our new design; FIG. 2 is a front view thereof; FIG. 3 is a rear view thereof; FIG. 4 is a left side view thereof; FIG. 5 is a top view thereof; and, FIG. 6 is a bottom view thereof.

1 Claim, 4 Drawing Sheets

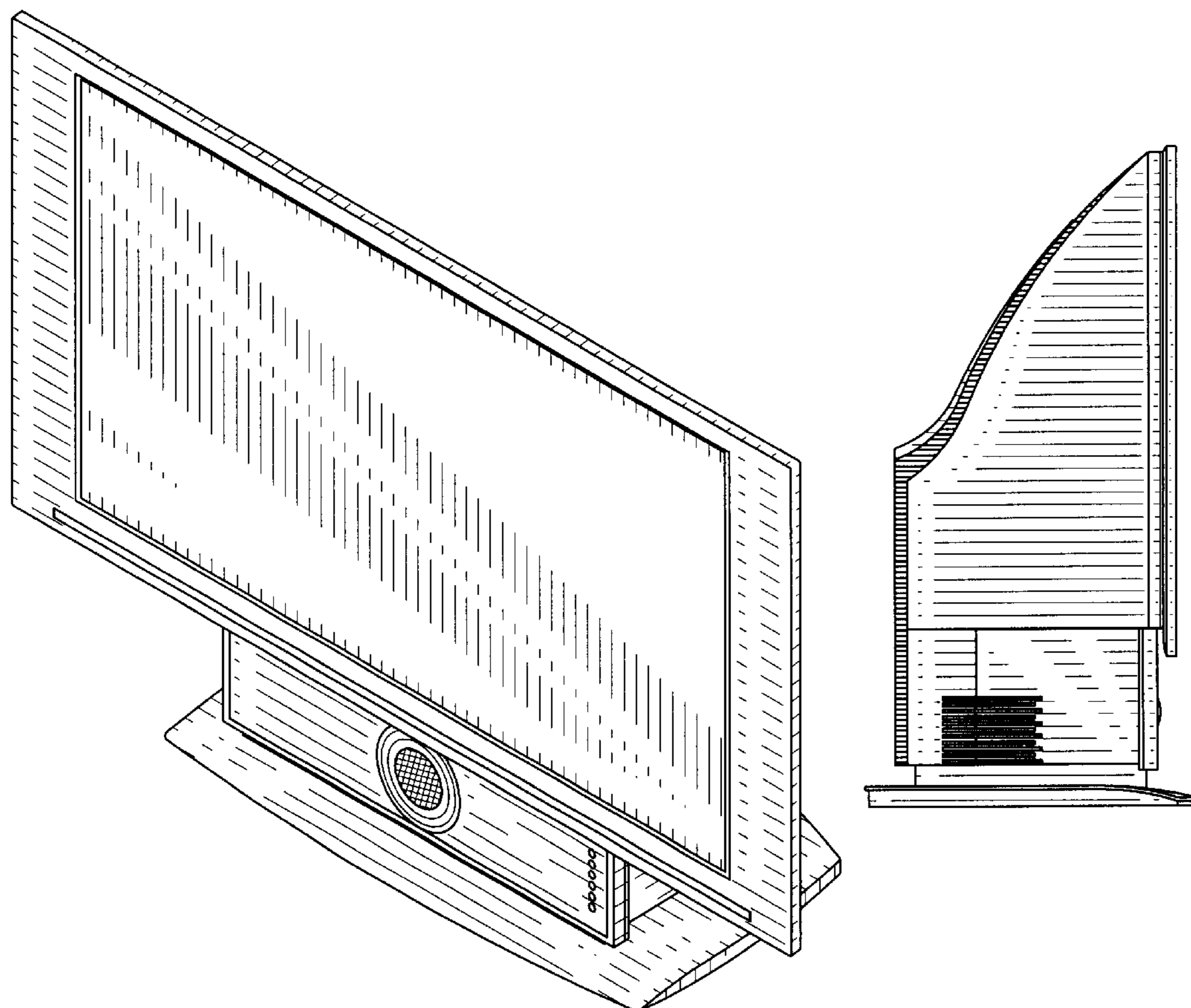

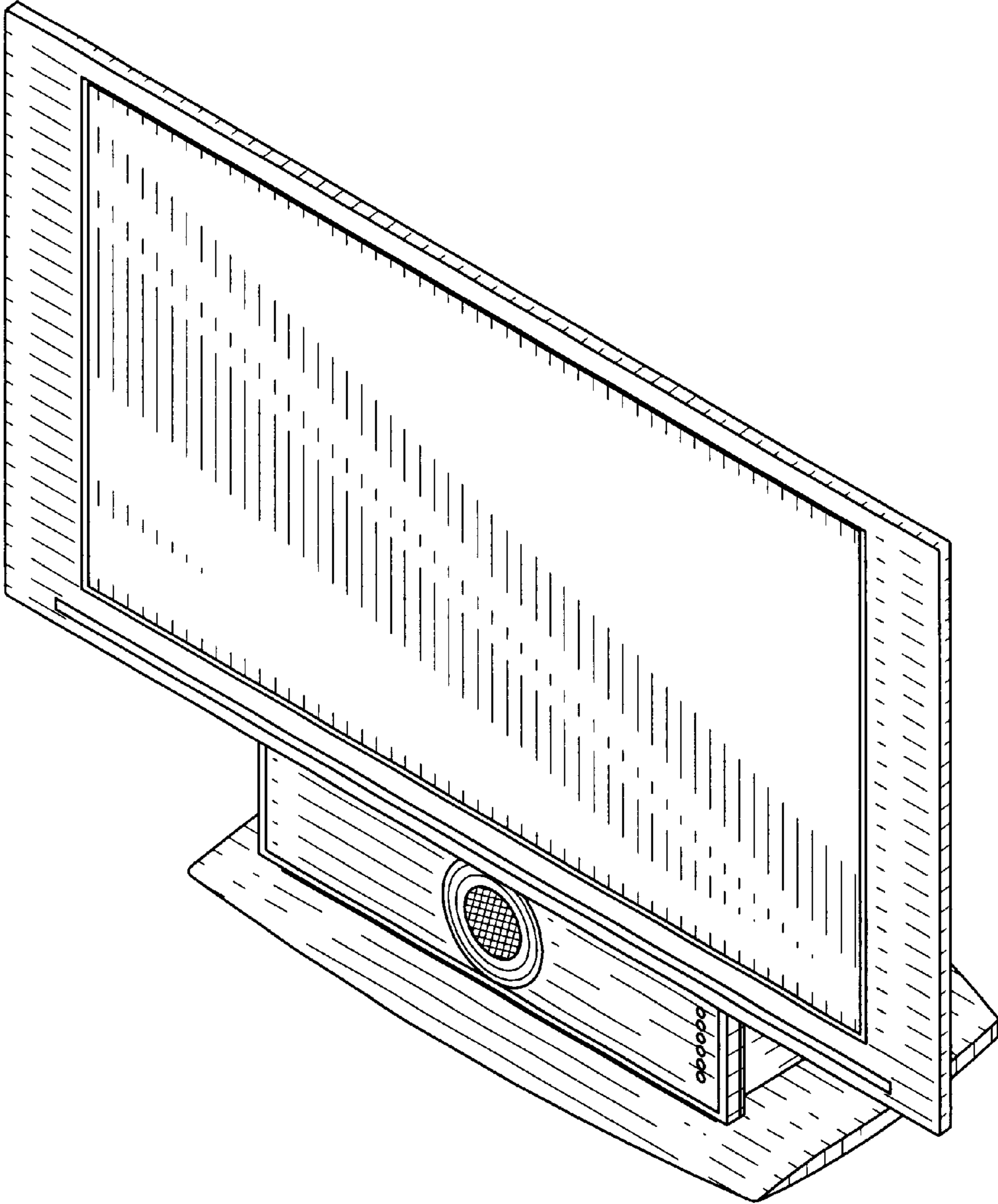

FIG.1

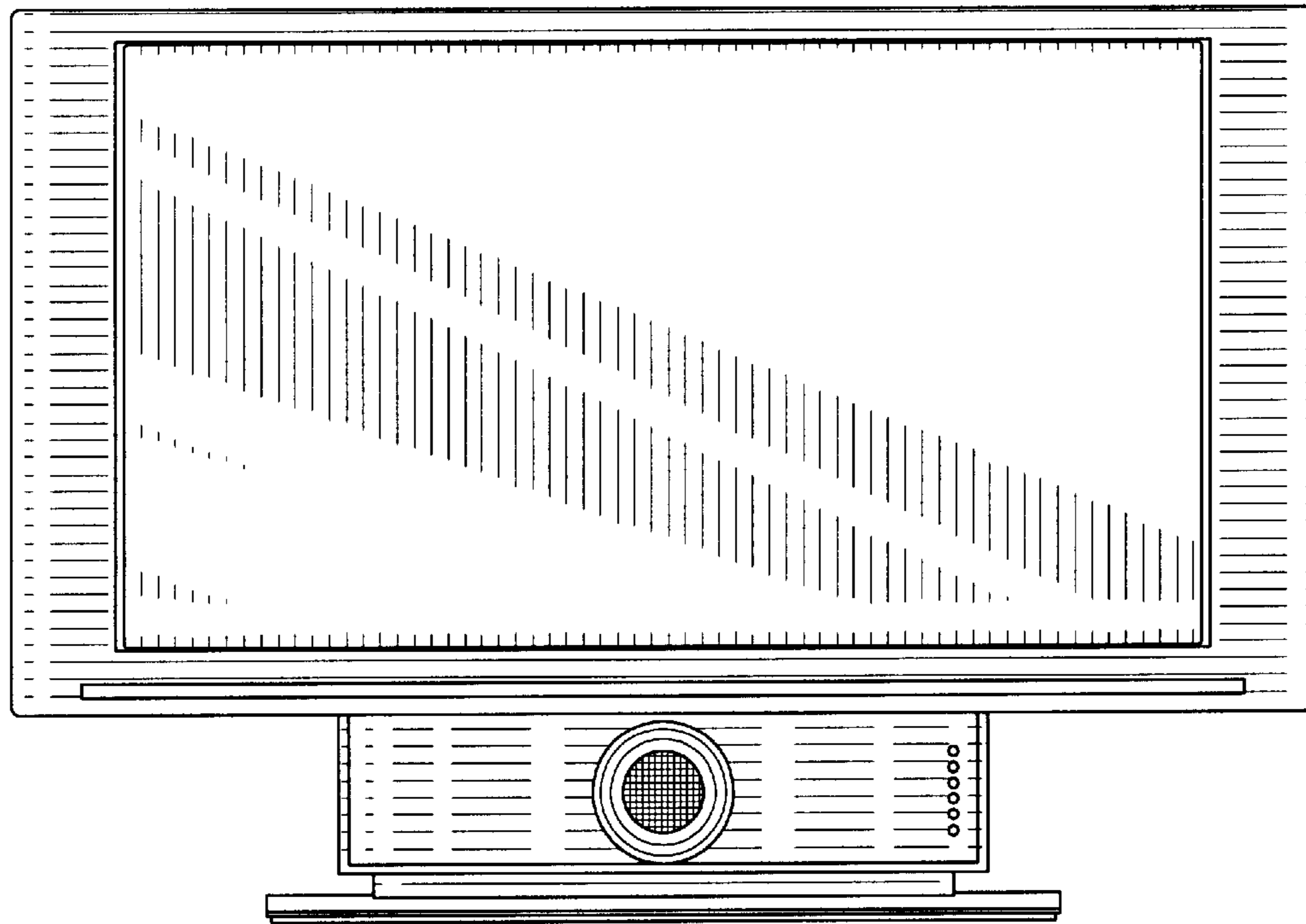

FIG.2

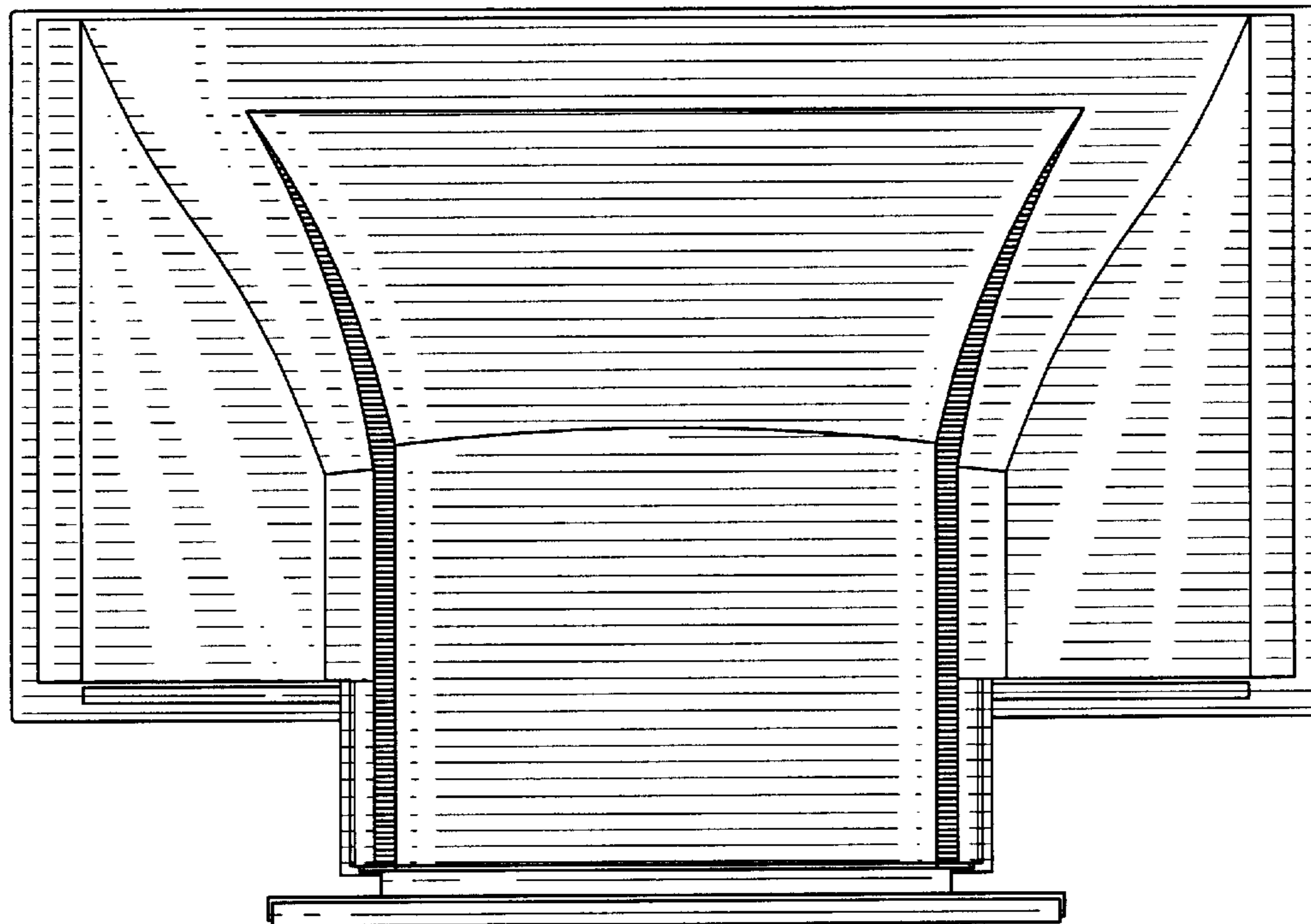

FIG.3

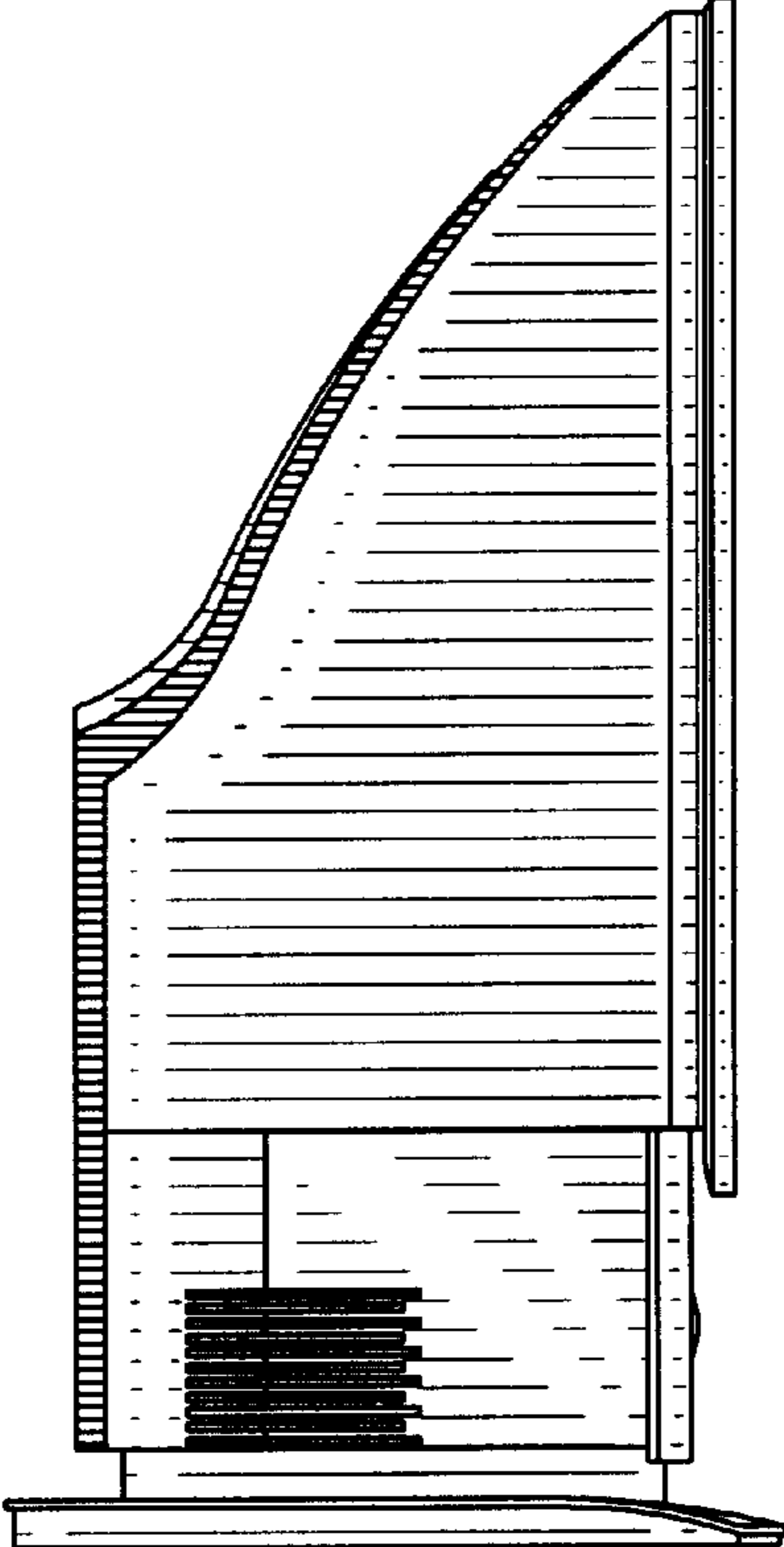

FIG. 4

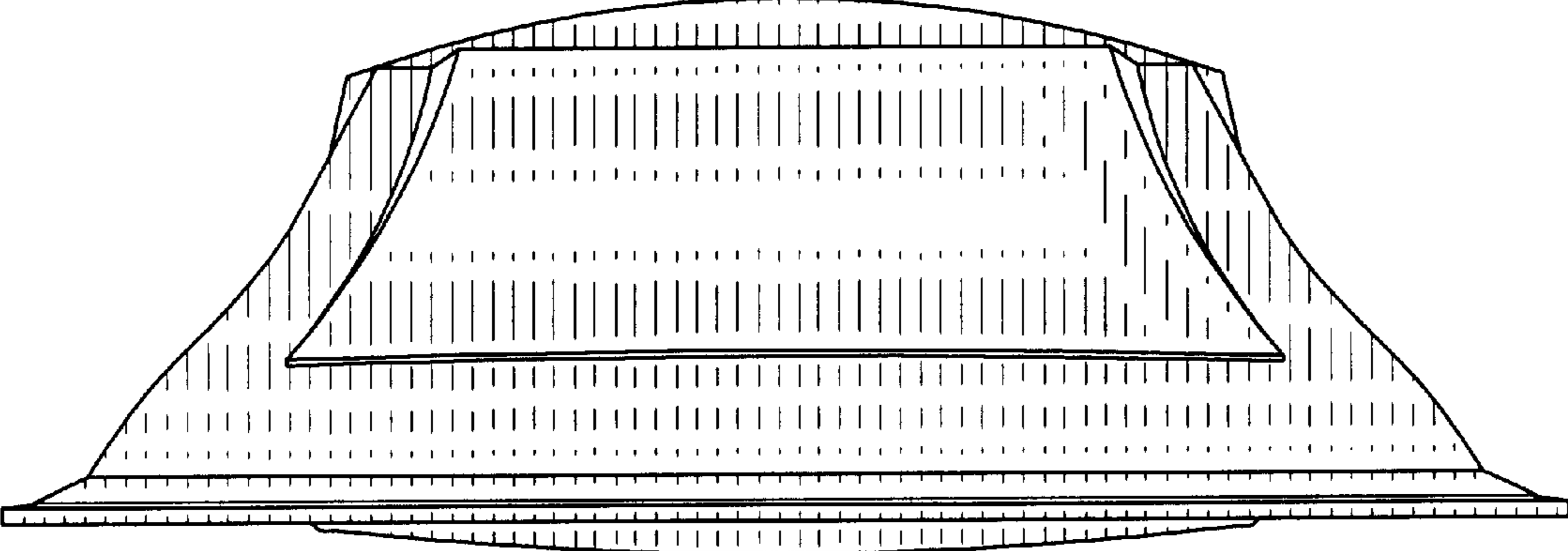

FIG. 5

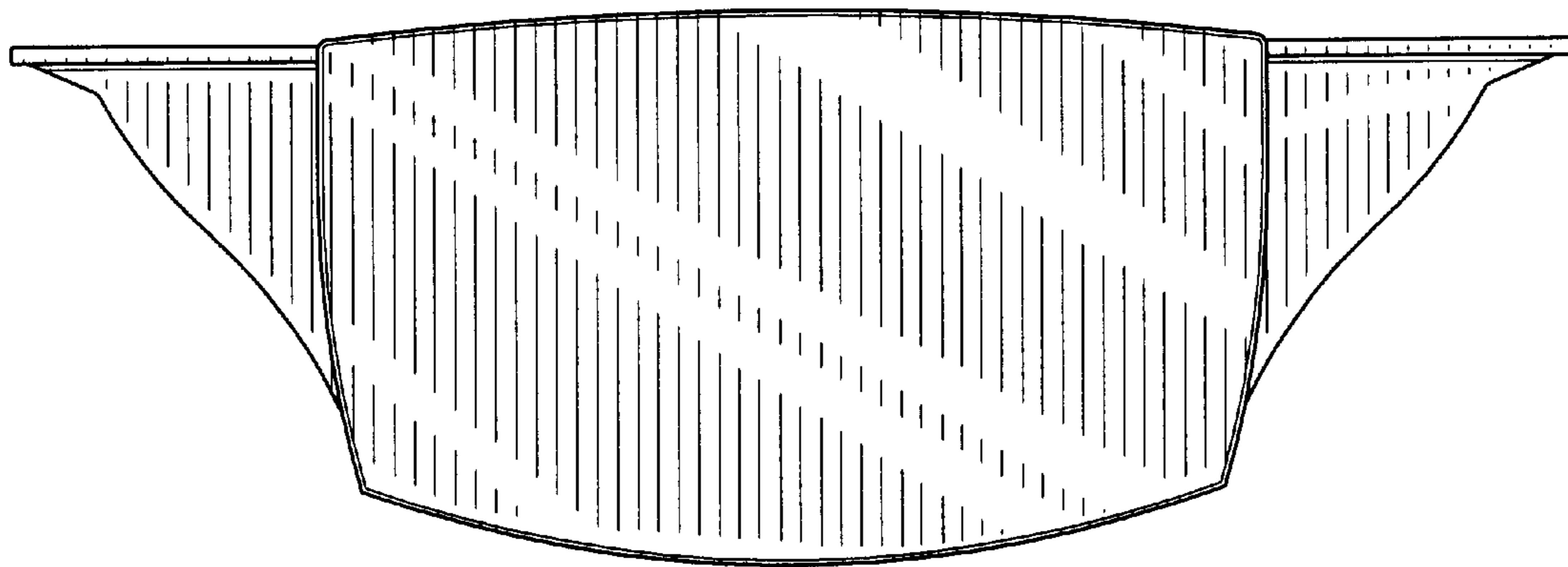

FIG.6