



US00D512016S

(12) **United States Design Patent**
Williams

(10) **Patent No.:** **US D512,016 S**
(45) **Date of Patent:** **** Nov. 29, 2005**

(54) **TIRE TREAD**

(75) Inventor: **Ellen MacDonald Williams**, Greer, SC (US)
(73) Assignee: **Michelin Recherche et Technique S.A.** (CH)
(**) Term: **14 Years**

(21) Appl. No.: **29/207,528**
(22) Filed: **Jun. 15, 2004**

(51) **LOC (8) Cl.** **12-15**
(52) **U.S. Cl.** **D12/585**
(58) **Field of Search** D12/547, 549,
D12/550, 553, 582, 584, 585, 588, 602,
603; 152/209.1, 209.8, 209.9, 209.12, 209.13,
209.25, 209.28, 455

(56) **References Cited**

U.S. PATENT DOCUMENTS

D354,028 S	1/1995	Hutz	D12/146
D392,226 S	3/1998	Howald et al.	D12/141
D412,470 S	* 8/1999	Downey	D12/585
D444,741 S	7/2001	Williams	D12/147
D454,536 S	3/2002	Oliver	D12/603

OTHER PUBLICATIONS

Aurora Radial 885 Tire, 2003 Tread Design Guide, Jan. 2003, p. 11. 3/4.*
Goodyear Conquest GA Tire, 2003 Tread Design Guide, Jan. 2003, p. 29. 4/1.*

Regul Select Touring Tire, 2003 Tread Design Guide, Jan. 2003, p. 51. 3/5.*
Tread Design Guide, 1997, p. 14, BRIDGESTONE Turanza H.
Tread Design Guide, 1997, p. 51, MICHELIN MX4.
Tread Design Guide, 1999, p. 13, AVON CR338.
Tread Design Guide, 1999, p. 37, GT Tire USA Champiro—60.

* cited by examiner

Primary Examiner—Robert M. Spear
(74) *Attorney, Agent, or Firm*—E. Martin Reni

(57) **CLAIM**

The ornamental design for a tire tread, as shown and described.

DESCRIPTION

FIG. 1 is a perspective view of a tire tread showing my new design, it being understood that the tread pattern repeats circumferentially throughout the outer circumference and shoulder of a tire, the opposite side perspective view being an inverted image thereof; and,

FIG. 2 is an enlarged fragmentary front elevation view of the tire tread thereof of FIG. 1.

In the drawings, the dark stippled surface shading represents the recessed portion of the tread grooves, having a depth as best shown along the right edge of FIG. 1. The broken line disclosure of the tire sidewall and inner bead is for illustrative purposes only and forms no part of the claimed design.

1 Claim, 2 Drawing Sheets

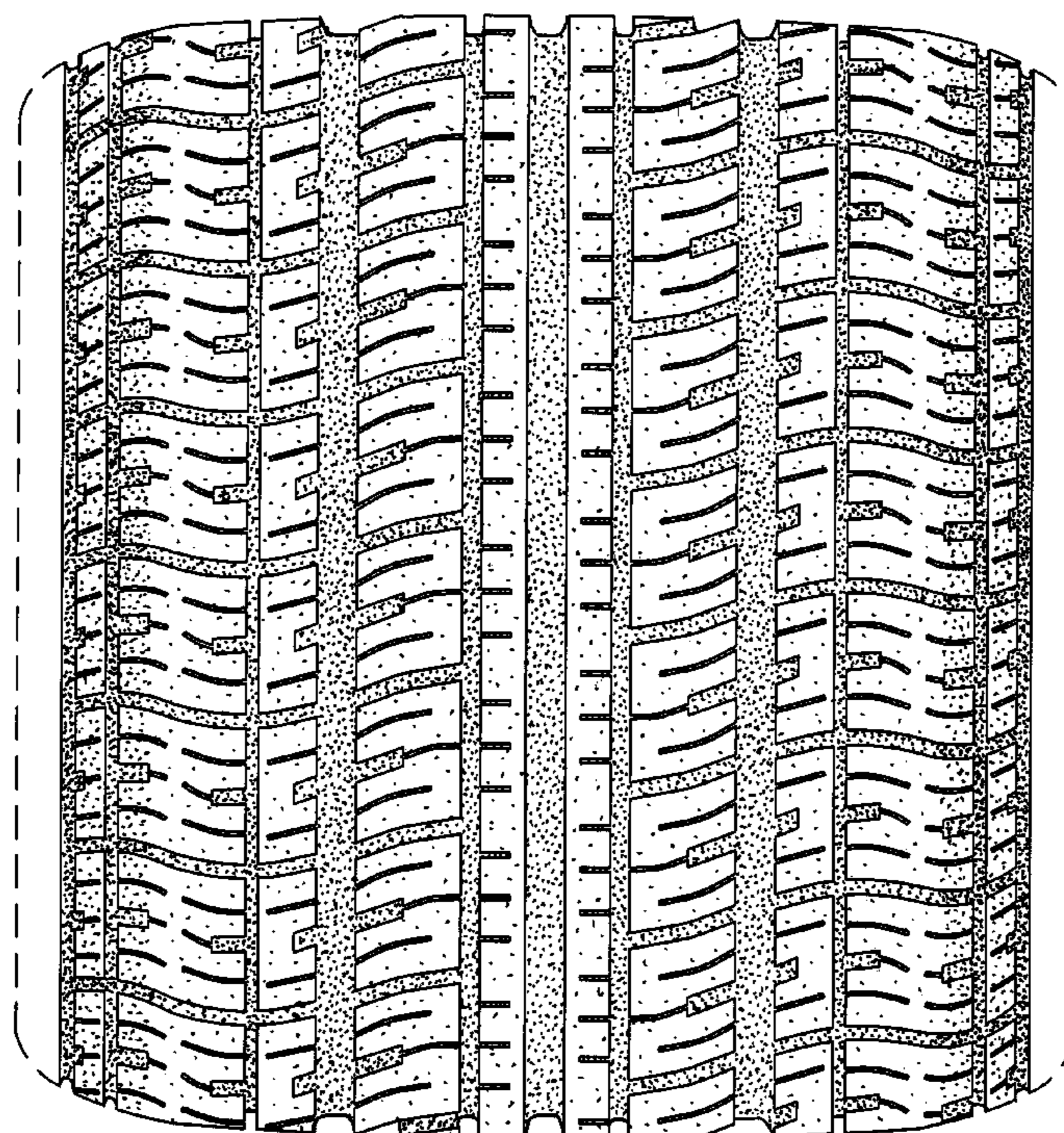

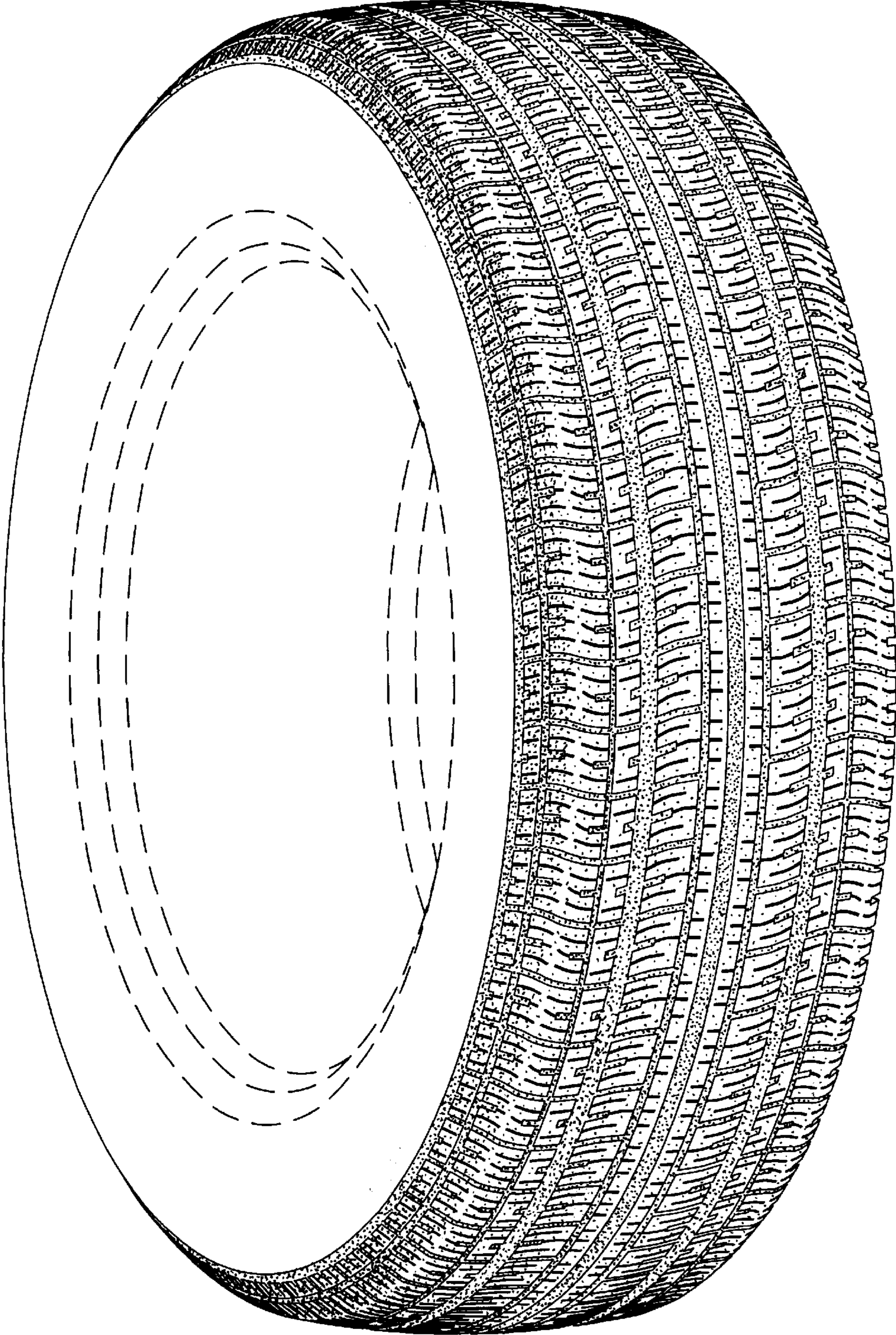

Fig. 1

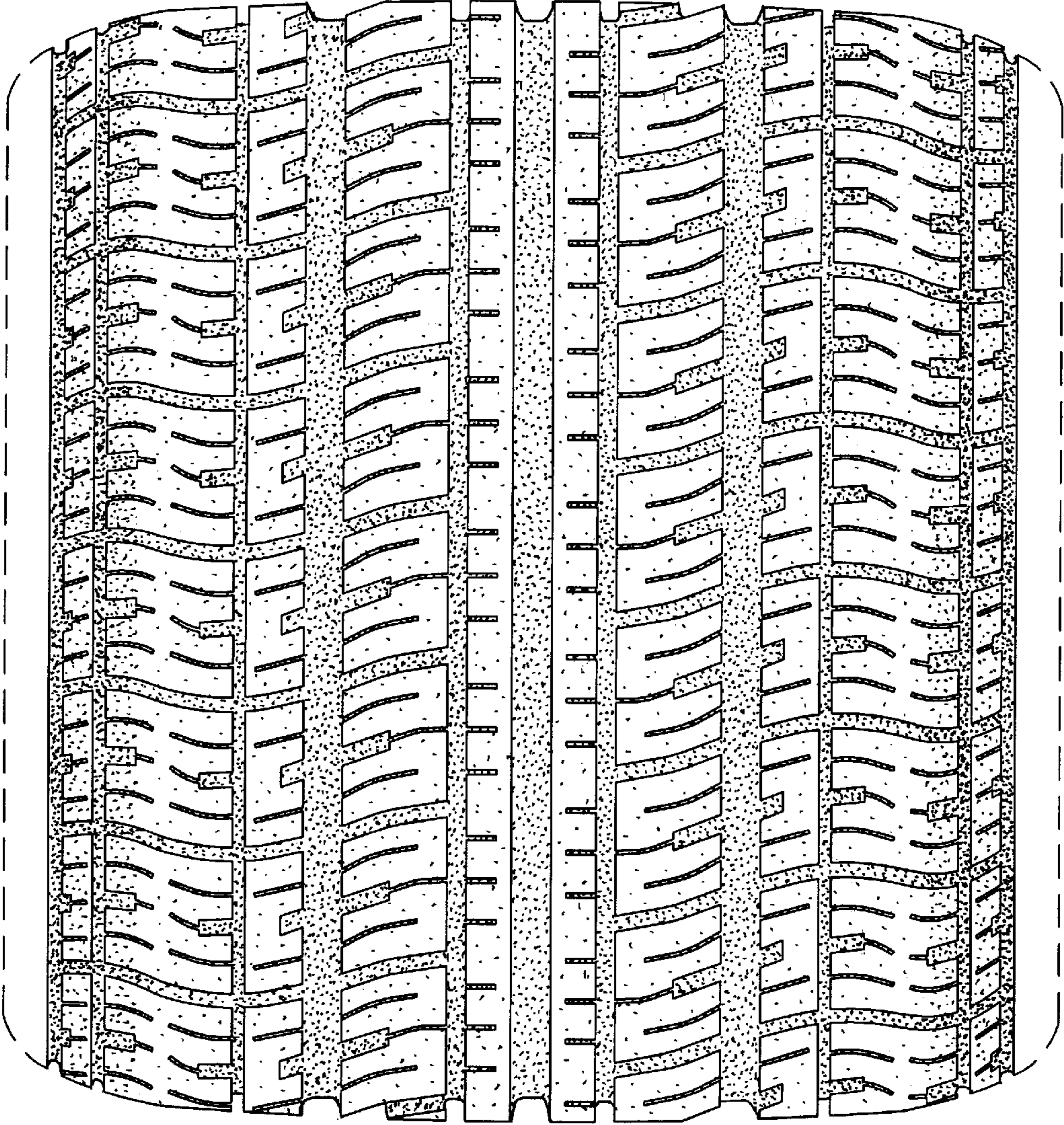

Fig. 2