



US00D512000S

(12) **United States Design Patent**
Suzuki et al.

(10) **Patent No.: US D512,000 S**
(45) **Date of Patent: ** Nov. 29, 2005**

(54) **MOTOR VEHICLE AND TOY REPLICA**

D494,103 S * 8/2004 Nakamura et al. D12/92
D494,104 S * 8/2004 Okonkwo D12/92

(75) Inventors: **Hiroshi Suzuki**, Aichi-ken (JP);
Takumi Ichikawa, Aichi-ken (JP)

OTHER PUBLICATIONS

(73) Assignee: **Toyota Jidosha Kabushiki Kaisha**,
Aichi-ken (JP)

Brochure of HARRIER, (Mfg.—Toyota Jidosha Kabushiki
Kaisha), Dec. 1997.

(**) Term: **14 Years**

* cited by examiner

(21) Appl. No.: **29/200,712**

Primary Examiner—Melody N. Brown

(22) Filed: **Mar. 4, 2004**

(74) *Attorney, Agent, or Firm*—Finnegan, Henderson,
Farabow, Garrett & Dunner, LLP

(30) **Foreign Application Priority Data**

(57) **CLAIM**

Dec. 22, 2003 (JP) 2003-037718

The ornamental design for a motor vehicle and toy replica,
as shown and described.

(51) **LOC (8) Cl. 12-08**

DESCRIPTION

(52) **U.S. Cl. D12/91**

(58) **Field of Search D12/90–92, 86;**
D21/424, 433; 296/185

FIG. 1 is a left-front, perspective view of an motor vehicle
and toy replica of our new design;

(56) **References Cited**

U.S. PATENT DOCUMENTS

D385,245 S 10/1997 Gallitzendoerfer et al. D12/196
D469,038 S 1/2003 Mattin et al. D12/91
D476,269 S * 6/2003 Suzuki et al. D12/91
D479,491 S 9/2003 Kato et al. D12/91
D481,332 S 10/2003 Miyazaki et al. D12/91
D489,293 S * 5/2004 Ikuma et al. D12/90

FIG. 2 is a left-rear, perspective view of our new design;

FIG. 3 is a left-side view of our new design, the right-side
view being a mirror image thereof with exception the
steering wheel, the rear window wiper, the antennae, and the
outline of the door over the gas cap which is not present on
the right side; and,

FIG. 4 is a top view of our new design.

1 Claim, 2 Drawing Sheets

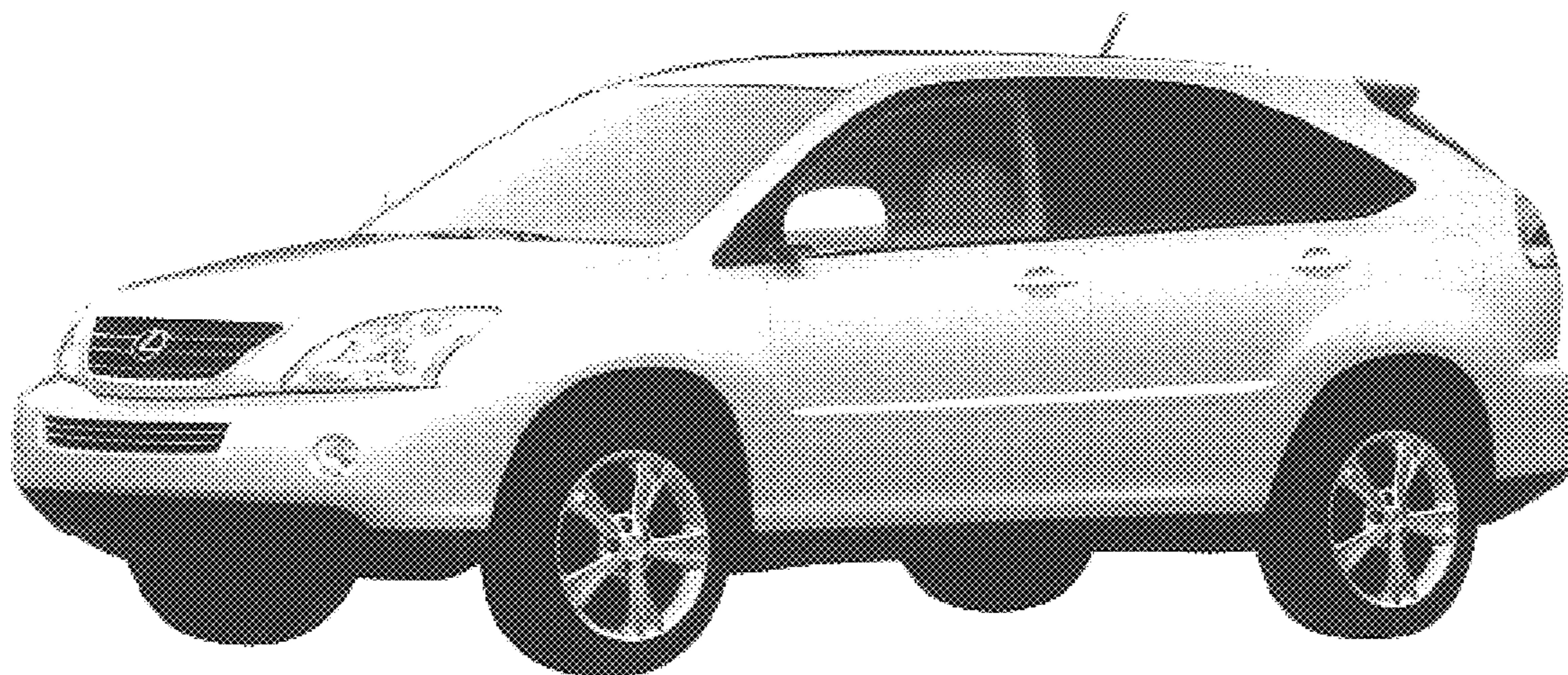

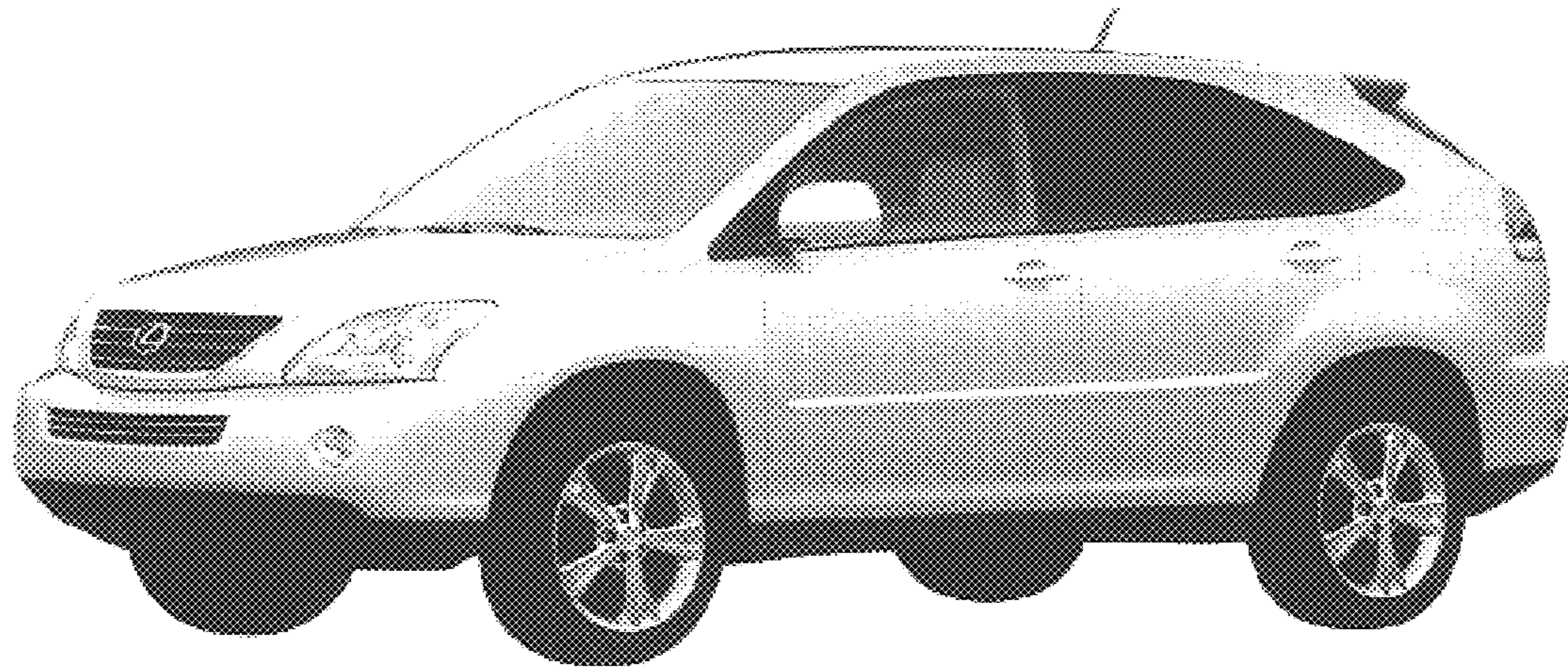

FIG. 1

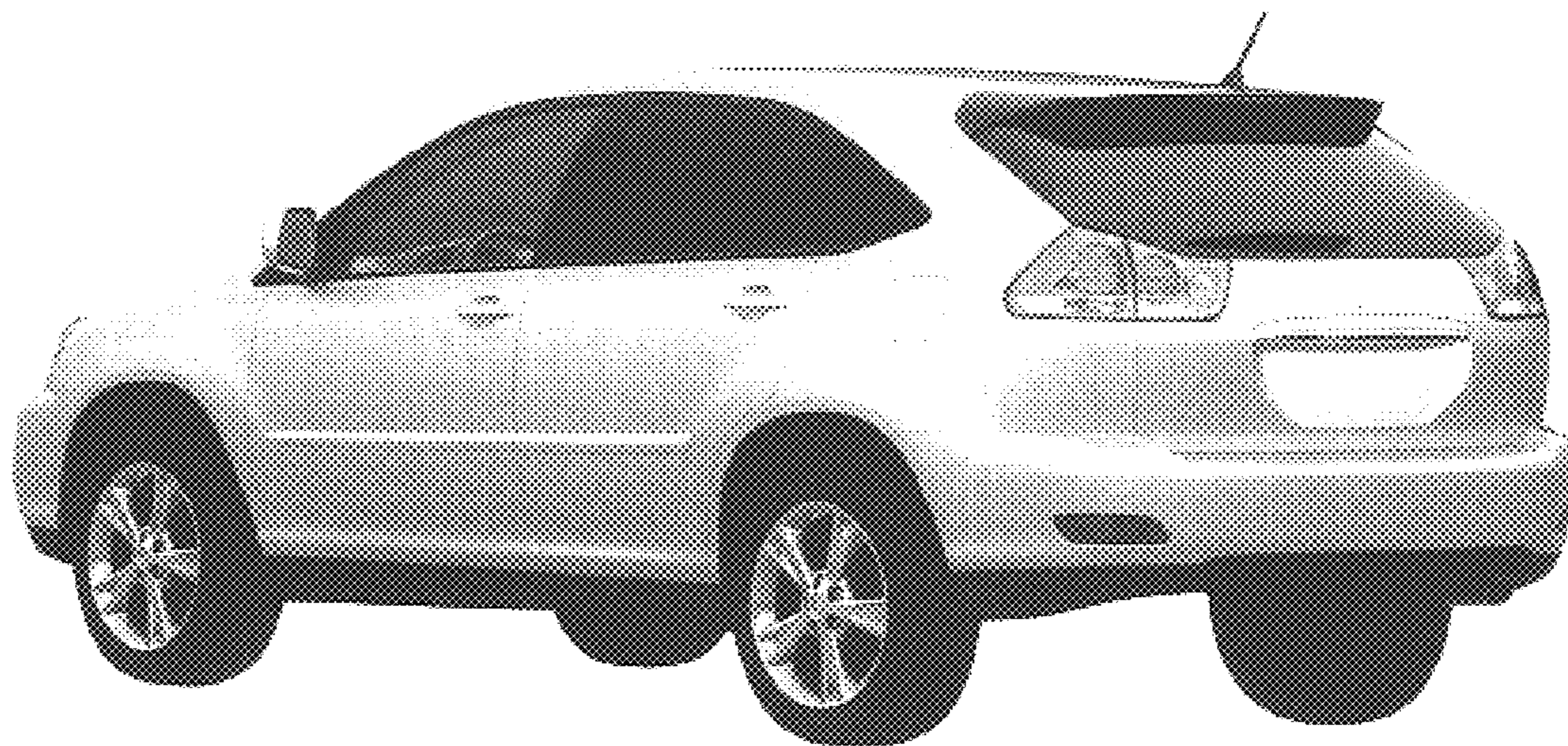

FIG. 2

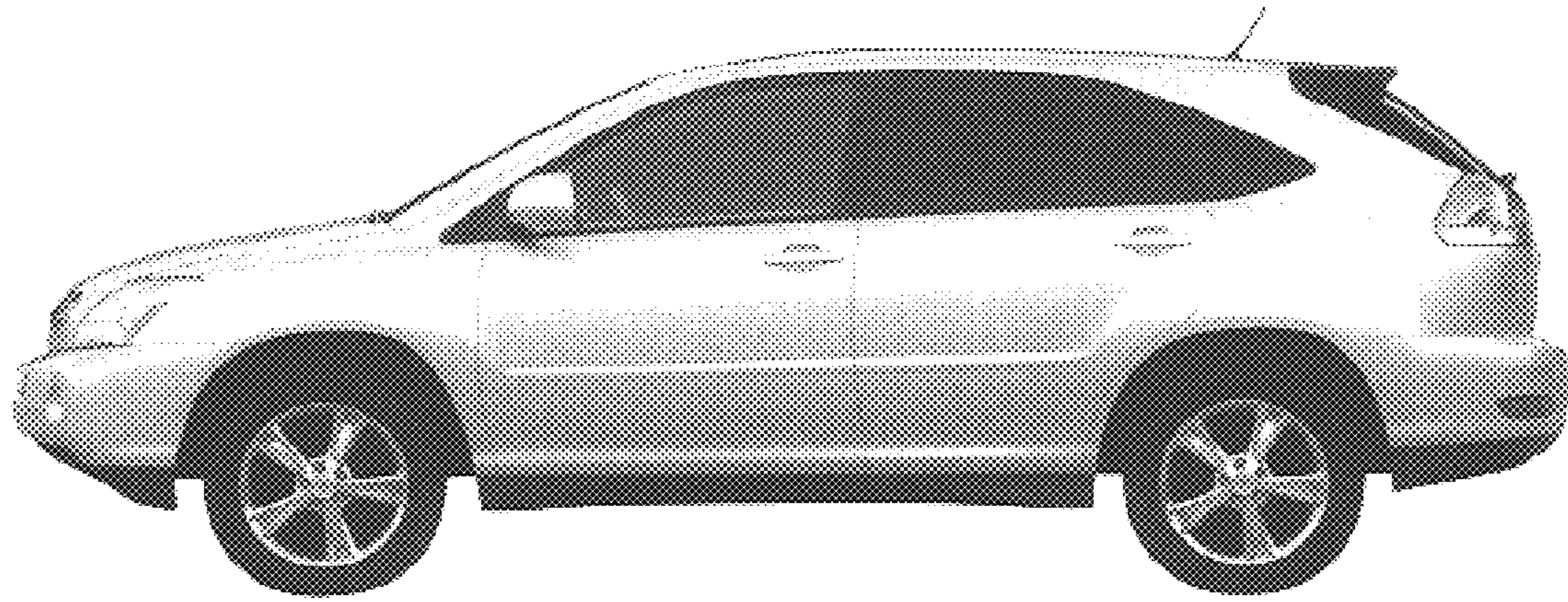

FIG. 3

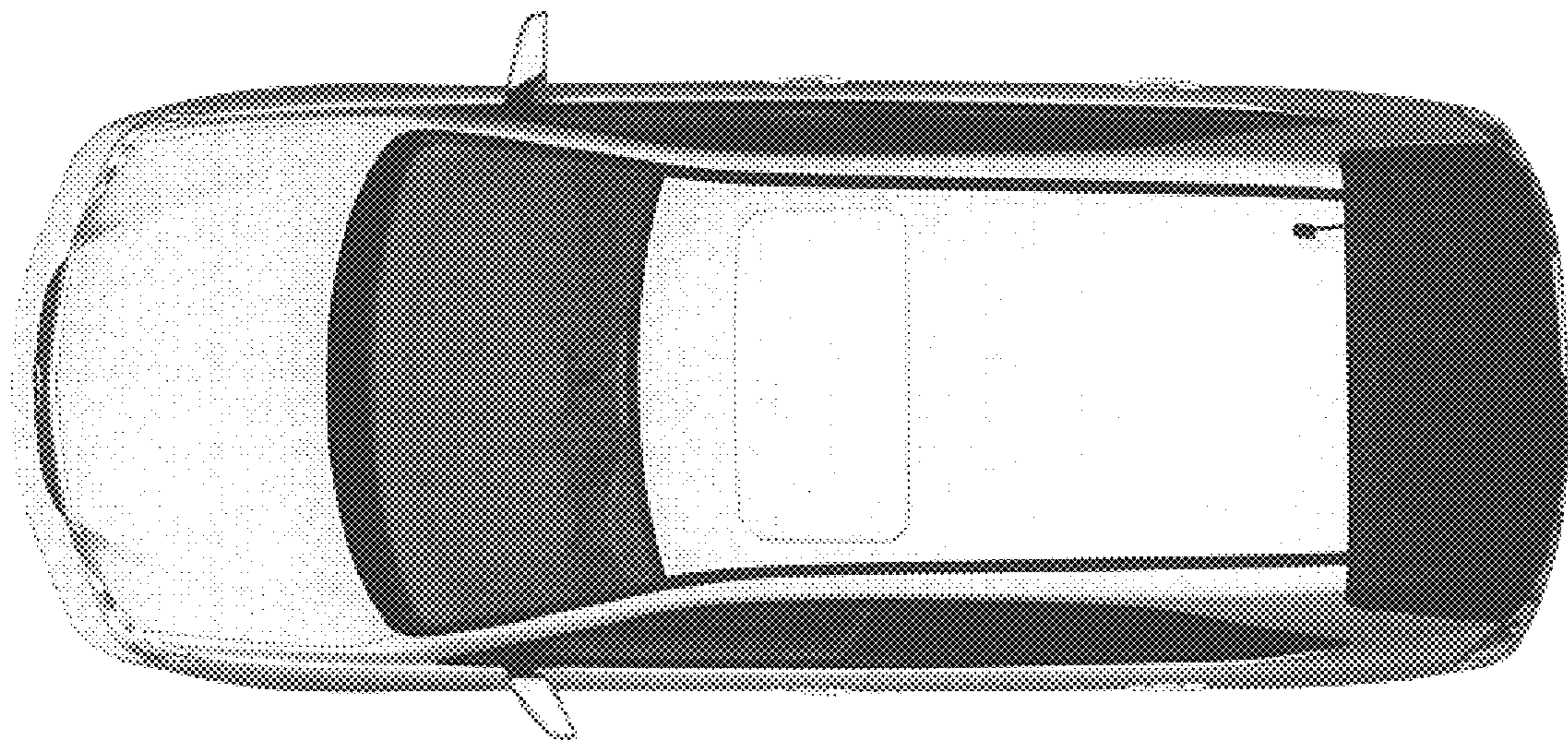

FIG. 4