



US00D511886S

(12) **United States Design Patent**
Galway

(10) **Patent No.:** **US D511,886 S**
(45) **Date of Patent:** **** Nov. 29, 2005**

(54) **SHOE**
(75) **Inventor:** **Nicholas Galway, Nuremberg (DE)**
(73) **Assignee:** **adidas International Marketing B.V. (NL)**
(**) **Term:** **14 Years**
(21) **Appl. No.:** **29/194,576**
(22) **Filed:** **Nov. 25, 2003**
(51) **LOC (8) Cl.** **02-99**
(52) **U.S. Cl.** **D2/974**
(58) **Field of Search** D2/902, 907, 908, D2/943, 944, 969, 972-974, 964, 977, 951, 954; 36/45, 50.1, 77 M, 77 R, 83, 88, 113, 114, 126-131, 28, 32 R

D394,946 S 6/1998 Gaudio
D395,743 S 7/1998 Ryan
D402,447 S 12/1998 Munns
D402,450 S 12/1998 Munns
D407,892 S 4/1999 Gaudio
D411,910 S 7/1999 Cessor
D412,050 S 7/1999 Chassaing
D445,242 S * 7/2001 Wilson D2/946
D458,742 S * 6/2002 Crary et al. D2/977
D487,611 S 3/2004 Weege et al.
D495,127 S * 8/2004 Marvin et al. D2/972

* cited by examiner

Primary Examiner—Dominic Simone
(74) *Attorney, Agent, or Firm*—Goodwin Procter LLP

(57) **CLAIM**

The ornamental design for a shoe, as shown and described.

DESCRIPTION

FIG. 1 is a rear lateral side perspective view of the shoe; FIG. 2 is a medial side view of the shoe; FIG. 3 is a lateral side view of the shoe; FIG. 4 is a top view of the shoe; and, FIG. 5 is a rear view of the shoe.

The shoe shown in FIGS. 1-5 is a left shoe. The right shoe is a mirror image of the left shoe. Elements of the shoe shown in uneven broken lines are for illustrative purposes only and form no part of the claimed design.

1 Claim, 5 Drawing Sheets

(56) **References Cited**
U.S. PATENT DOCUMENTS
D262,751 S 1/1982 Anderie
D283,366 S 4/1986 Chassaing
D283,463 S 4/1986 Chassaing
D374,117 S 10/1996 Fumy et al.
D389,993 S 2/1998 Ryan
D393,341 S 4/1998 Marshall et al.
D394,343 S 5/1998 Marshall et al.
D394,541 S 5/1998 Burgess
D394,741 S 6/1998 Gaudio
D394,742 S 6/1998 Gaudio

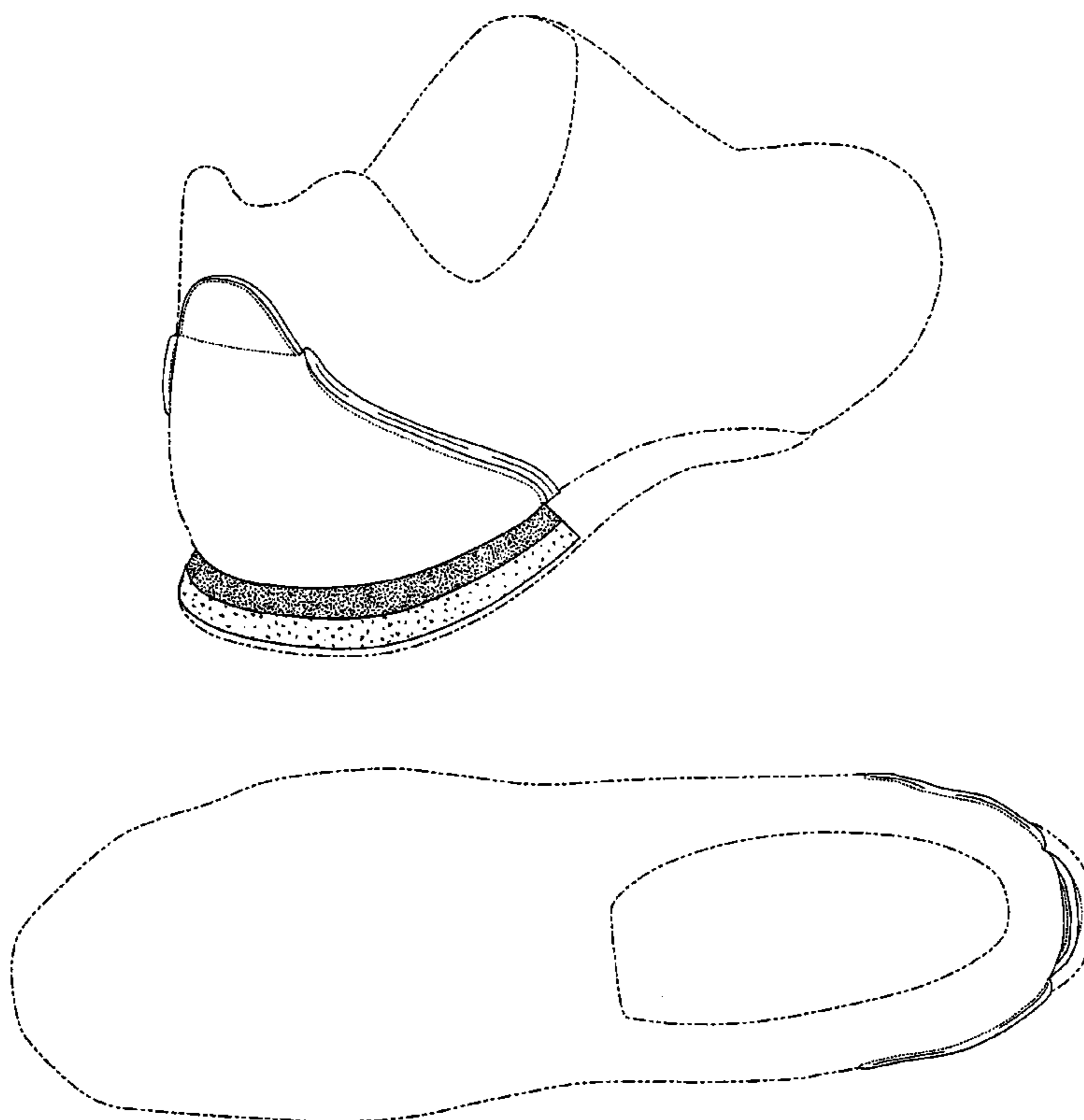

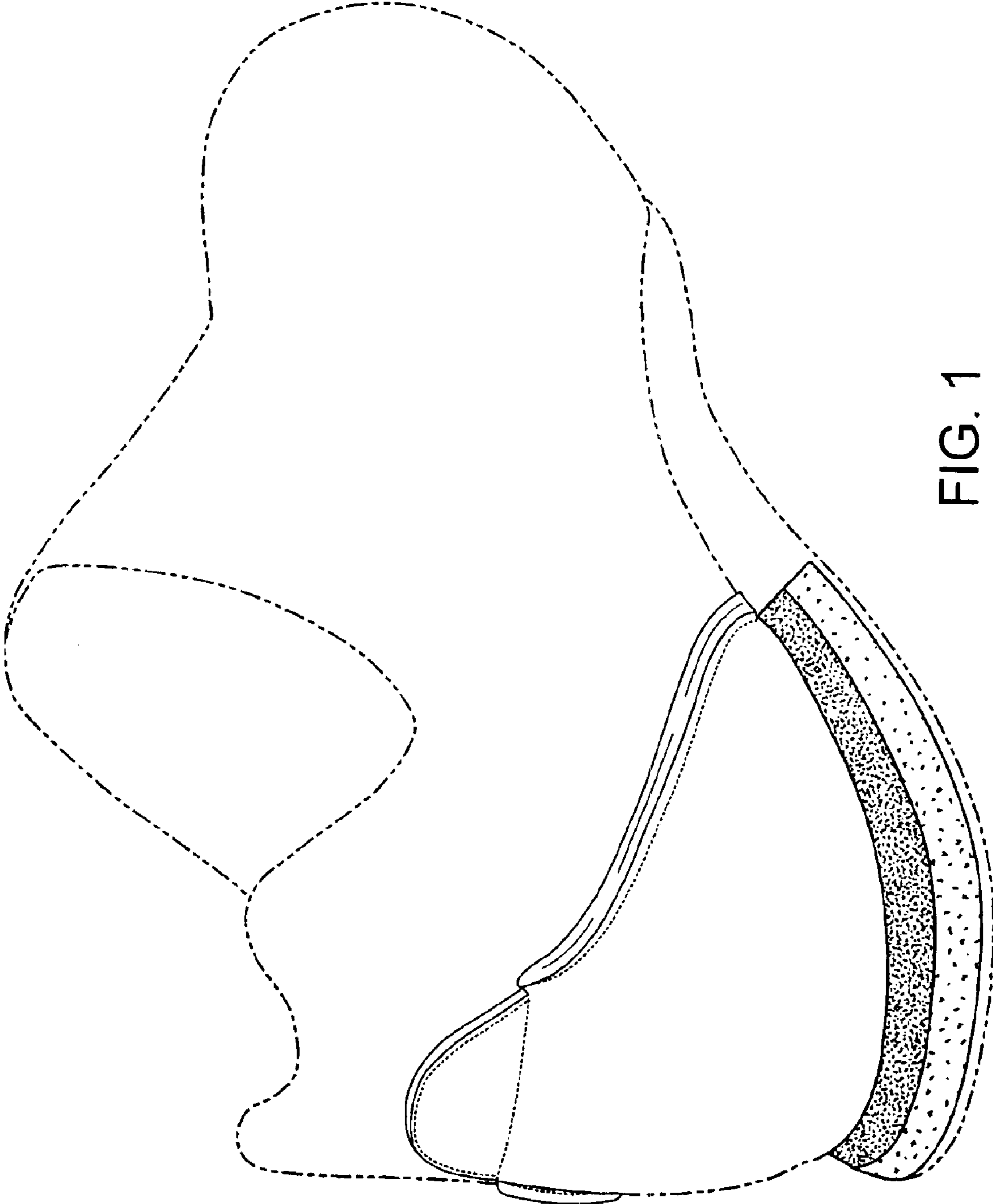

FIG. 1

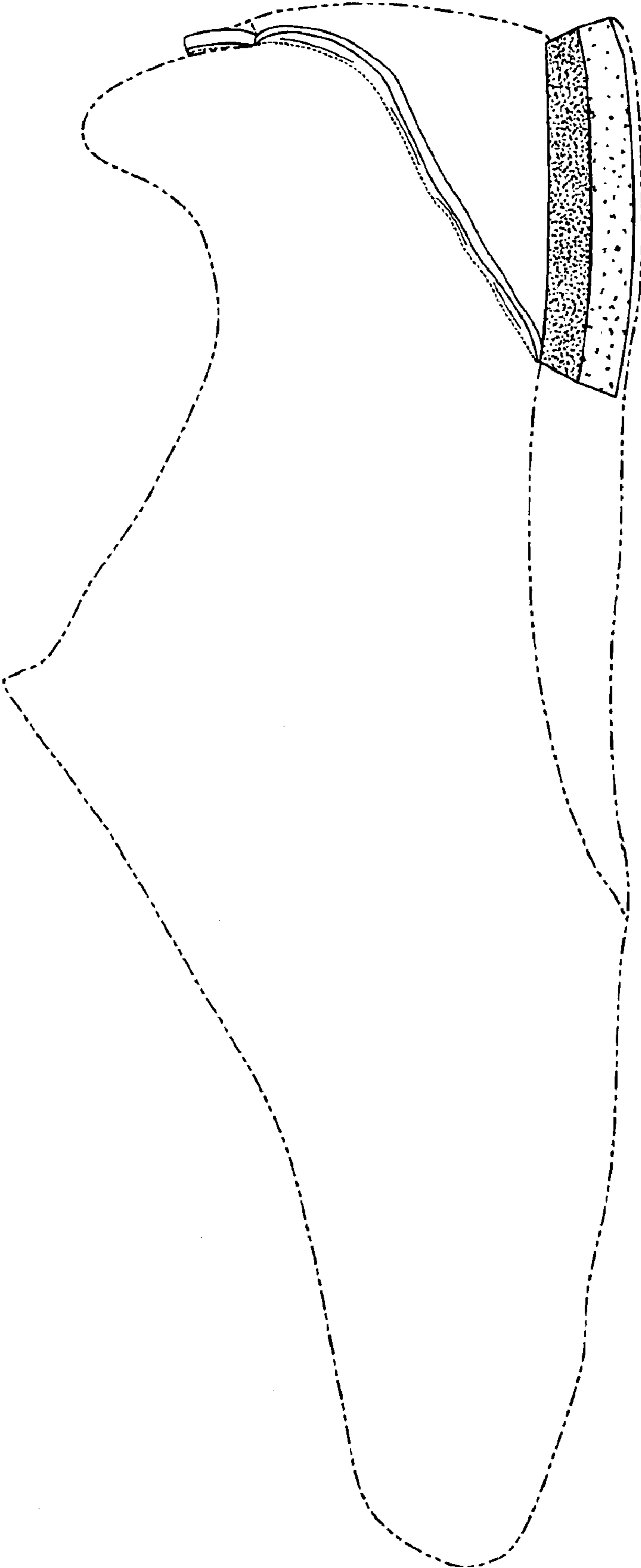

FIG. 2

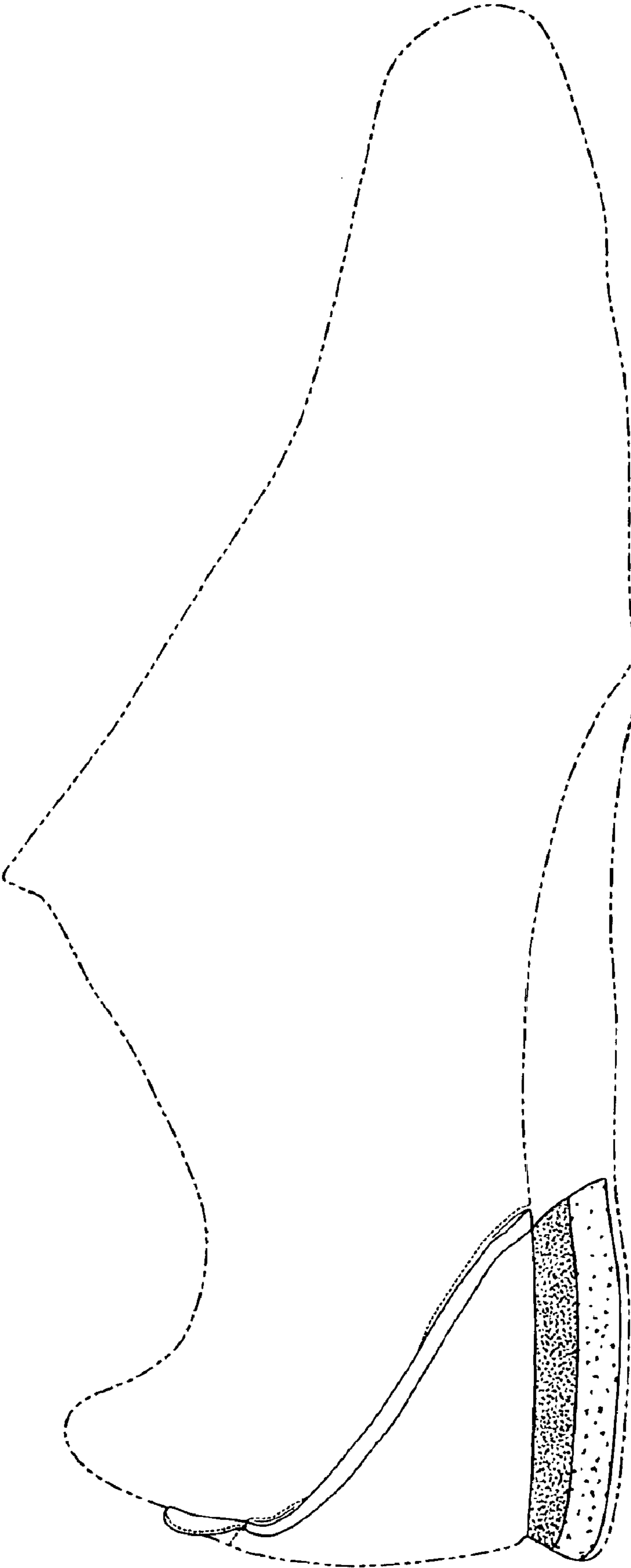

FIG. 3

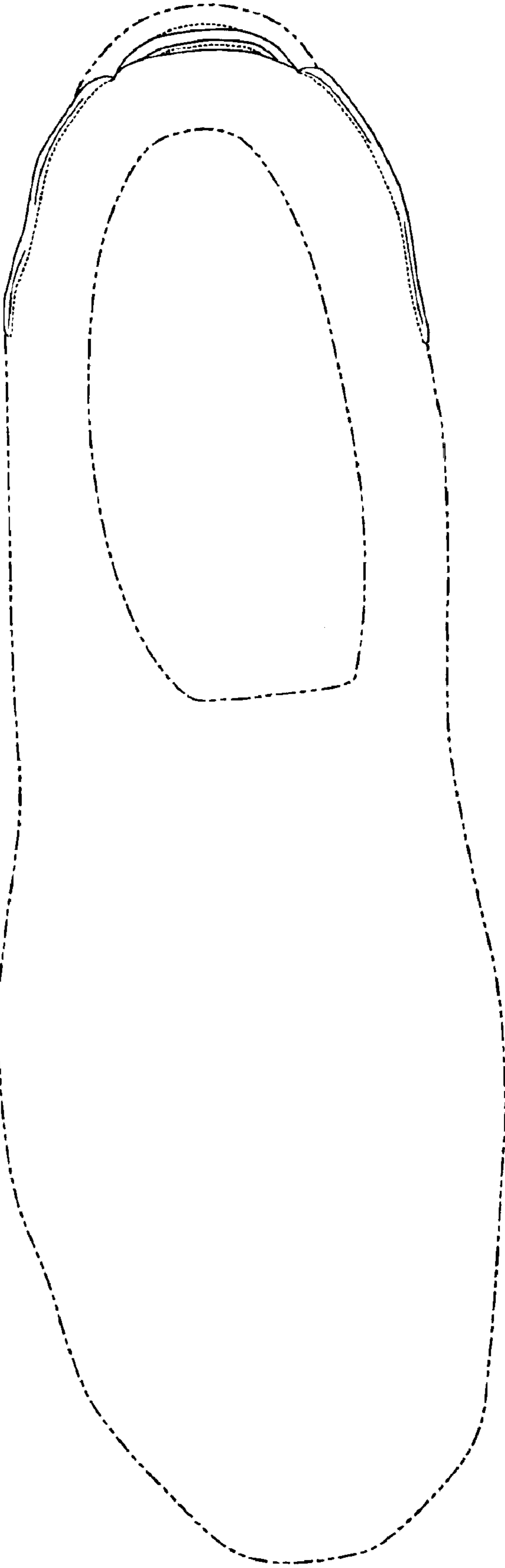

FIG. 4

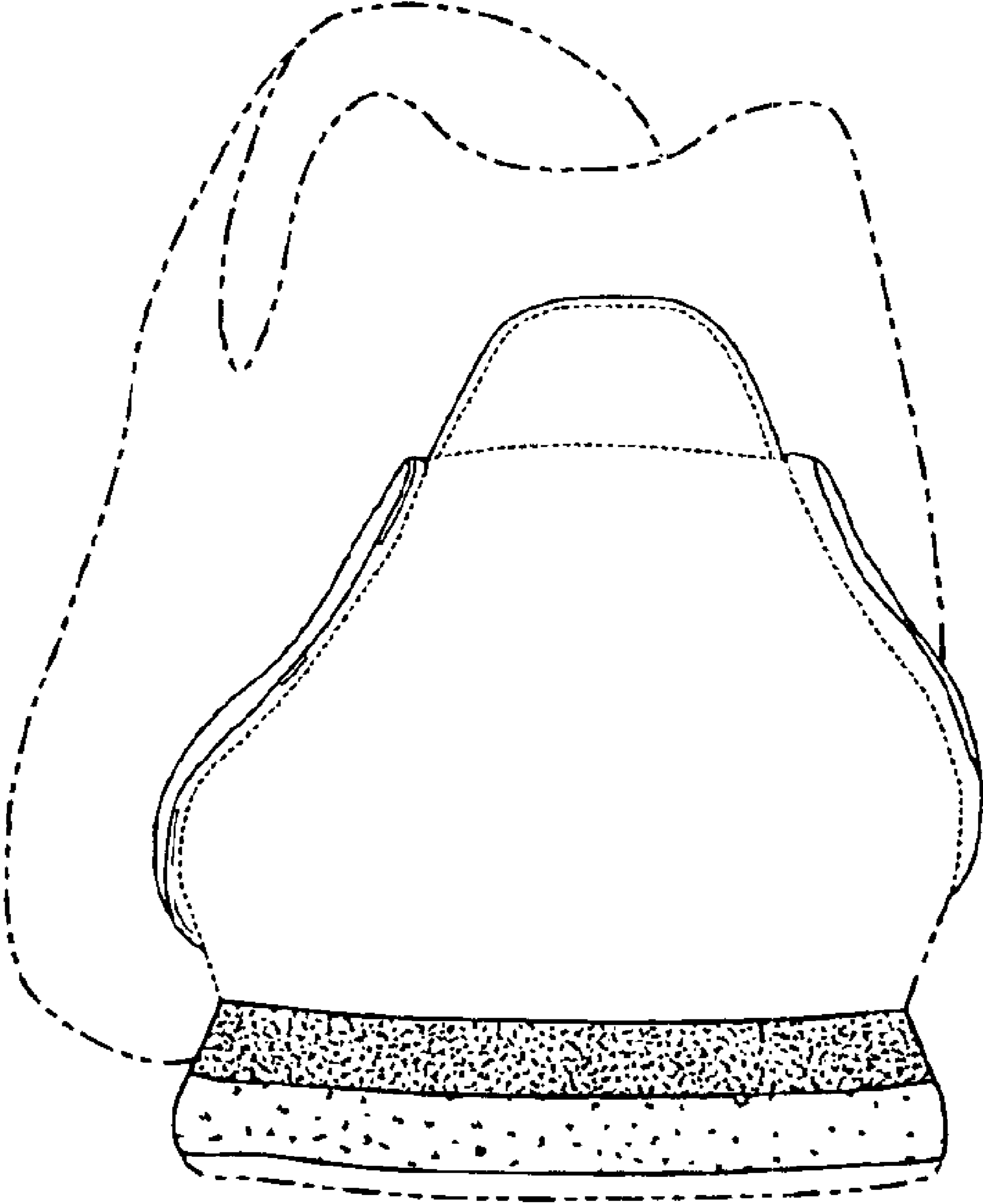

FIG. 5