



US00D511878S

(12) **United States Design Patent**  
**Della Valle**

(10) **Patent No.: US D511,878 S**

(45) **Date of Patent: \*\* Nov. 29, 2005**

(54) **SHOE**

(75) **Inventor: Diego Della Valle, Sant'Elpidio a Mare (IT)**

(73) **Assignee: Tod's S.p.A., Sant'Elpidion a Mare (IT)**

(\*\*) **Term: 14 Years**

(21) **Appl. No.: 29/192,604**

(22) **Filed: Oct. 28, 2003**

(30) **Foreign Application Priority Data**

Apr. 28, 2003 (WO) ..... DMA/006 030

(51) **LOC (8) Cl. .... 02-04**

(52) **U.S. Cl. .... D2/908; D2/923; D2/954**

(58) **Field of Search .... D2/902, 907, 908,  
D2/943, 944, 947, 923, 951, 954, 972-974;  
36/45, 50.1, 77 M, 77 R, 83, 88, 113, 114,  
126-131**

(56) **References Cited**

**U.S. PATENT DOCUMENTS**

D448,544 S \* 10/2001 Della Valle ..... D2/954

D467,061 S	*	12/2002	Della Valle	.....	D2/954
D482,189 S	*	11/2003	Belley et al.	.....	D2/969
D486,633 S	*	2/2004	Adams	.....	D2/969
D500,194 S	*	12/2004	Matis	.....	D2/969
D500,404 S	*	1/2005	Robbins	.....	D2/969
D500,915 S	*	1/2005	Belley et al.	.....	D2/969
D501,069 S	*	1/2005	Galliano	.....	D2/902
D503,262 S	*	3/2005	Della Valle	.....	D2/907

\* cited by examiner

*Primary Examiner*—Dominic Simone

(74) *Attorney, Agent, or Firm*—Sughrue Mion, PLLC

(57) **CLAIM**

The ornamental design for a shoe, as shown.

**DESCRIPTION**

FIG. 1 is a right side view of a shoe showing my new design;  
FIG. 2 is a left side view thereof;  
FIG. 3 is a bottom view thereof;  
FIG. 4 is a front view thereof;  
FIG. 5 is a rear view thereof; and,  
FIG. 6 is a perspective view of the top, front and left side  
thereof.

**1 Claim, 2 Drawing Sheets**



Fig. 1



Fig. 2



Fig. 3

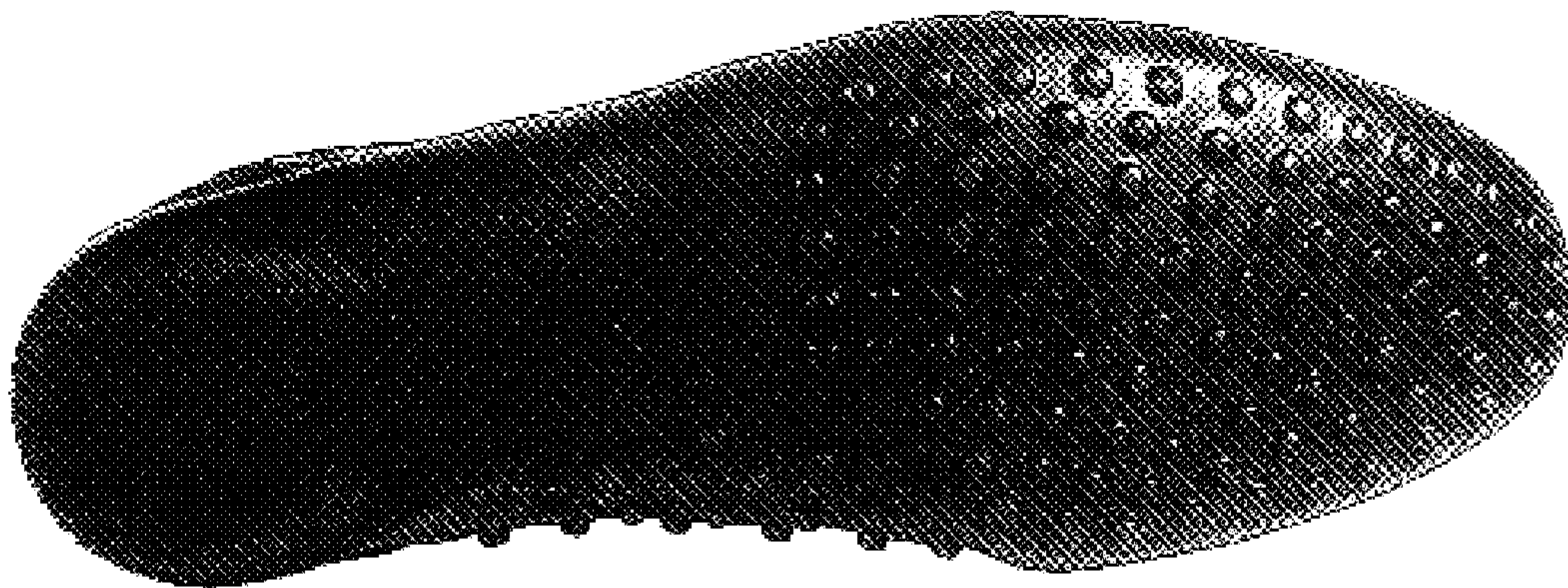

Fig.4



Fig.5



Fig.6

