



US00D511853S

(12) **United States Design Patent**
De'Armond

(10) **Patent No.: US D511,853 S**
(45) **Date of Patent: ** Nov. 22, 2005**

(54) **LIGHTING FIXTURE**

(75) Inventor: **Robert De'Armond**, Temecula, CA
(US)

(73) Assignee: **Minka Lighting, Inc.**, Corona, CA
(US)

(**) Term: **14 Years**

(21) Appl. No.: **29/218,484**

(22) Filed: **Dec. 2, 2004**

(51) **LOC (8) Cl.** **26-03**

(52) **U.S. Cl.** **D26/92; D26/87**

(58) **Field of Search** D26/24, 67, 71,
D26/72, 85-92, 142, 145, 149, 152, 154,
155, 118, 128-137; 362/147, 404-408,
432, 455, 457

(56) **References Cited**

U.S. PATENT DOCUMENTS

D62,887 S	*	8/1923	Dahl	D26/87
D63,985 S	*	2/1924	Walker	D26/142
D67,929 S	*	8/1925	Lipschutz	D26/24
D74,552 S	*	2/1928	Crawford	D8/378
D387,464 S	*	12/1997	Hoffman	D26/87
D429,359 S	*	8/2000	Chen	D26/85
D465,875 S	*	11/2002	De'Armond	D26/129

OTHER PUBLICATIONS

Kichler's 2004 Lighting Catalog No. 104; Item #9359
LD—"Londonderry" on p. 304.*
The Great Outdoors 2004 Catalog by Minka-Lavery; Minka
Lighting, Inc. U.S.A.; Jan. 2004; Buckingham Model; pp.
2-3.

U.S. Appl. No. 29/218,432, Robert De'Armond.

U.S. Appl. No. 29/218,485, Robert De'Armond.

U.S. Appl. No. 29/218,486, Robert De'Armond.

U.S. Appl. No. 29/218,488, Robert De'Armond.

* cited by examiner

Primary Examiner—Clare E Heflin

(74) *Attorney, Agent, or Firm*—Baker & McKenzie LLP

(57) **CLAIM**

The ornamental design for a lighting fixture, as shown and described.

DESCRIPTION

FIG. 1 is a perspective view from above of a lighting fixture in accordance with my design;

FIG. 2 is a perspective view from below of a lighting fixture in accordance with my design;

FIG. 3 is a side elevation view of the lighting fixture in accordance with my design;

FIG. 4 is a front elevation view of the lighting fixture in accordance with my design;

FIG. 5 is a top plan view of the lighting fixture in accordance with my design; and,

FIG. 6 is a bottom plan view of the lighting fixture in accordance with my design.

1 Claim, 6 Drawing Sheets





Fig.1

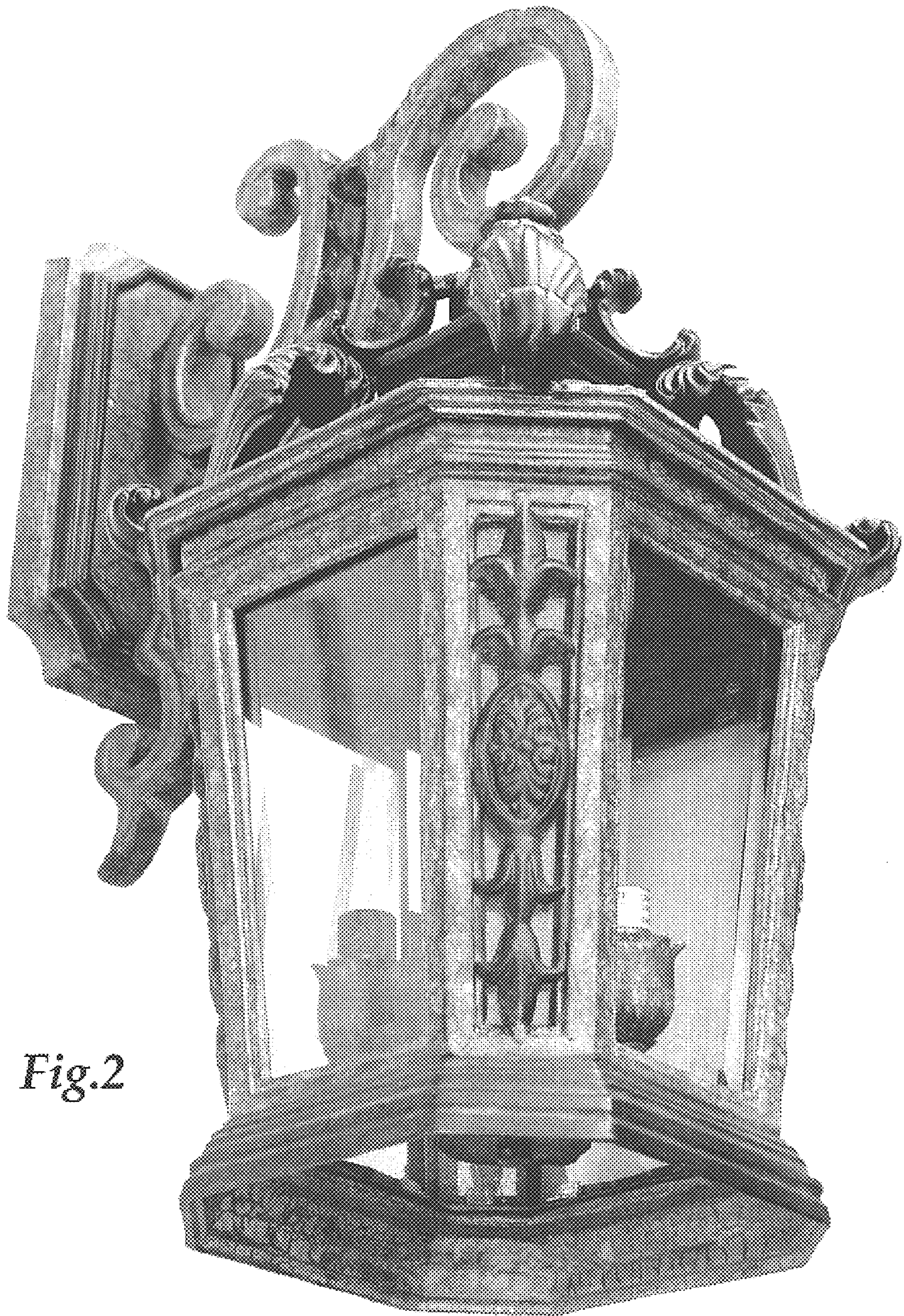

Fig.2



Fig.3



Fig.4

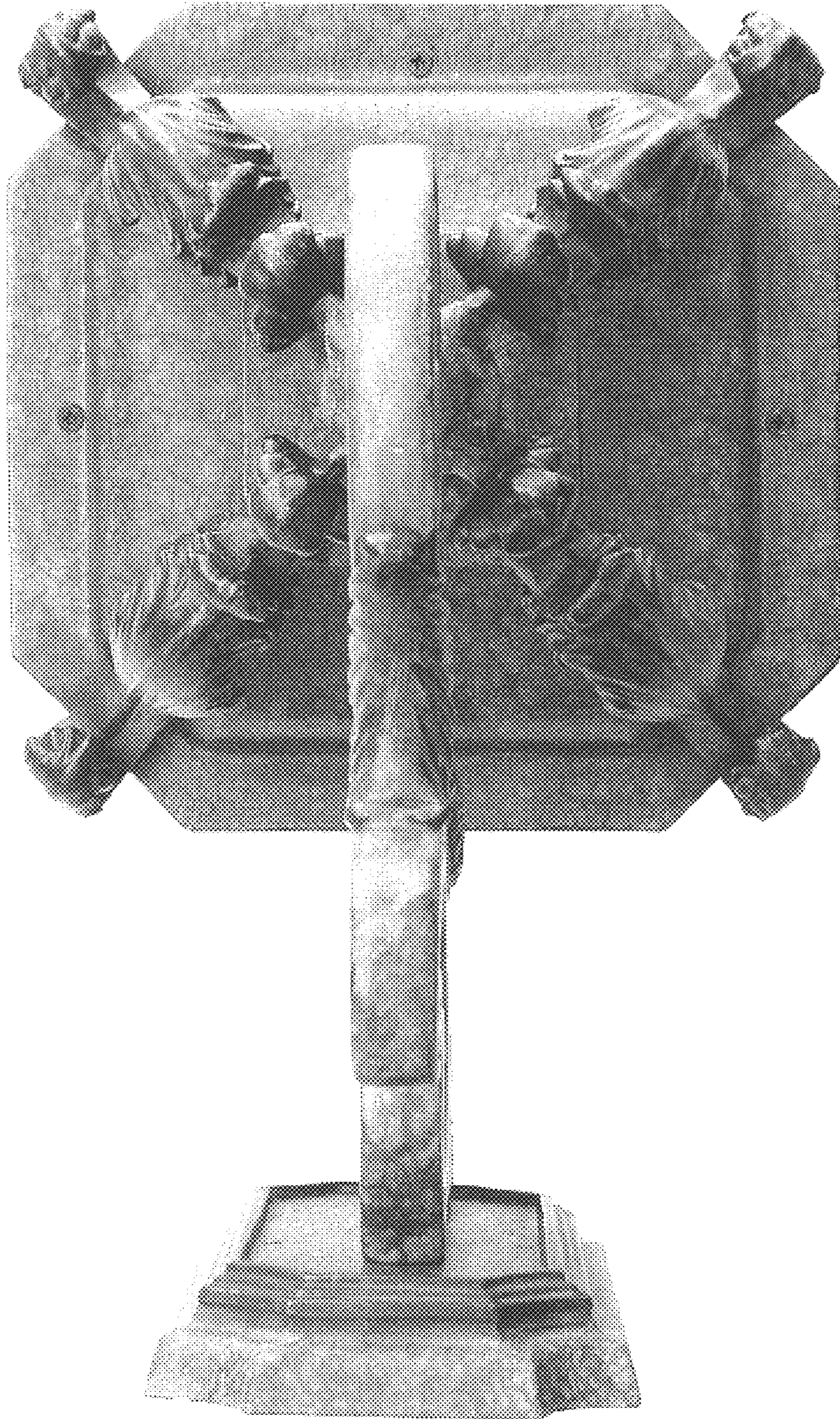

Fig.5

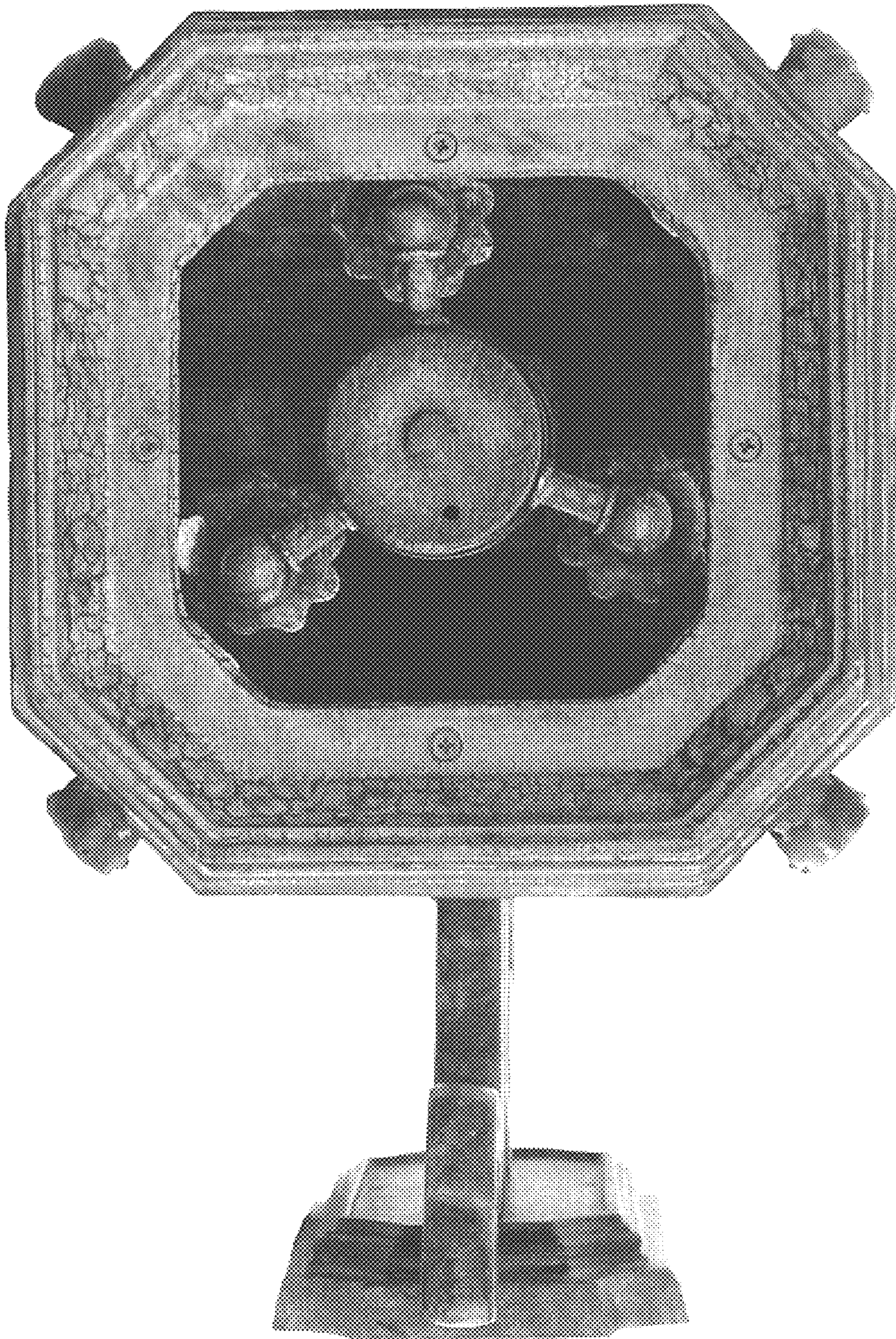

Fig. 6