

US00D511846S

(12) **United States Design Patent** (10) **Patent No.:** **US D511,846 S**
Evans (45) **Date of Patent:** **** Nov. 22, 2005**

(54) **RETAINING WALL BLOCK**

(76) Inventor: **M. Todd Evans**, 430 Bailey Rd.,
Winston Salem, NC (US) 27107

(**) Term: **14 Years**

(21) Appl. No.: **29/203,293**

(22) Filed: **Apr. 13, 2004**

(51) **LOC (8) Cl.** **25-01**

(52) **U.S. Cl.** **D25/113**

(58) **Field of Search** D25/112–118,
D25/164, 151; D21/483–486, 499–505;
405/15–16, 284, 286; 404/34, 37–42, 44–45;
52/102, 503–505, 596–609, 612

(56) **References Cited**

U.S. PATENT DOCUMENTS

3,555,757 A * 1/1971 Volent D25/151

OTHER PUBLICATIONS

Photos 1, 2 and 3 show typical wall facings formed of concrete which can be purchased from local building supply stores. These facings are approximately 1–2 inches thick and provide a “layered” appearance. These facings are not wall blocks but are applied to single block walls for decorative purposes.

U.S. Appl. No. 10/640,485, filed Aug. 13, 2003, M. Todd Evans.

U.S. Appl. No. 29/188,184, filed Aug. 13, 2003, M. Todd Evans.

Brochure from Anchor Wall Systems; “Anchor Diamond; Complete Wall Systems for Any Landscape Project”; date Nov. 1998; one page front and back.

Brochure from Oldcastle; “Concrete Landscaping/Products and Inspiring/Projects”; Date—2002; twenty-two (22) pages, pertinent pp: 5–10, 13–14 and 19.

Drawings for A and B above are included herewith.

Photos 1, 2 and 3 show typical wall facings formed of concrete which can be purchased from local building supply stores. These facings are approximately 1–2 inches thick and provide a “layered” appearance. These facings are not wall blocks but are applied to single block walls for decorative purposes.

* cited by examiner

Primary Examiner—Robert A. Delehanty

(57) **CLAIM**

The ornamental design for a retaining wall block, as shown and described.

DESCRIPTION

FIG. 1 is a top, front, left side perspective view of a retaining wall block embodying my design;

FIG. 2 is a top plan view thereof;

FIG. 3 is a bottom plan view thereof;

FIG. 4 is a front elevational view thereof;

FIG. 5 is a rear elevational view thereof;

FIG. 6 is a right side elevational view thereof; and,

FIG. 7 is a left side elevational view thereof.

1 Claim, 4 Drawing Sheets

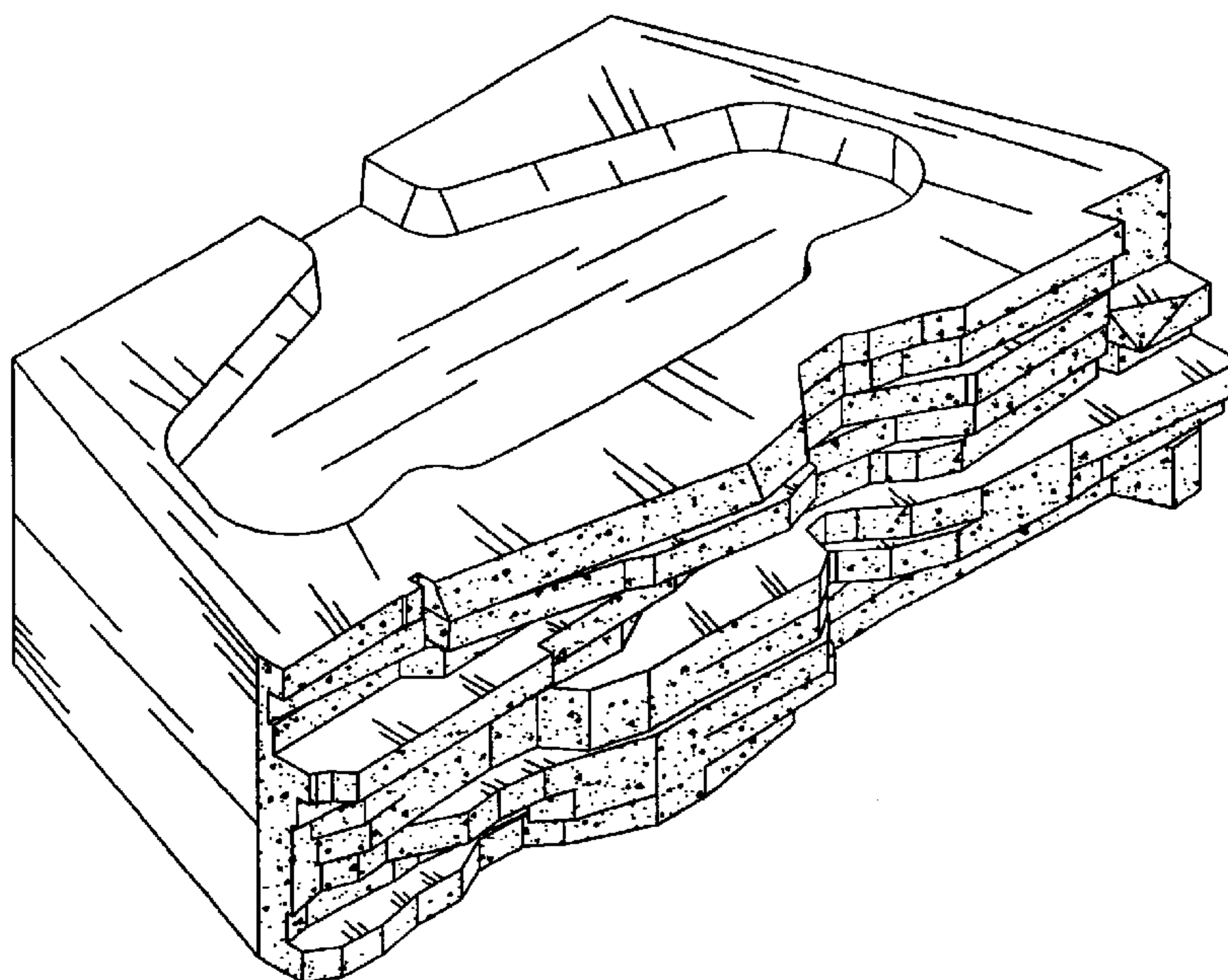

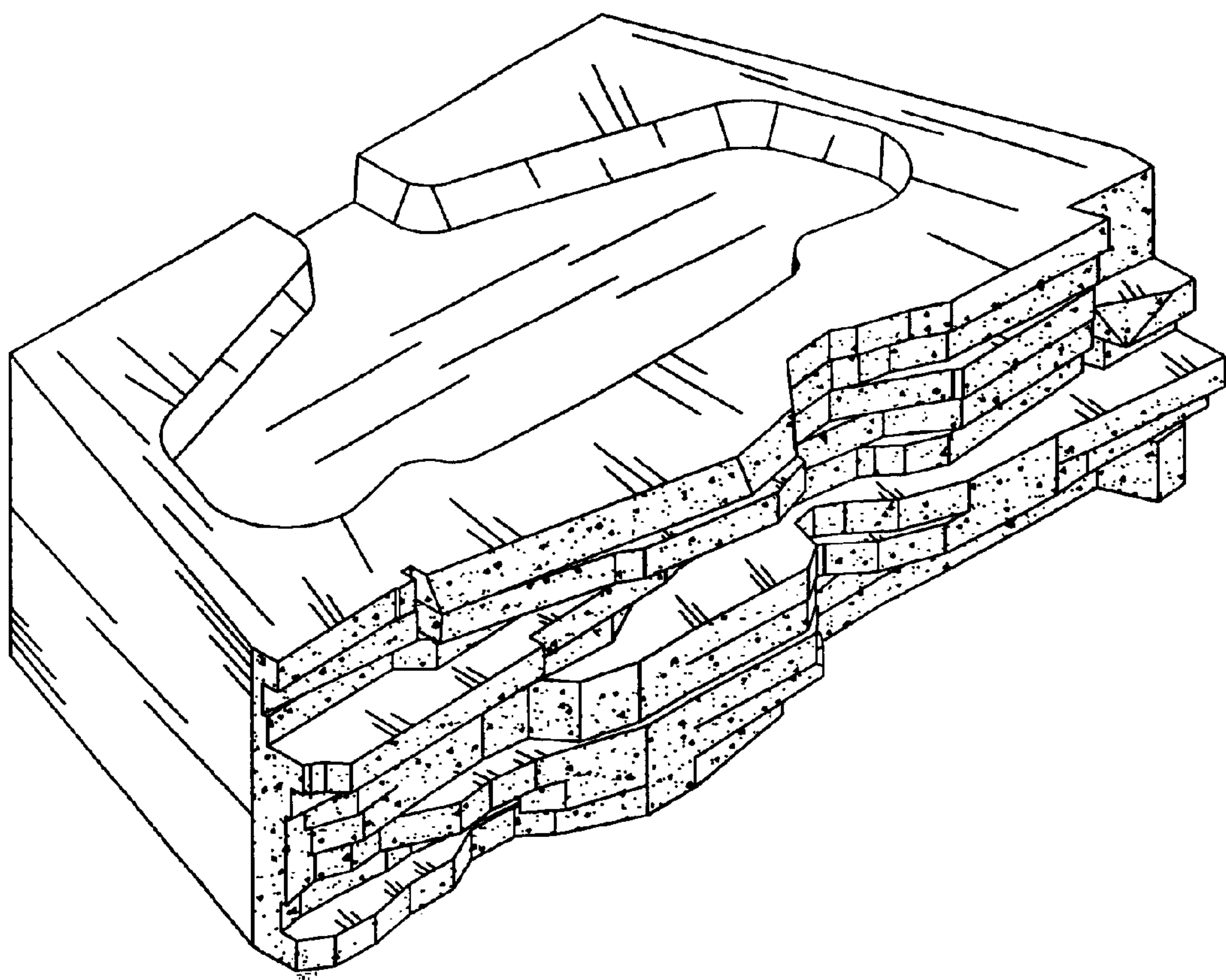

FIG. 1

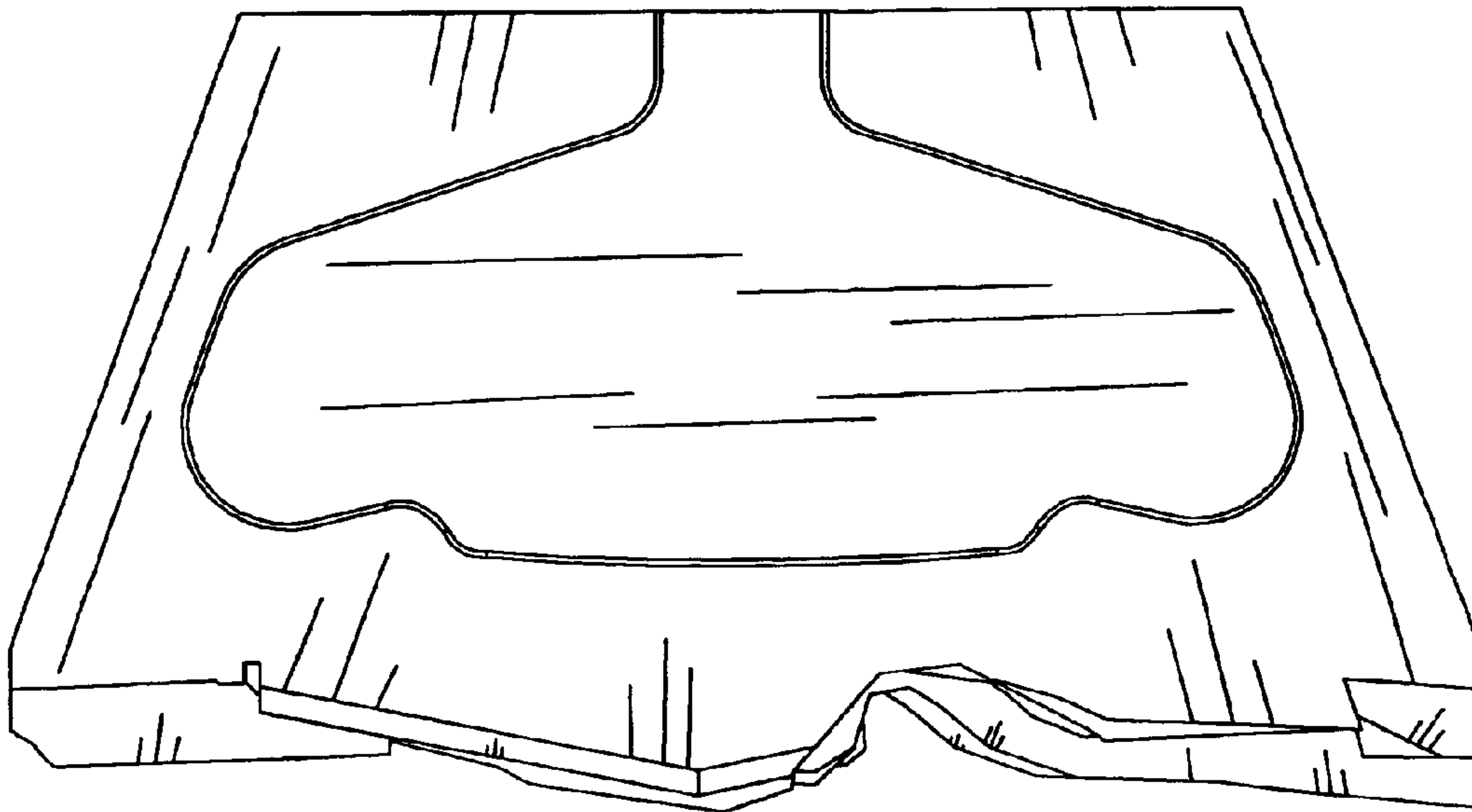

FIG. 2

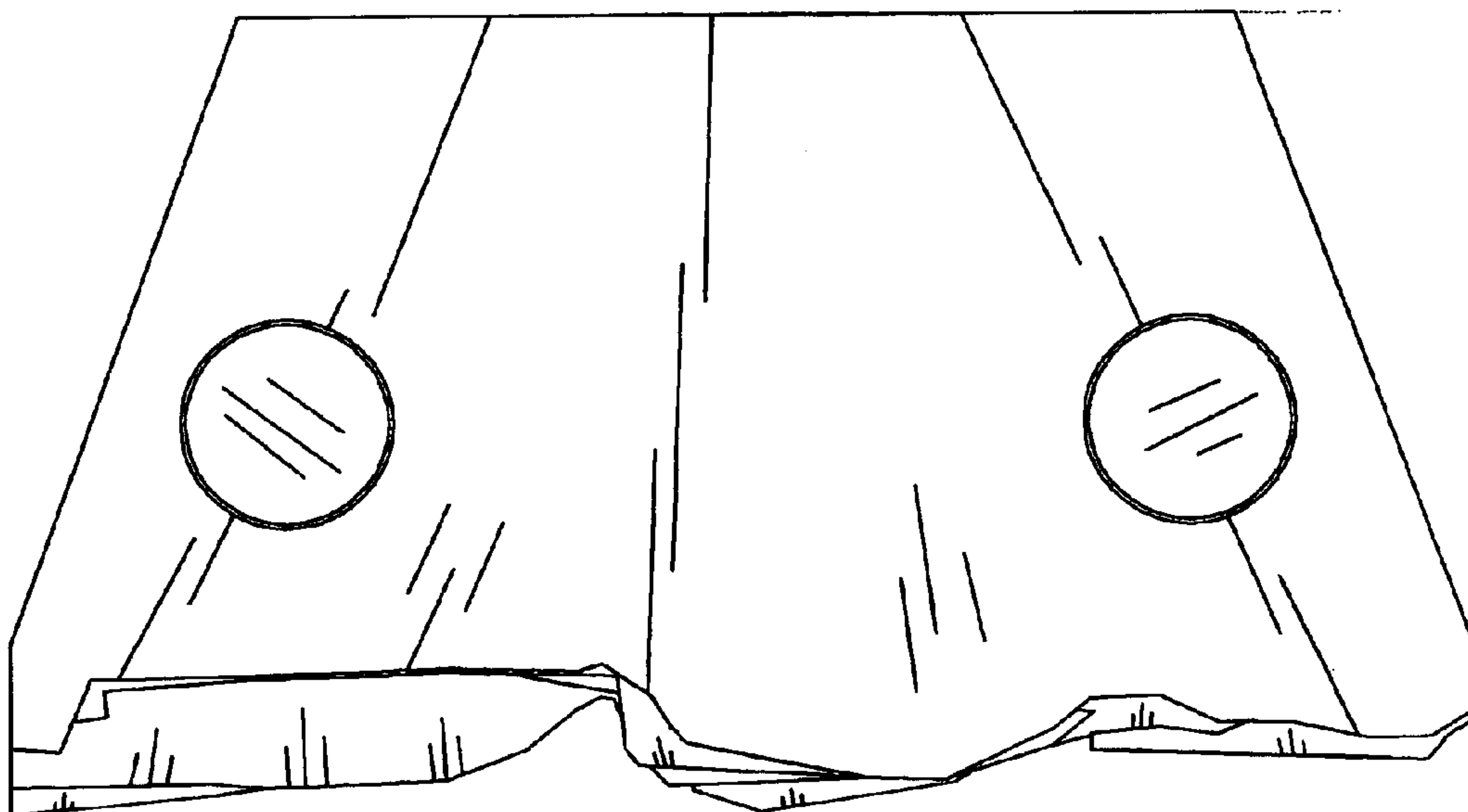

FIG. 3

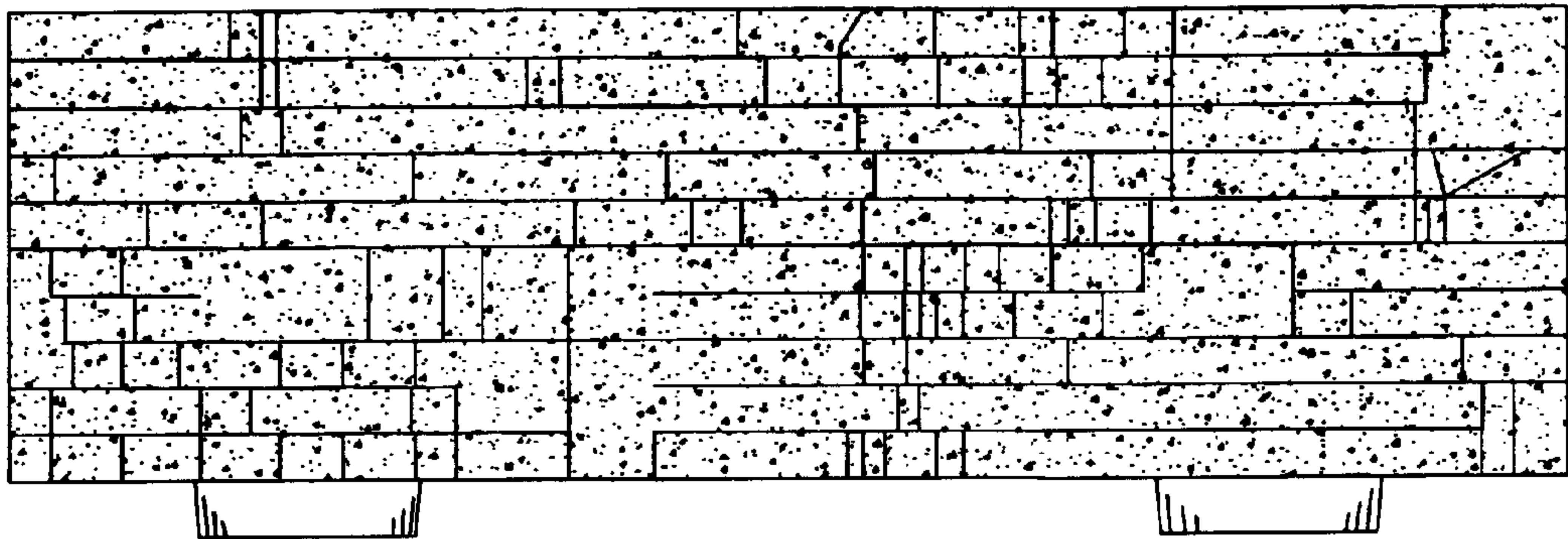

FIG. 4

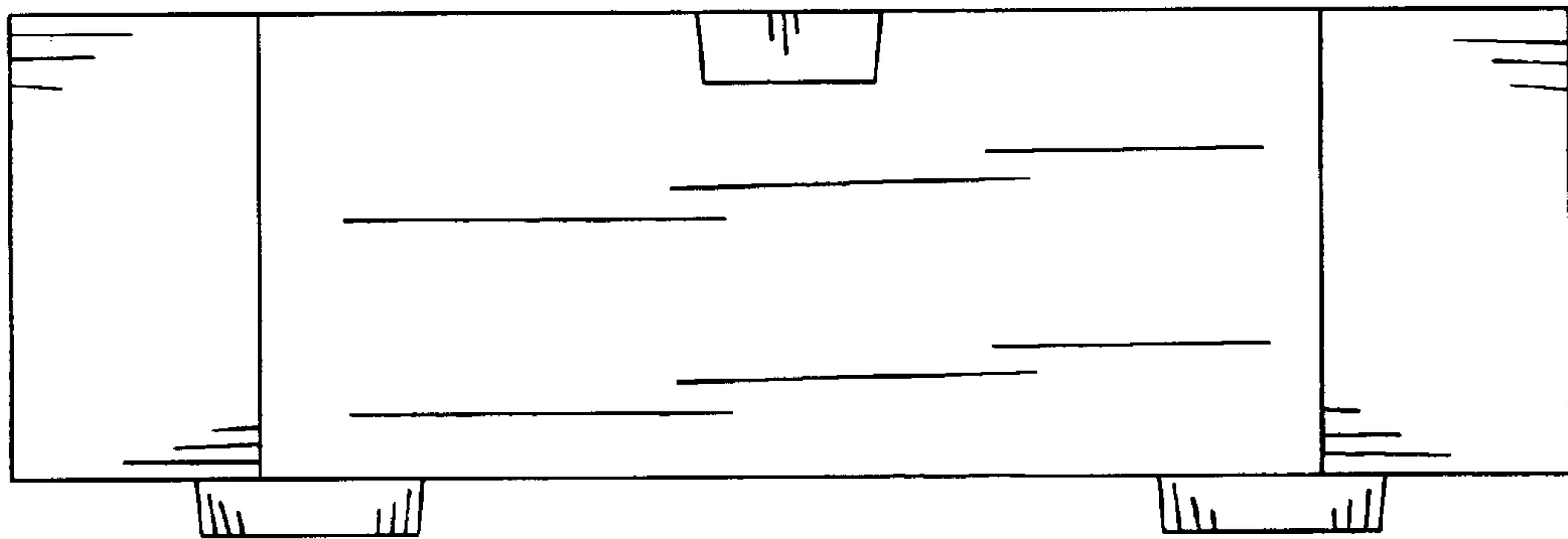

FIG. 5

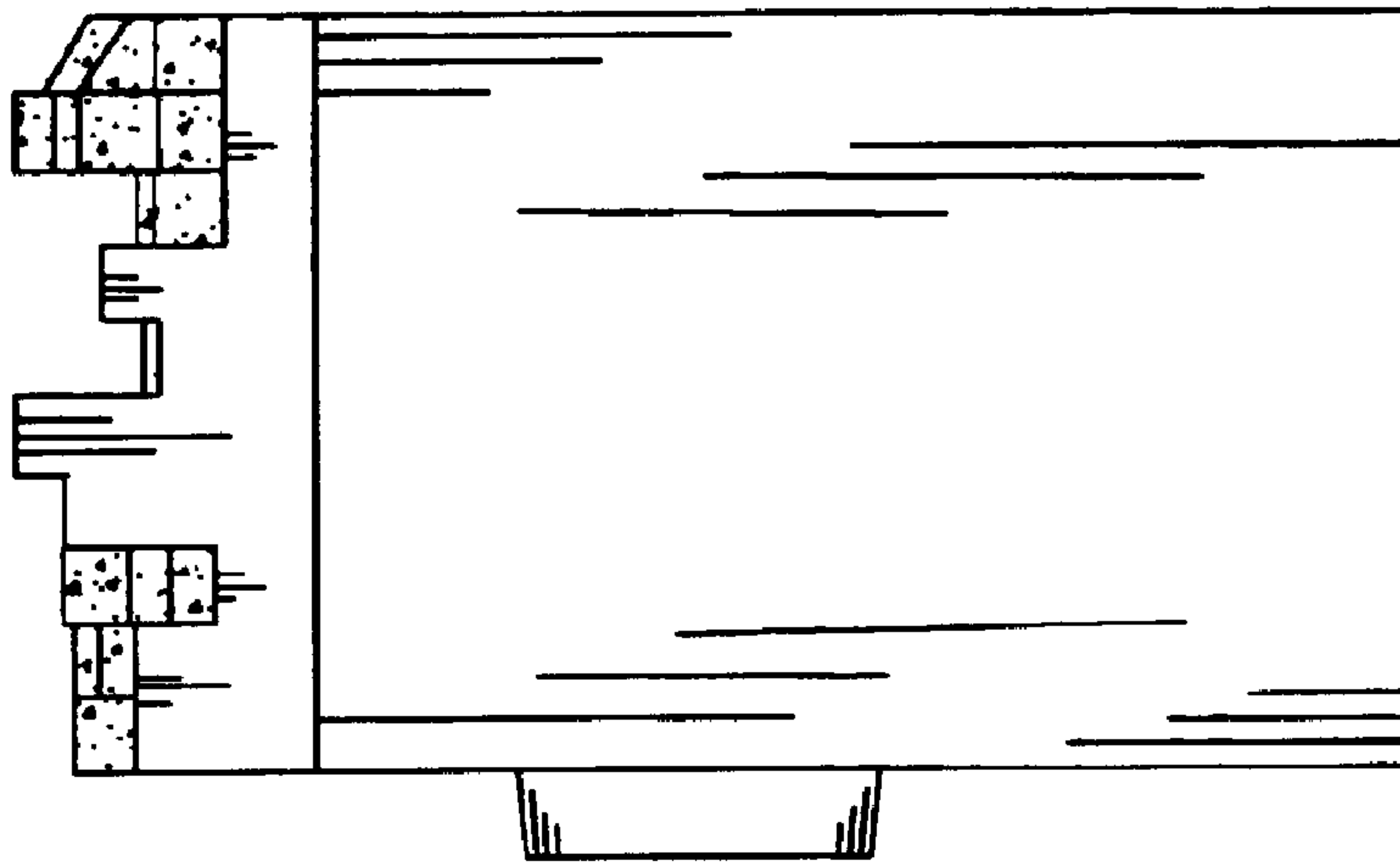

FIG. 6

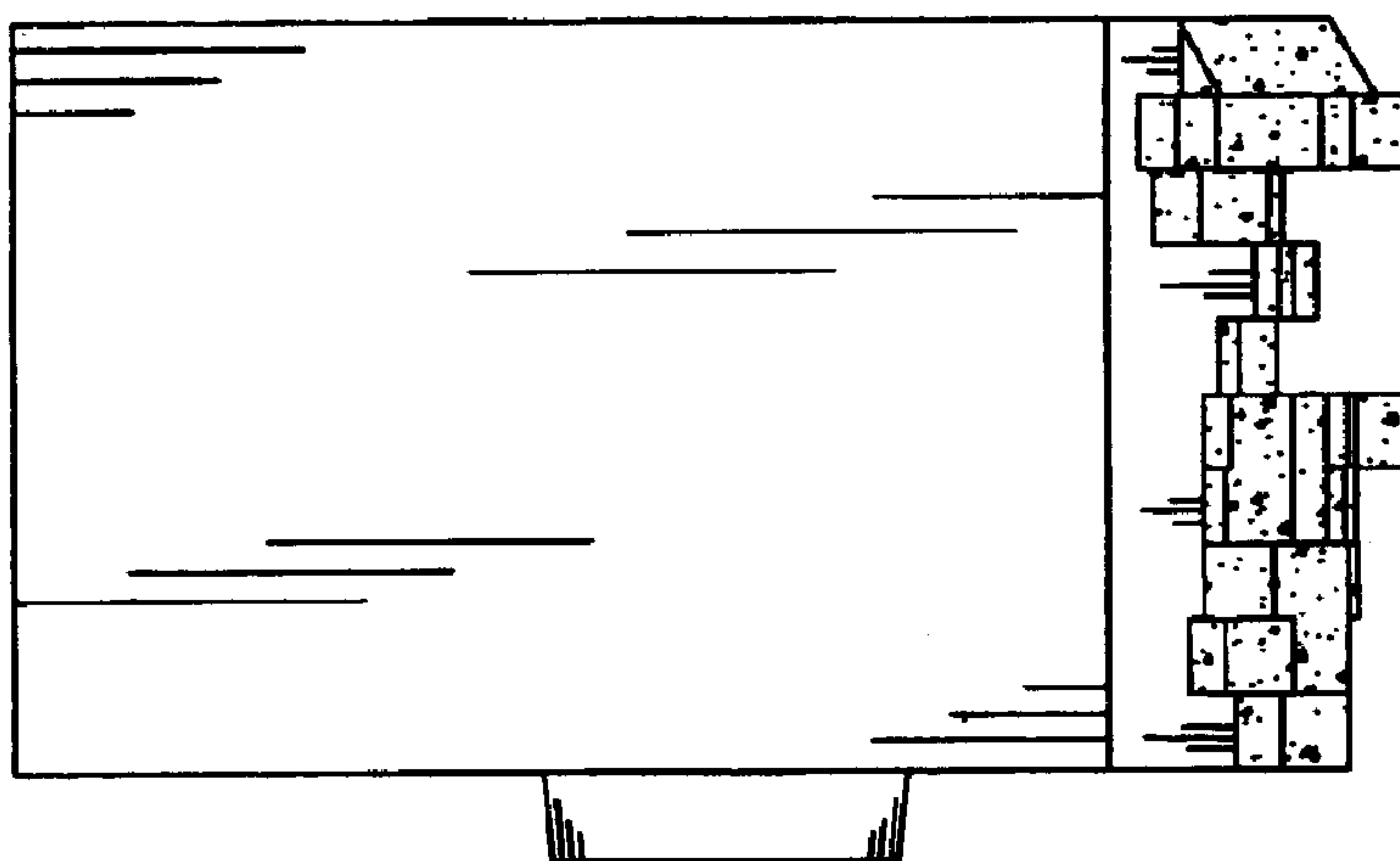

FIG. 7