



US00D511834S

(12) **United States Design Patent**  
**Riach**

(10) **Patent No.:** **US D511,834 S**

(45) **Date of Patent:** **\*\* Nov. 22, 2005**

(54) **TAPERED TABLE TOP**

(75) Inventor: **Jeffrey M. Riach**, Cockeysville, MD  
(US)

(73) Assignee: **Oakworks, Inc.**, New Freedom, PA  
(US)

(\*\*) Term: **14 Years**

(21) Appl. No.: **29/196,446**

(22) Filed: **Dec. 31, 2003**

(51) **LOC (8) Cl.** ..... **24-01**

(52) **U.S. Cl.** ..... **D24/183; D6/511**

(58) **Field of Search** ..... D24/183; D6/511,  
D6/429, 480; 269/900, 901; 5/600, 611,  
620, 694

(56) **References Cited**

**U.S. PATENT DOCUMENTS**

D265,242 S	*	6/1982	Patterson	.....	D24/183
D301,612 S	*	6/1989	Masuda et al.	.....	D24/183
D334,982 S	*	4/1993	Riach	.....	D24/183
D409,751 S	*	5/1999	Kemp	.....	D24/183
2003/0033675 A1	*	2/2003	Solesbee et al.	.....	5/694

\* cited by examiner

*Primary Examiner*—Ian Simmons  
*Assistant Examiner*—Daniel Yu

(74) *Attorney, Agent, or Firm*—Nixon Peabody LLP;  
Daniel S. Song

(57) **CLAIM**

The ornamental design for a tapered table top, as shown and described.

**DESCRIPTION**

FIG. 1 is a perspective view of a tapered table top;  
FIG. 2 is a left side view of the tapered table top of FIG. 1;  
FIG. 3 is a right side view of the tapered table top of FIG. 1;  
FIG. 4 is a front end view of the tapered table top of FIG. 1;  
FIG. 5 is a rear end view of the tapered table top of FIG. 1;  
FIG. 6 is a top view of the tapered table top of FIG. 1; and,  
FIG. 7 is a bottom view of the tapered table top of FIG. 1, the broken line showing of the leg structure not forming part of the claimed tapered table top.

**1 Claim, 5 Drawing Sheets**

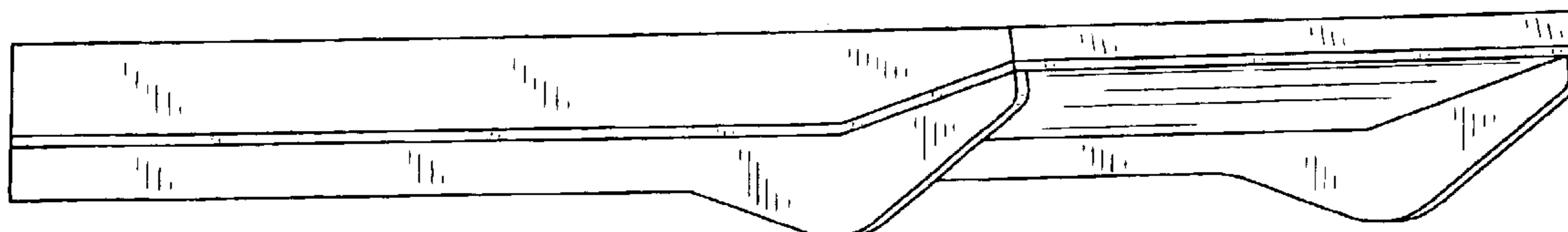

FIG. 1

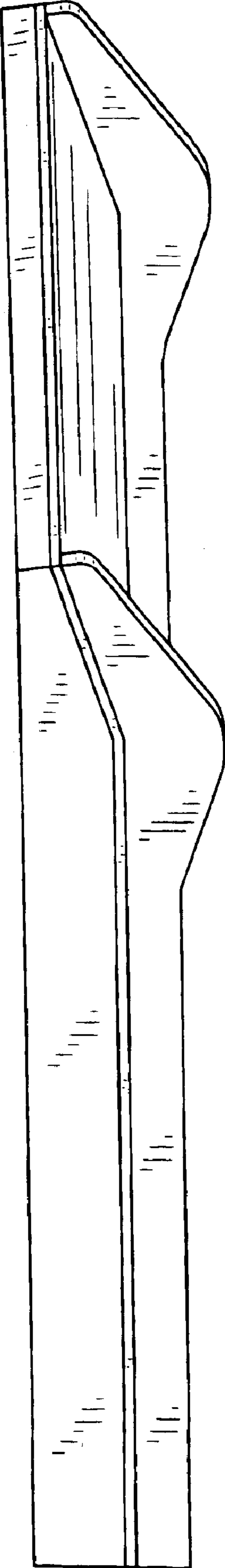

FIG. 2

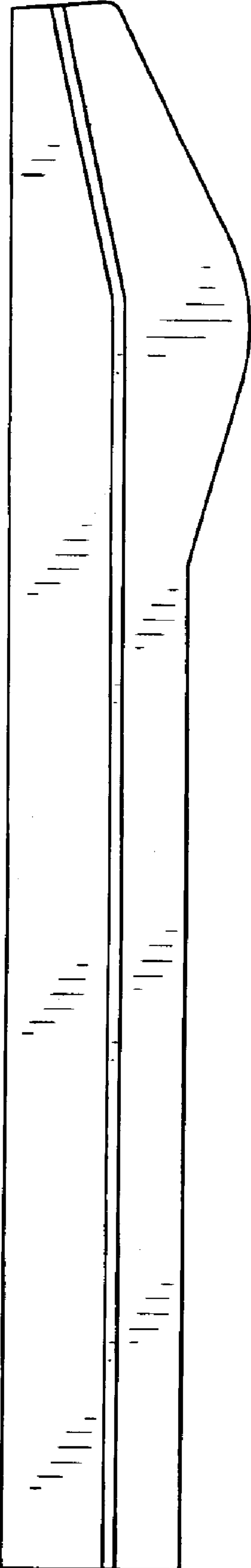
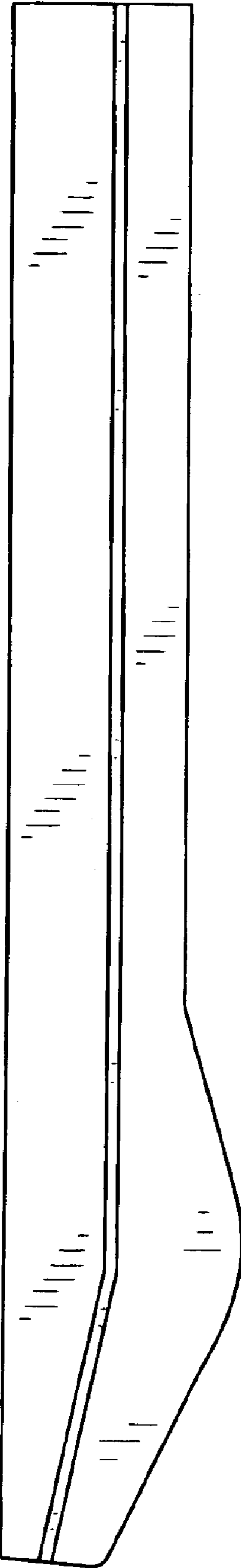
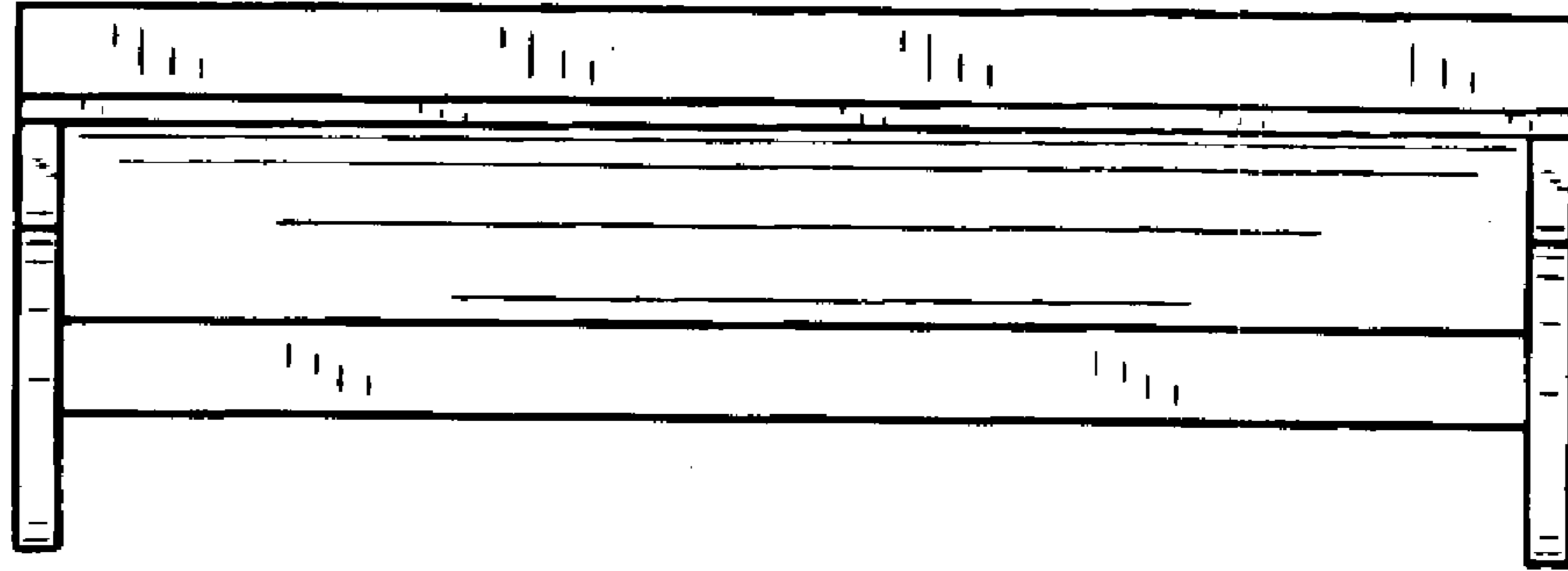

FIG. 3



# FIG. 4



# FIG. 5

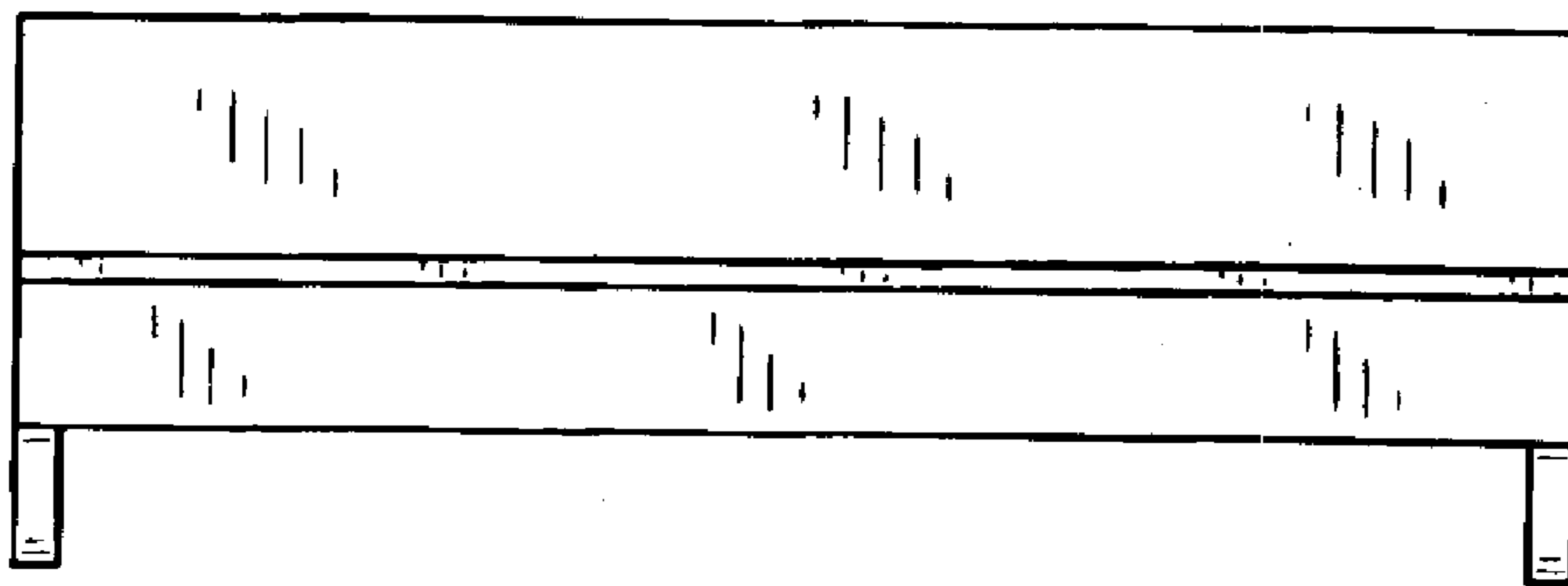

FIG. 6

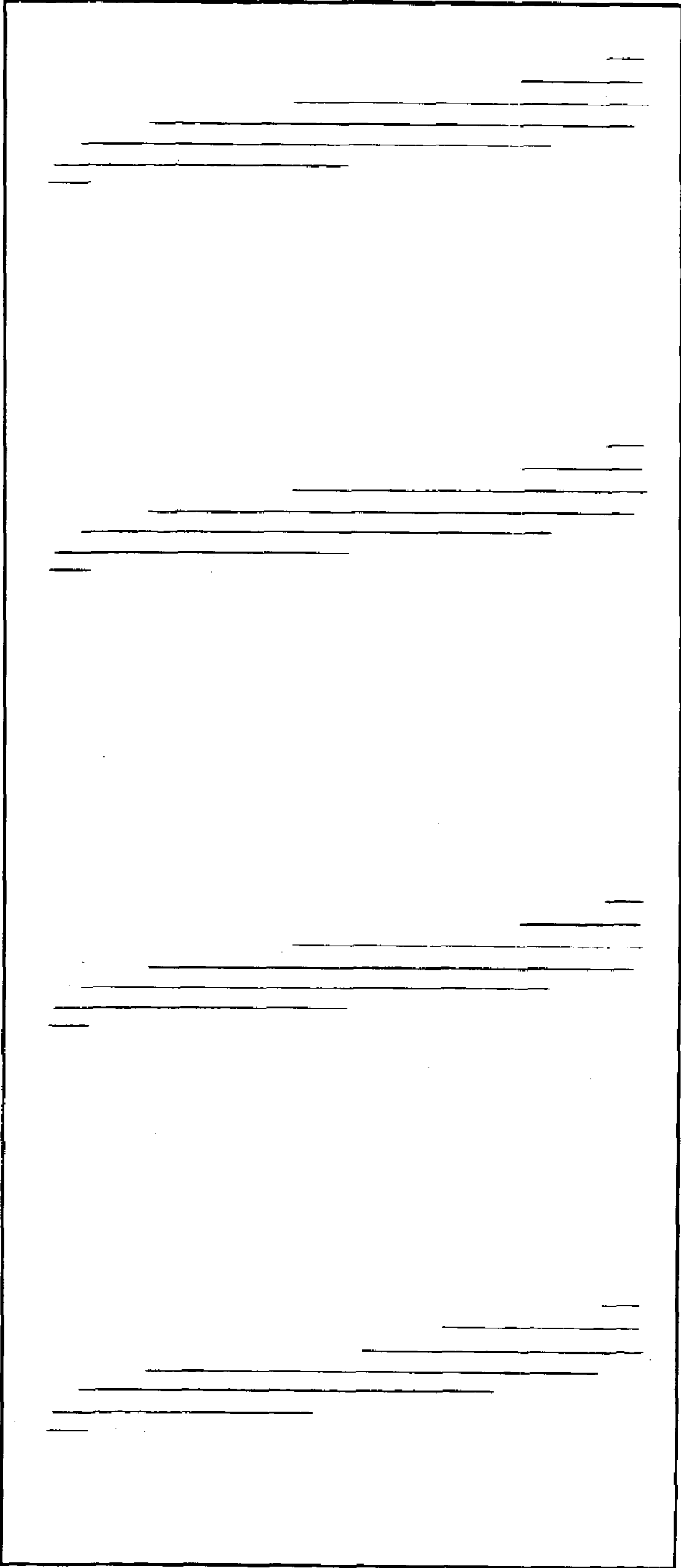

FIG. 7

