



US00D511796S

(12) **United States Design Patent**  
**Saito**

(10) **Patent No.: US D511,796 S**

(45) **Date of Patent: \*\* Nov. 22, 2005**

(54) **EXHIBITORY FOOT MODEL**

(75) **Inventor: Mamiko Saito, Tokyo (JP)**

(73) **Assignee: Create/Mu Co., Ltd., Tokyo (JP)**

(\*\*) **Term: 14 Years**

(21) **Appl. No.: 29/199,394**

(22) **Filed: Feb. 17, 2004**

(30) **Foreign Application Priority Data**

Aug. 18, 2003 (JP) ..... 2003-023722

(51) **LOC (8) Cl. .... 20-02**

(52) **U.S. Cl. .... D20/32**

(58) **Field of Search** ..... D2/979; D20/29,  
D20/30, 31, 32, 99; 12/114.2, 114.4, 128 RM,  
133 R, 142 R; 36/102, 103; 223/75

(56) **References Cited**

**U.S. PATENT DOCUMENTS**

896,536 A	*	8/1908	Hayden	.....	12/114.2
1,130,423 A	*	3/1915	Mueller	.....	12/133 R
1,270,666 A	*	6/1918	Smith	.....	12/129.4
2,114,337 A	*	4/1938	Doree	.....	12/142 R
D114,990 S	*	5/1939	De Witt	.....	D20/32
2,610,340 A	*	9/1952	Nettler et al.	.....	12/128 R

D223,221 S	*	3/1972	Wright et al.	.....	D2/979
4,010,878 A	*	3/1977	Westmoreland	.....	223/75
4,619,058 A	*	10/1986	Gumbert	.....	36/102
4,942,678 A	*	7/1990	Gumbert	.....	36/102
D342,372 S	*	12/1993	Gumbert	.....	D2/979
6,014,824 A	*	1/2000	Gumbert	.....	36/103
6,209,160 B1	*	4/2001	Harris	.....	5/708

\* cited by examiner

*Primary Examiner*—Robert M. Spear

(74) *Attorney, Agent, or Firm*—Manabu Kanesaka

(57) **CLAIM**

The ornamental design for an exhibitory foot model, as shown and described.

**DESCRIPTION**

FIG. 1 is a perspective view of an exhibitory foot model showing my new design;  
FIG. 2 is another perspective view thereof;  
FIG. 3 is a front view thereof;  
FIG. 4 is a rear view thereof;  
FIG. 5 is a plan view thereof;  
FIG. 6 is a bottom view thereof;  
FIG. 7 is a right side view thereof; and,  
FIG. 8 is a left side view thereof.

**1 Claim, 3 Drawing Sheets**

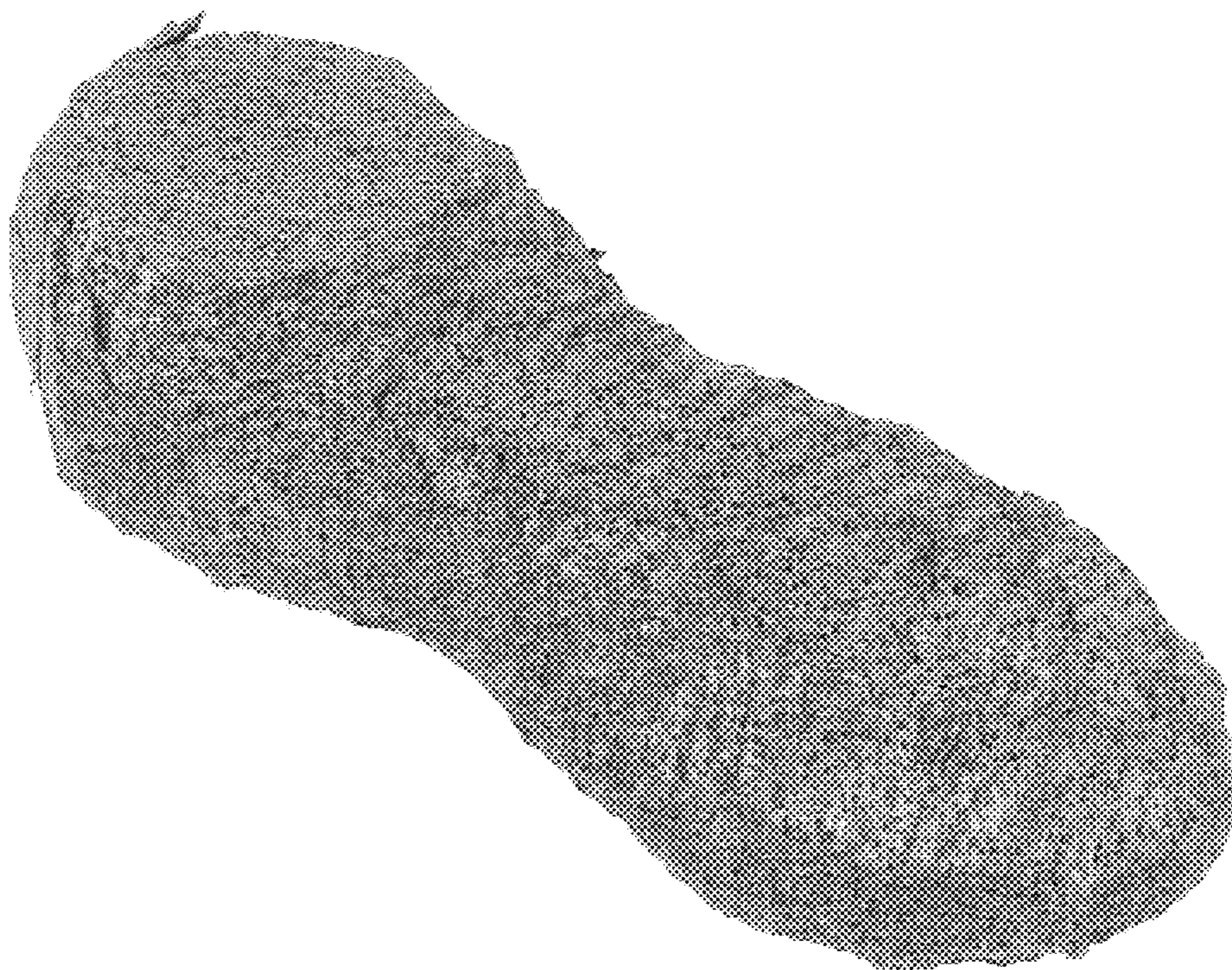

FIG. 1

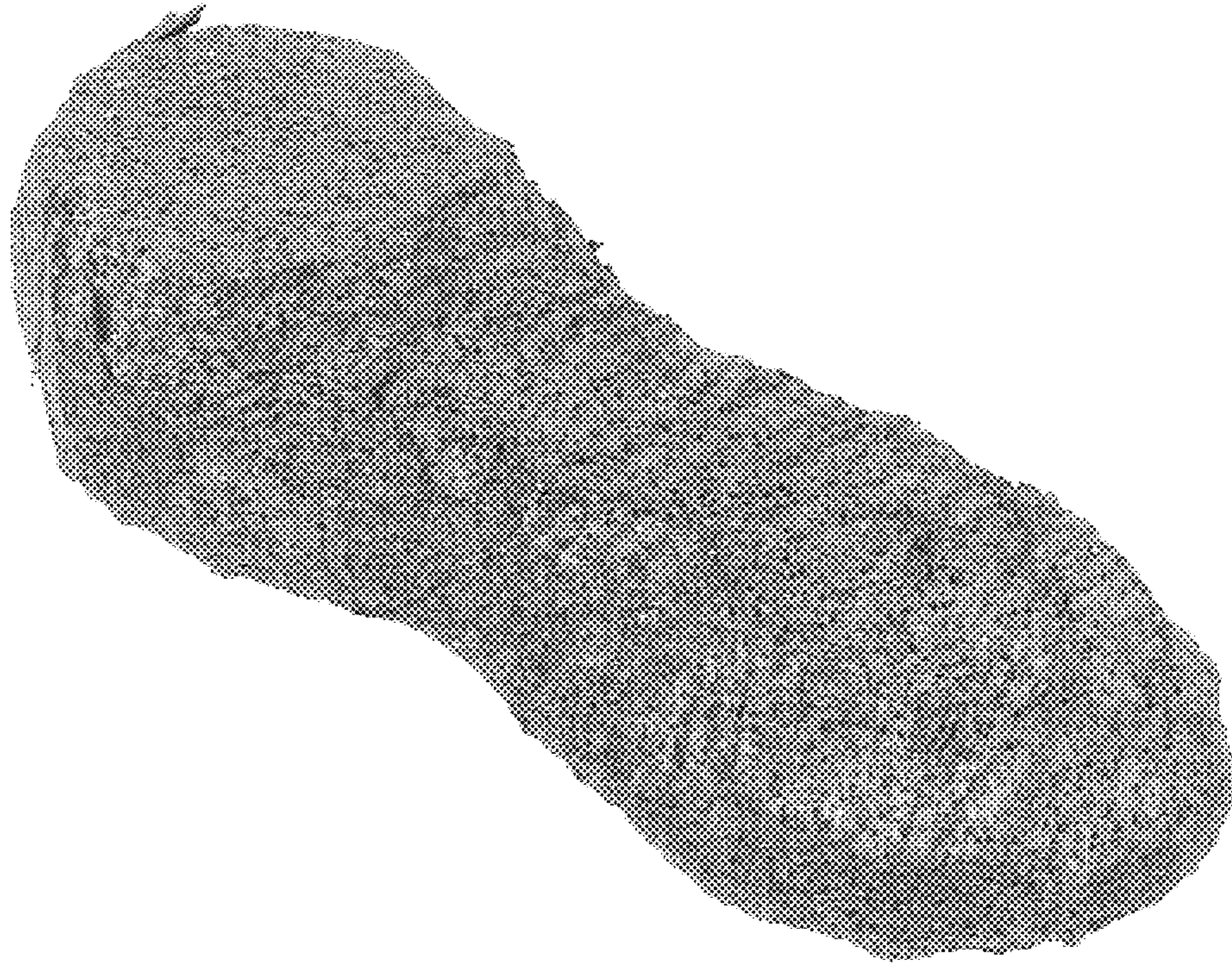

FIG. 2

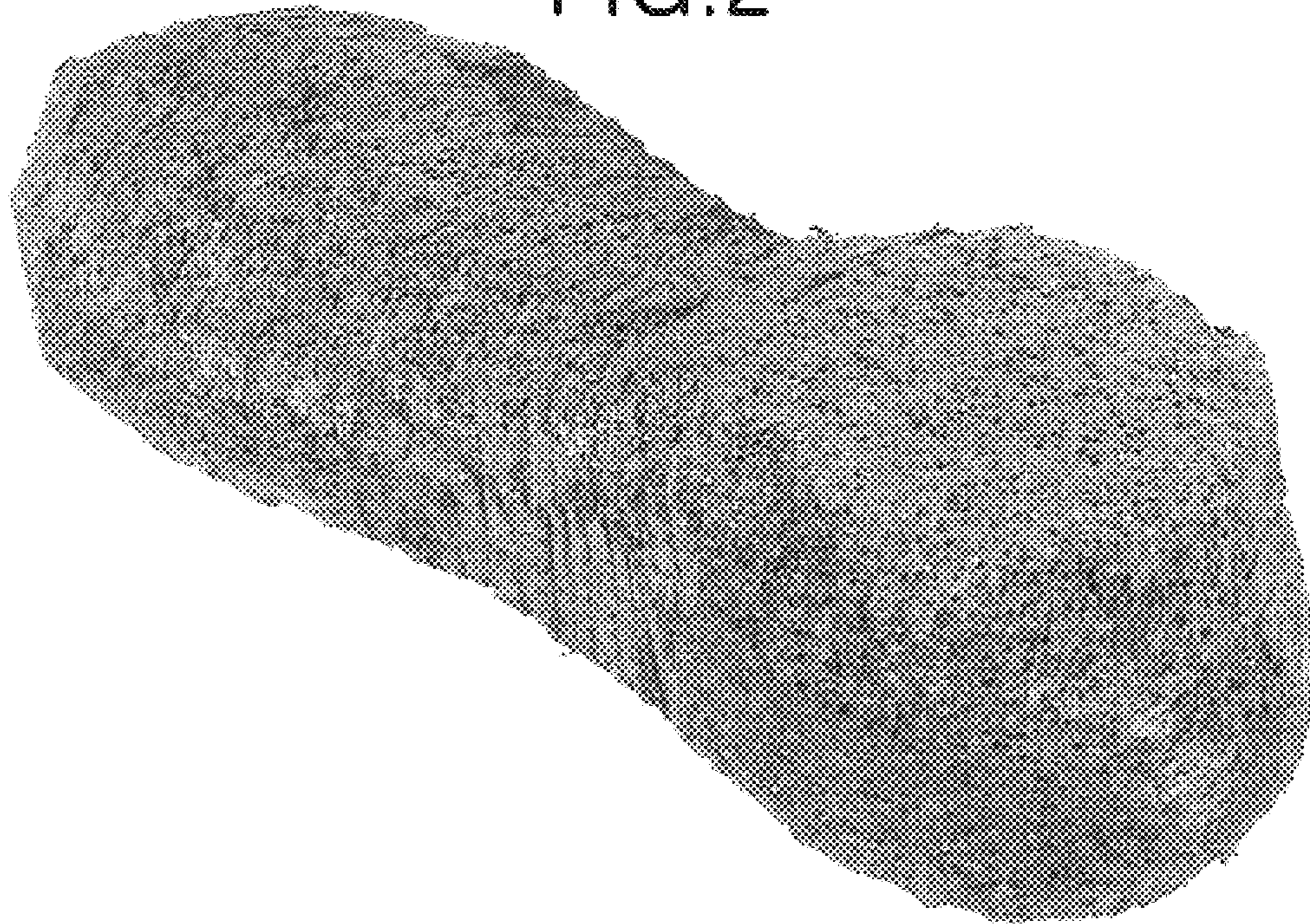

FIG.3

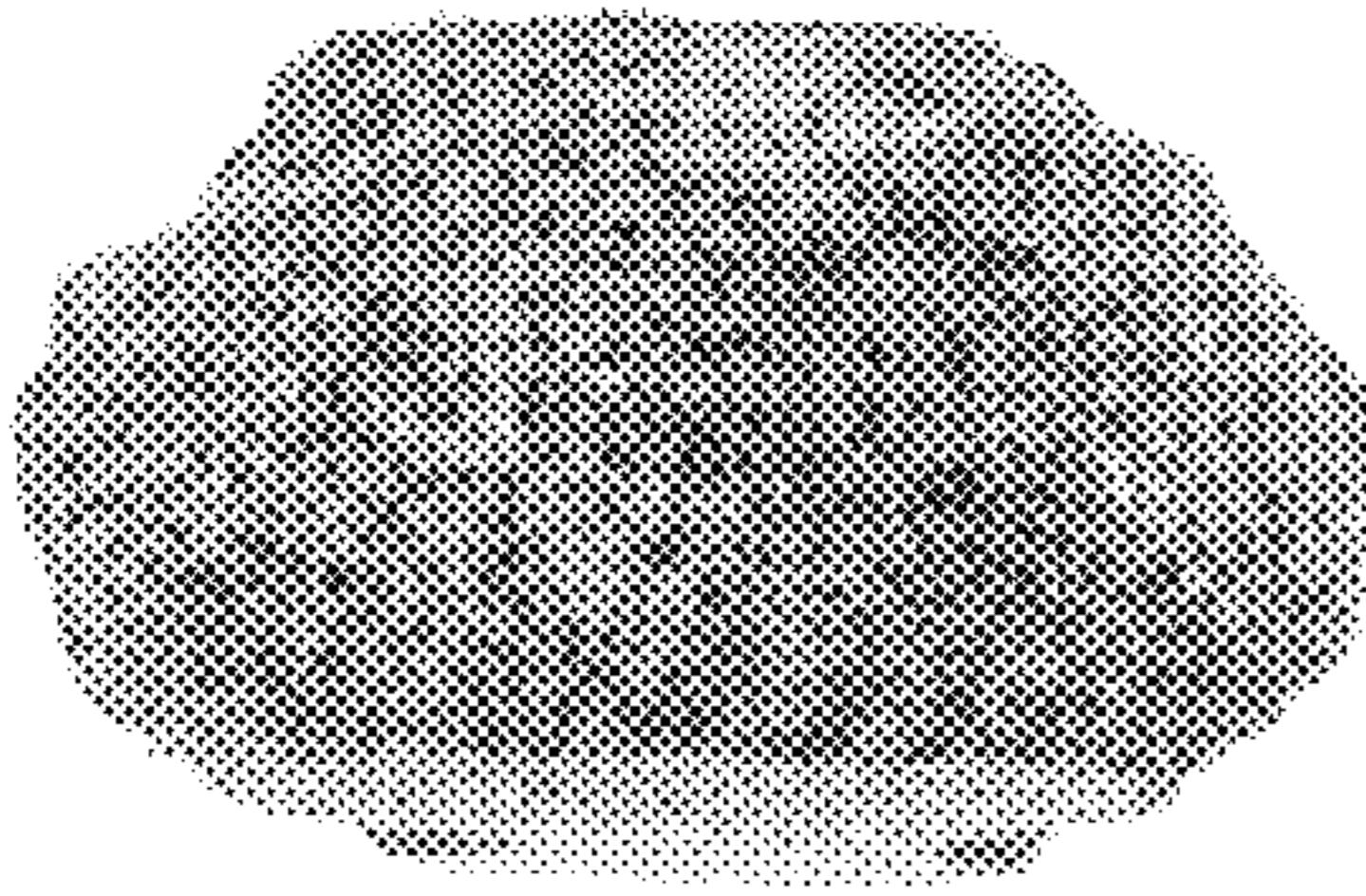

FIG.4

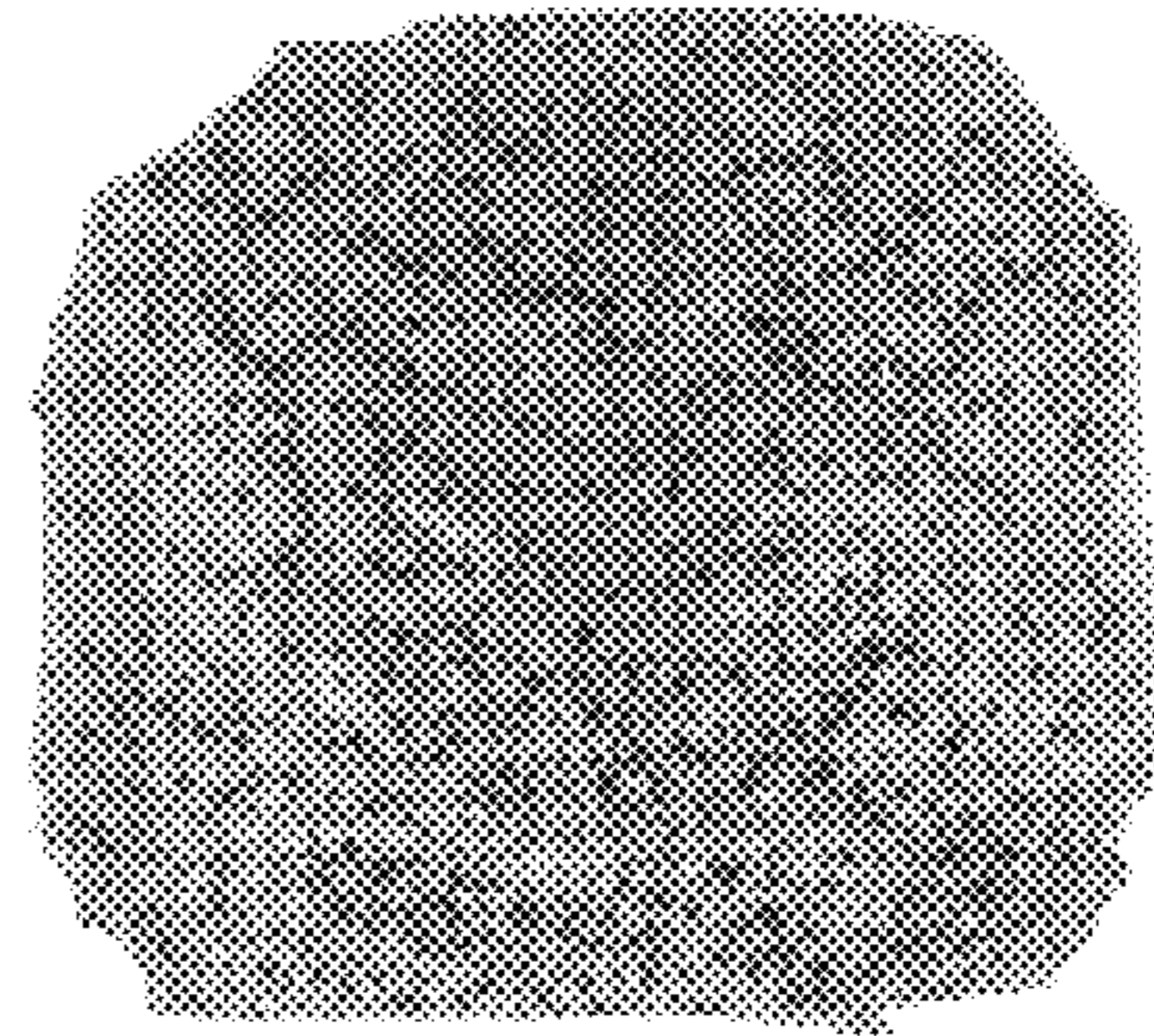

FIG.5

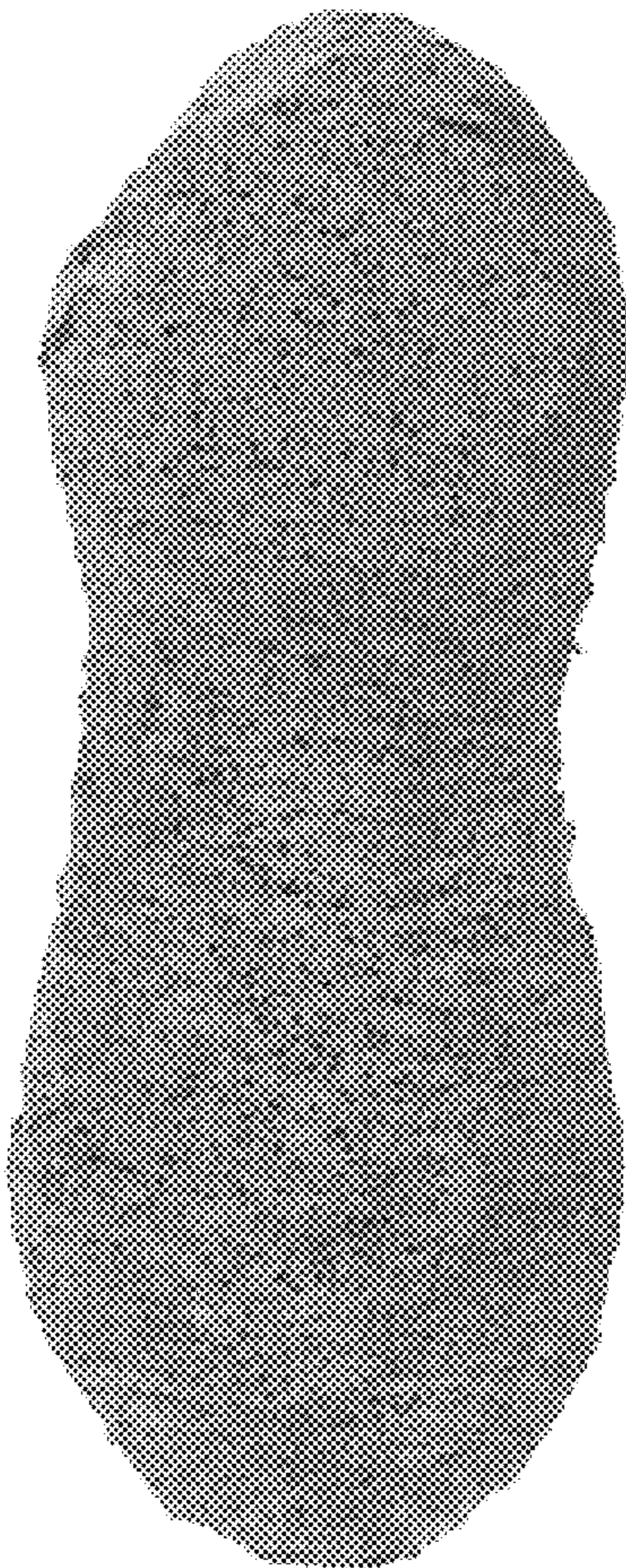

FIG.6

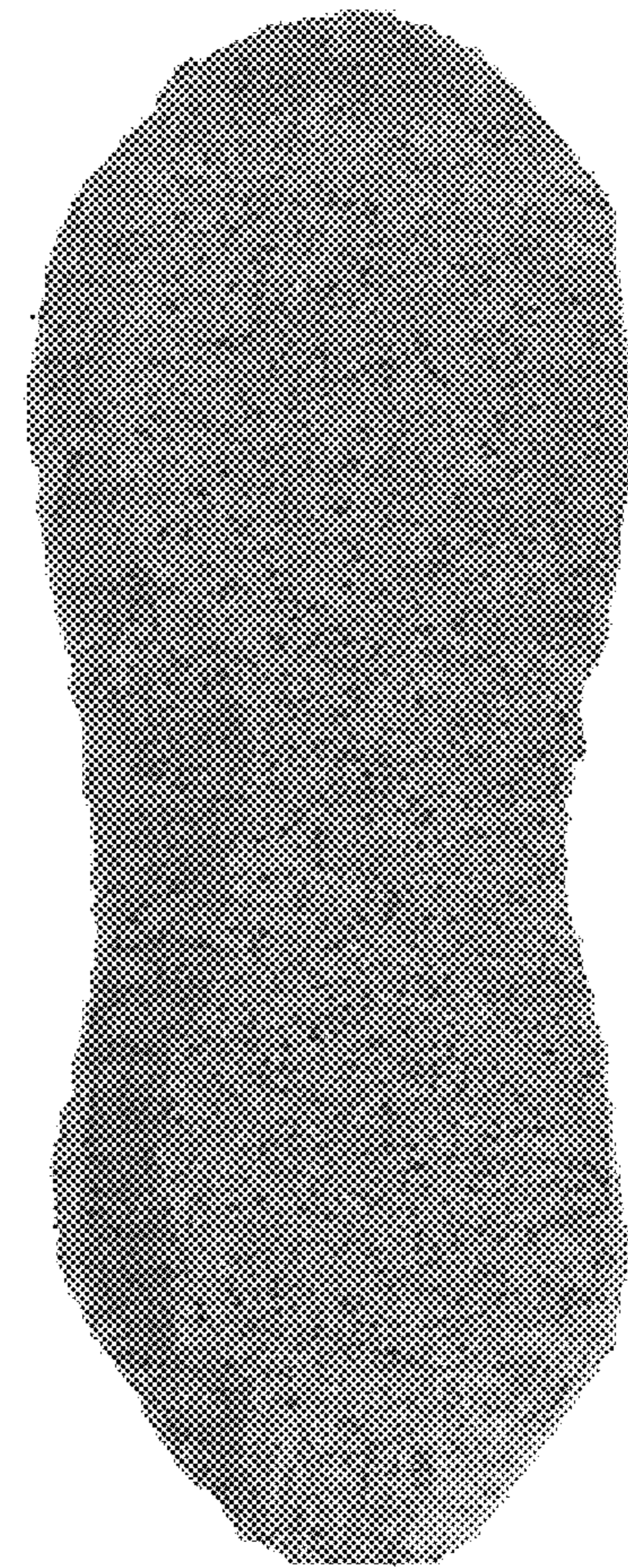

FIG. 7

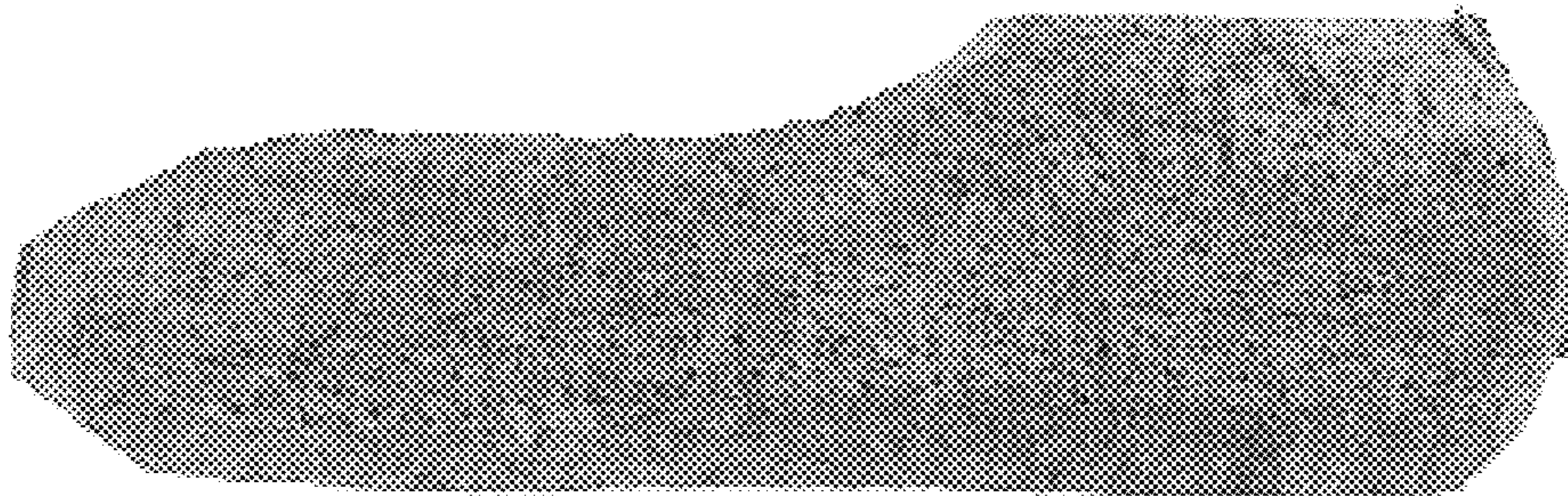

FIG. 8

