



US00D511766S

(12) **United States Design Patent**
Suzuki

(10) **Patent No.:** **US D511,766 S**

(45) **Date of Patent:** **** Nov. 22, 2005**

(54) **SPEAKER**

(75) **Inventor:** **Masahide Suzuki, Yao (JP)**

(73) **Assignee:** **Hosiden Corporation, Osaka (JP)**

(**) **Term:** **14 Years**

(21) **Appl. No.:** **29/209,400**

(22) **Filed:** **Jul. 15, 2004**

(30) **Foreign Application Priority Data**

Jan. 15, 2004 (JP) 2004-000735

(51) **LOC (8) Cl.** **14-01**

(52) **U.S. Cl.** **D14/214**

(58) **Field of Search** D14/204, 207,
D14/209-216, 356; 181/143-144, 147-148,
150, 157, 198-199, 151, 153; 381/300-302,
306, 333, 345, 361-364, 386-388, 332,
336

(56) **References Cited**

U.S. PATENT DOCUMENTS

D272,343 S * 1/1984 Matsubara D14/214

D416,907 S * 11/1999 Azima et al. D14/214
6,127,935 A * 10/2000 Davidson et al. 340/691.5
D472,887 S * 4/2003 Right et al. D14/214
D489,707 S * 5/2004 Kobayashi D14/214

* cited by examiner

Primary Examiner—Nanda Bondade

(74) *Attorney, Agent, or Firm*—Akin Gump Strauss Hauer
& Feld, LLP

(57) **CLAIM**

The ornamental design for a speaker, as shown and described.

DESCRIPTION

FIG. 1 is a front perspective view of a speaker showing my new design;
FIG. 2 rear perspective view thereof;
FIG. 3 is a front view thereof;
FIG. 4 is a rear view thereof;
FIG. 5 is a left side view thereof, the right side being a mirror image;
FIG. 6 is a top view thereof; and,
FIG. 7 is a bottom view thereof.

1 Claim, 4 Drawing Sheets

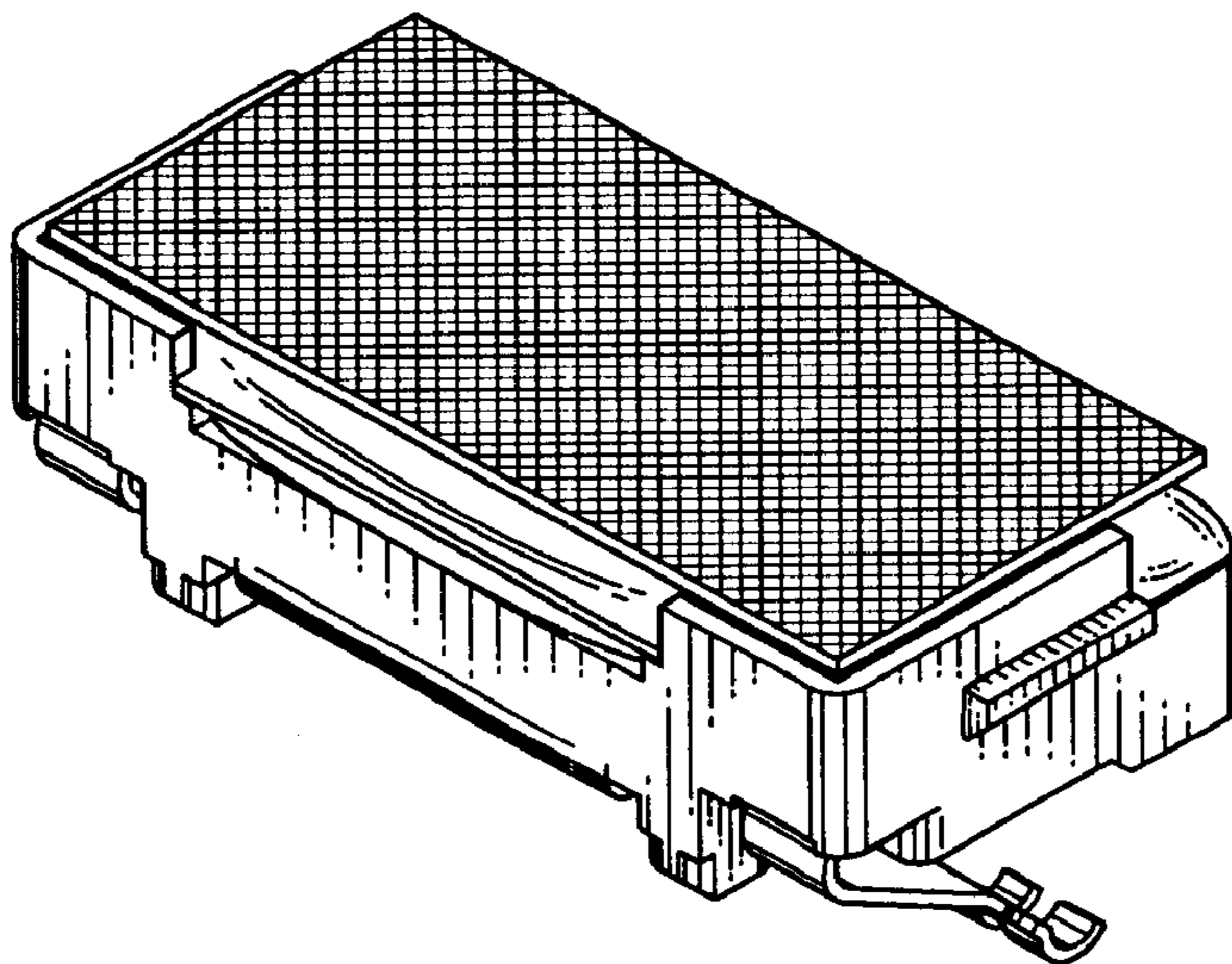

Fig. 1

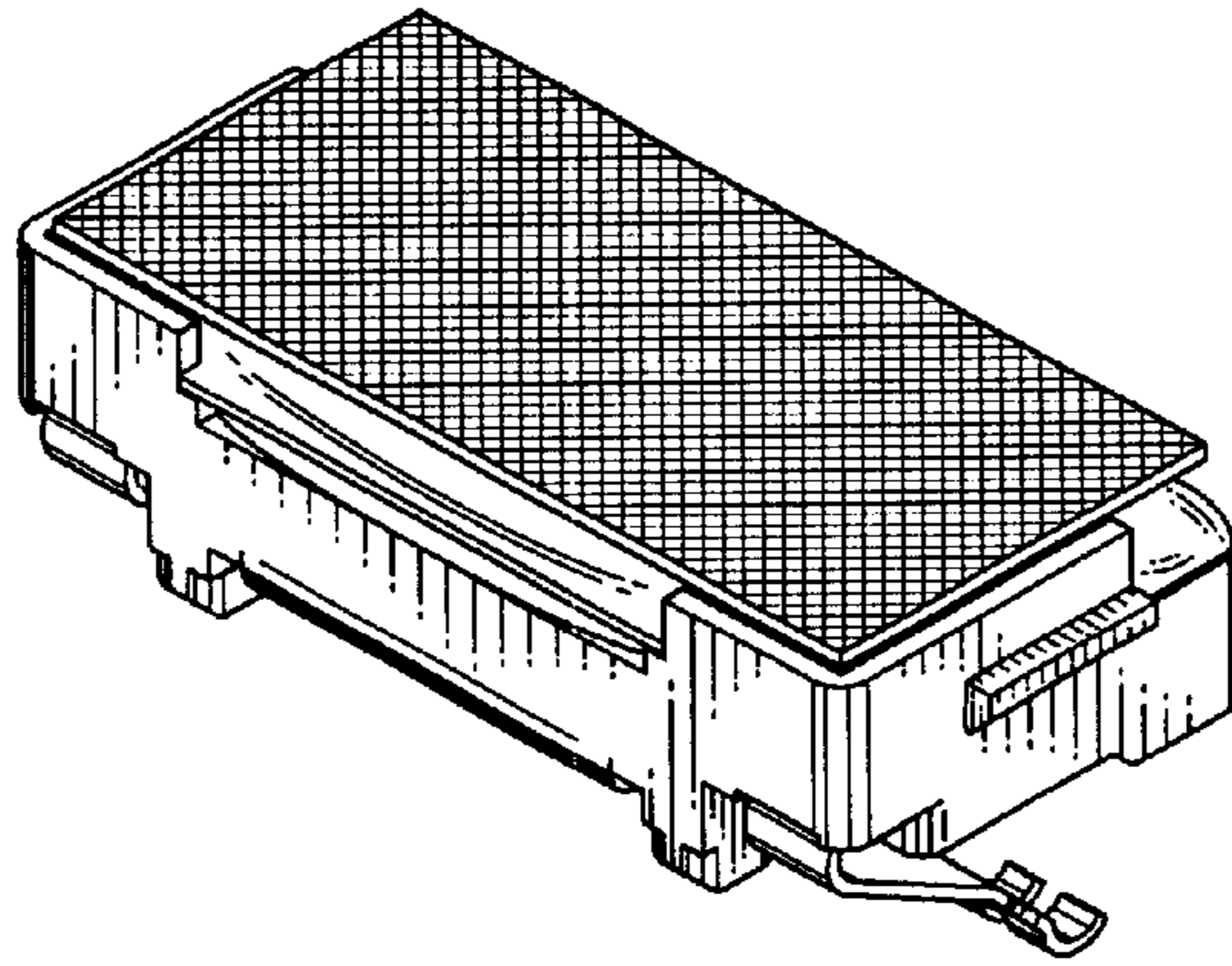

Fig. 2

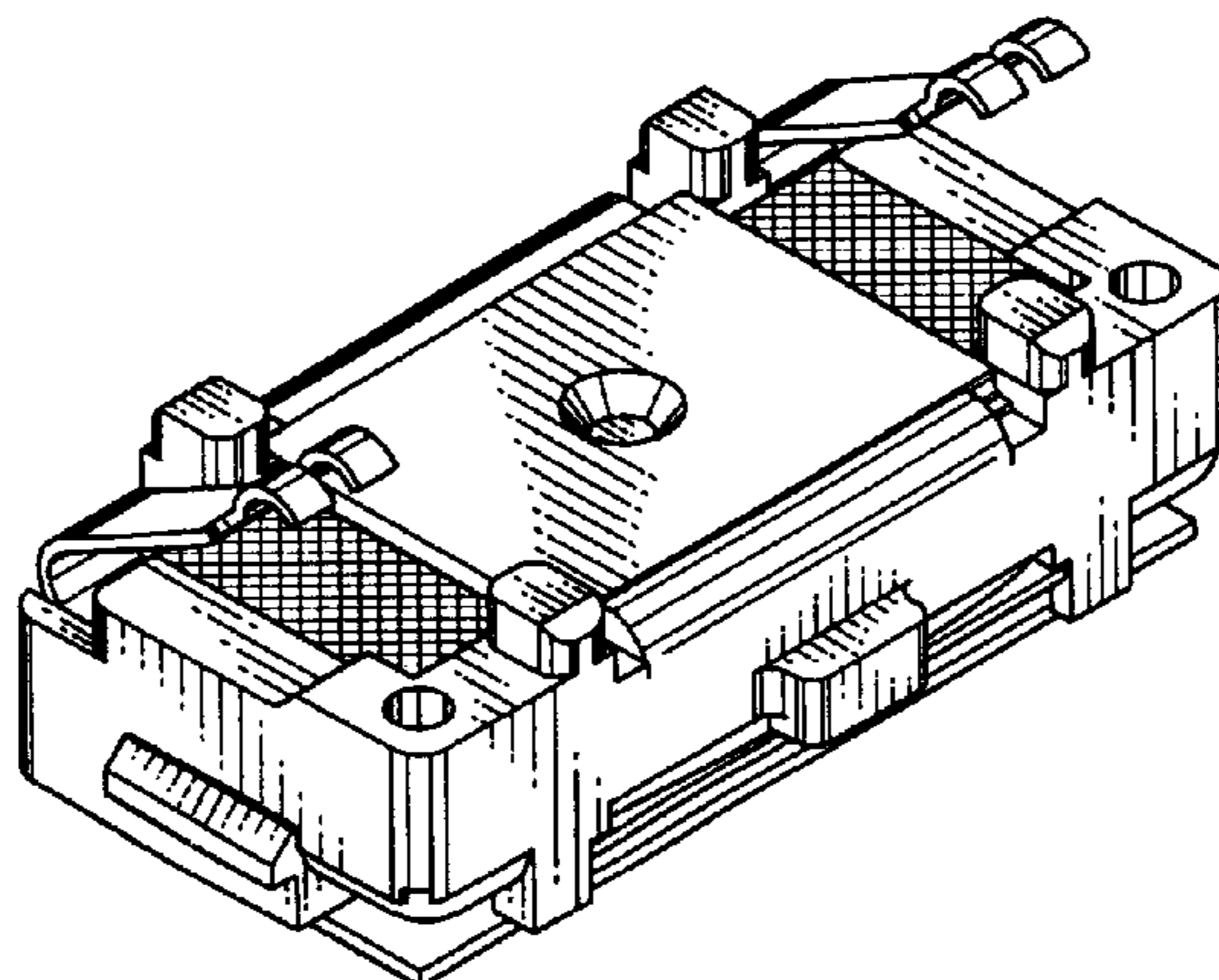

Fig. 3

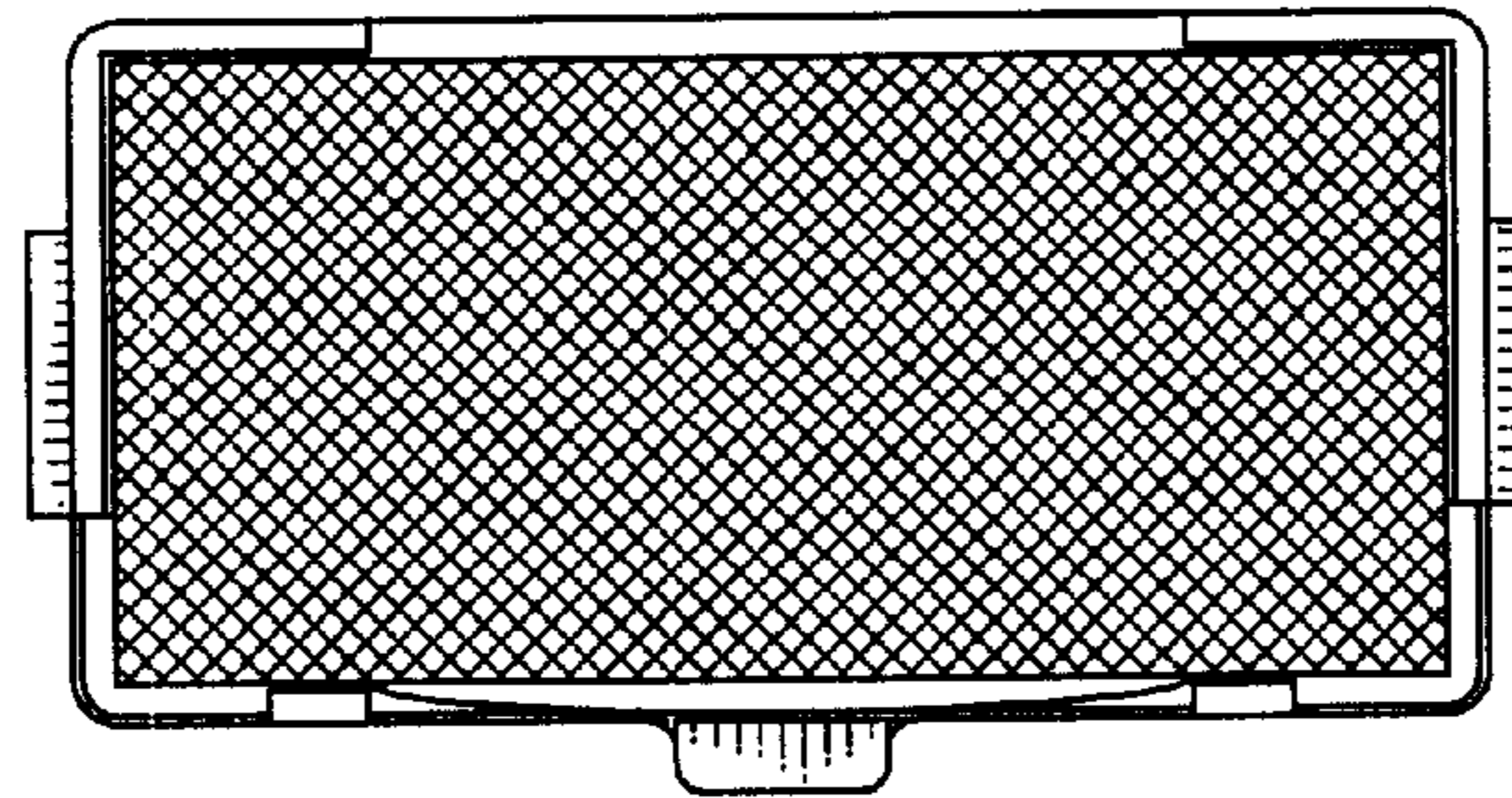

Fig. 4

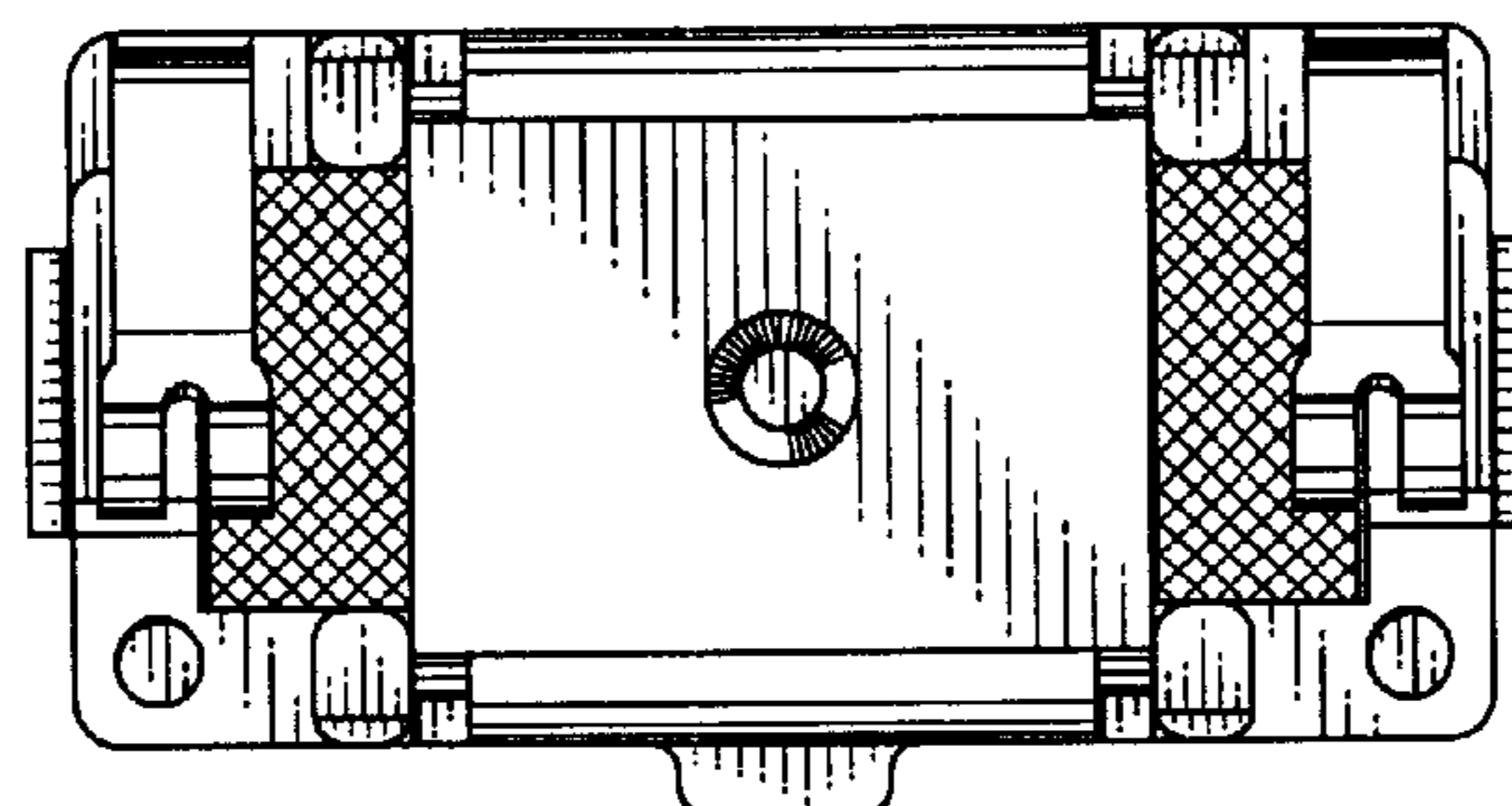

Fig. 5

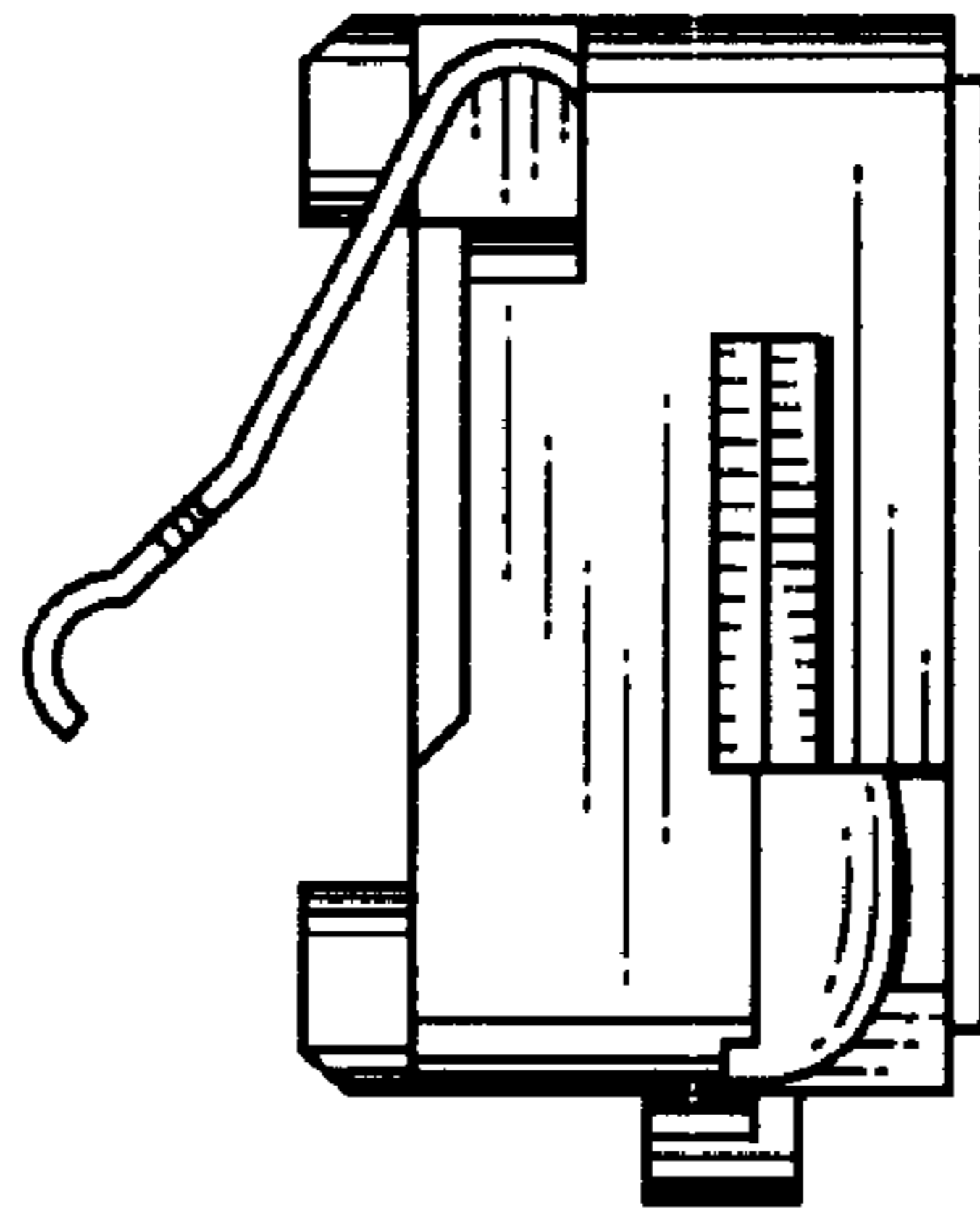

Fig. 6

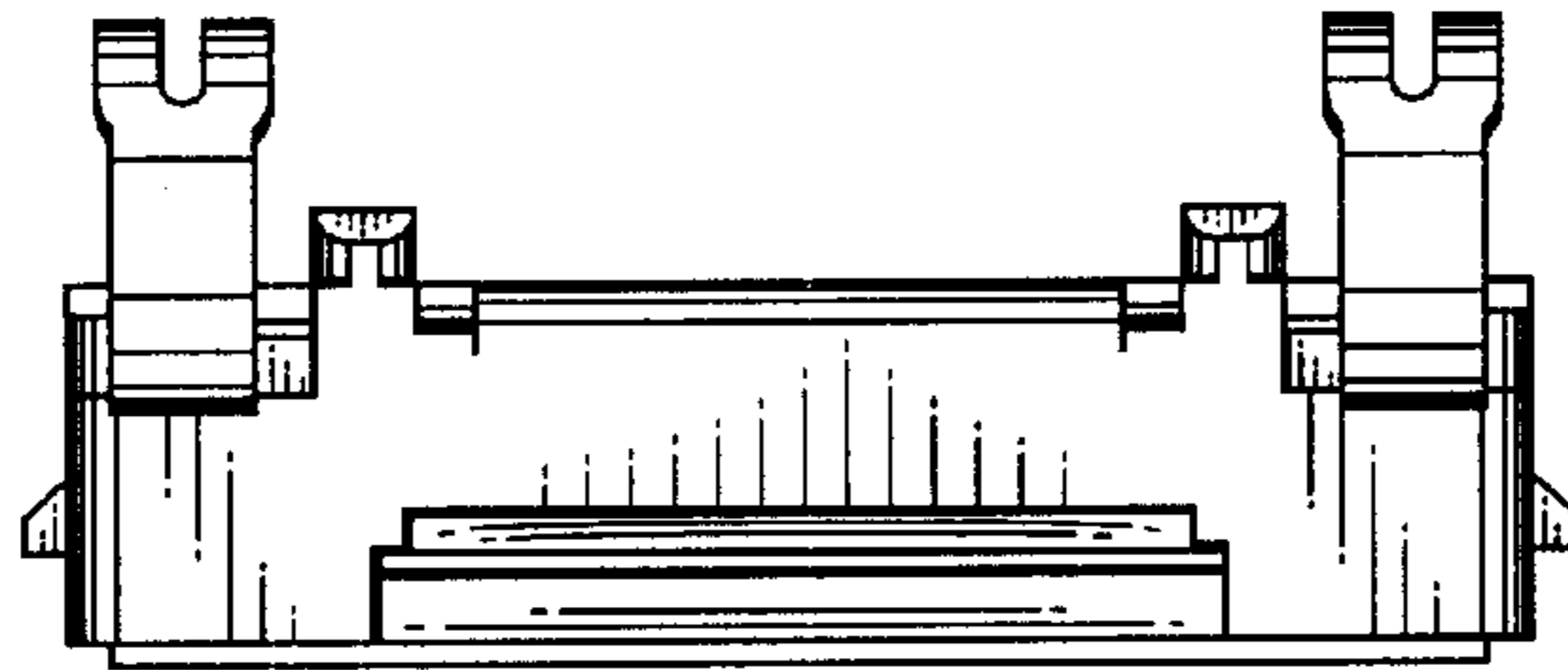

Fig. 7

