



US00D511739S

(12) **United States Design Patent**
Yamane et al.

(10) **Patent No.: US D511,739 S**

(45) **Date of Patent: ** Nov. 22, 2005**

(54) **AUTOMOBILE TIRE TREAD**

(75) Inventors: **Kenji Yamane**, Kanagawa-ken (JP);
Hirohisa Hazama, Kanagawa-ken (JP);
Izumi Kuramochi, Tokyo (JP); **Hiroshi Tokizaki**, Tokyo (JP)

(73) Assignee: **The Yokohama Rubber Co., Ltd.**,
Tokyo (JP)

(**) Term: **14 Years**

(21) Appl. No.: **29/200,690**

(22) Filed: **Mar. 4, 2004**

(30) **Foreign Application Priority Data**

Sep. 11, 2003 (JP) 2003-026610

(51) **LOC (8) Cl.** **12-15**

(52) **U.S. Cl.** **D12/550; D12/556**

(58) **Field of Search** D12/519, 521-524,
D12/551, 553-556, 564-565; 152/209.1,
209.9, 209.13, 209.18, 209.25, 209.28

(56) **References Cited**

U.S. PATENT DOCUMENTS

- D75,595 S * 6/1928 Vrbanac D12/603
- D396,674 S * 8/1998 Lissan et al. D12/550
- D407,676 S * 4/1999 Morishita et al. D12/556
- D461,763 S * 8/2002 Kuramochi et al. D12/556

- D471,147 S * 3/2003 Kuwajima D12/550
- D486,442 S * 2/2004 Kuwajima D12/556
- D490,362 S * 5/2004 Salvan et al. D12/550

* cited by examiner

Primary Examiner—Robert M. Spear

(74) *Attorney, Agent, or Firm*—Rader, Fishman & Grauer PLLC

(57) **CLAIM**

The ornamental design for automobile tire tread, as shown and described.

DESCRIPTION

FIG. 1 is a front view of an automobile tire tread, showing the new design, a top plan view thereof and a bottom plan view thereof appearing the same as the front view;
 FIG. 2 is a rear view of the automobile tire tread;
 FIG. 3 is a right side view of the automobile tire tread;
 FIG. 4 is a left side view of the automobile tire tread;
 FIG. 5 is a fragmentary front view, showing in enlargement the portion of 5—5 in FIG. 1;
 FIG. 6 is a cross-sectional view, taken along lines 6—6 and in the direction of arrows in FIG. 5; and,
 FIG. 7 is a perspective view of the automobile tire tread.
 The broken line showing of a tire sidewall and inner bead, and the peripheral boundary between the tire tread and sidewall, indicates environmental structure only and forms no part of the claimed design.

1 Claim, 4 Drawing Sheets

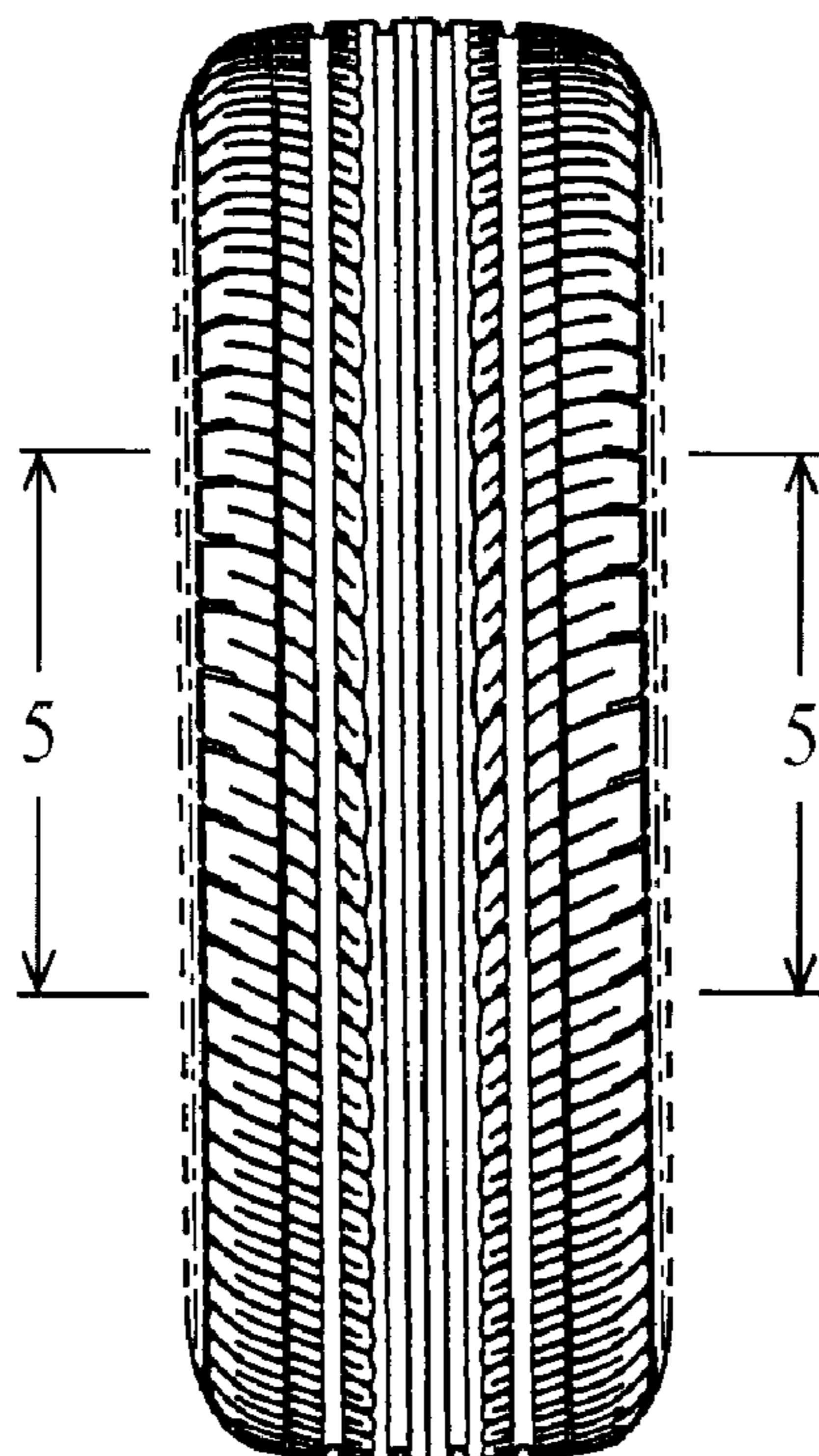

Fig. 1

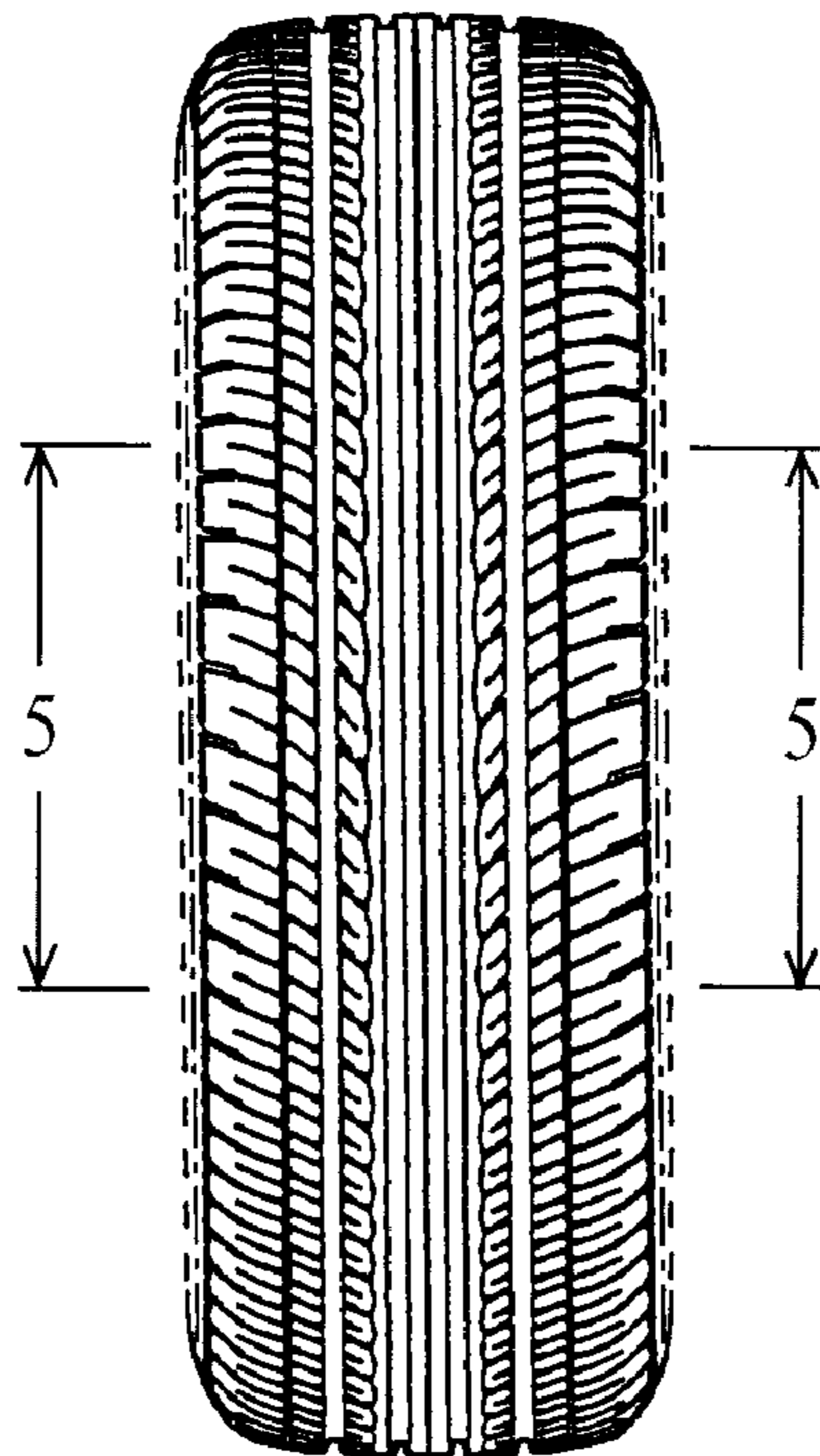

Fig. 2

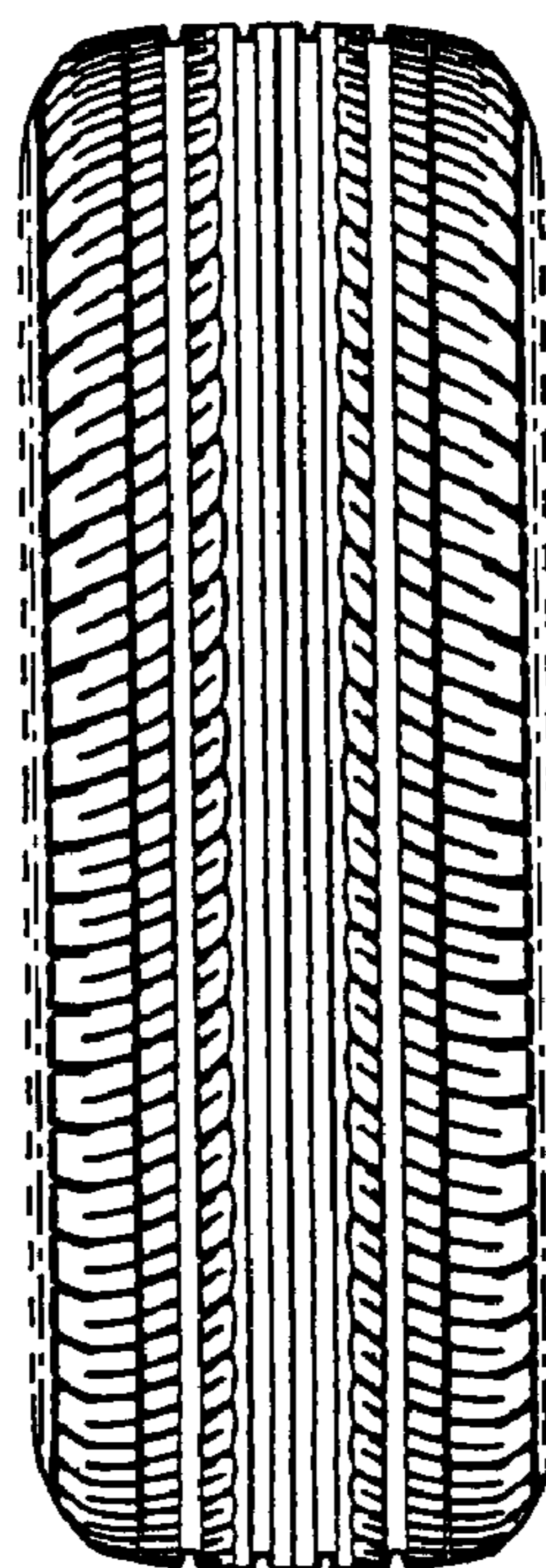

Fig.3

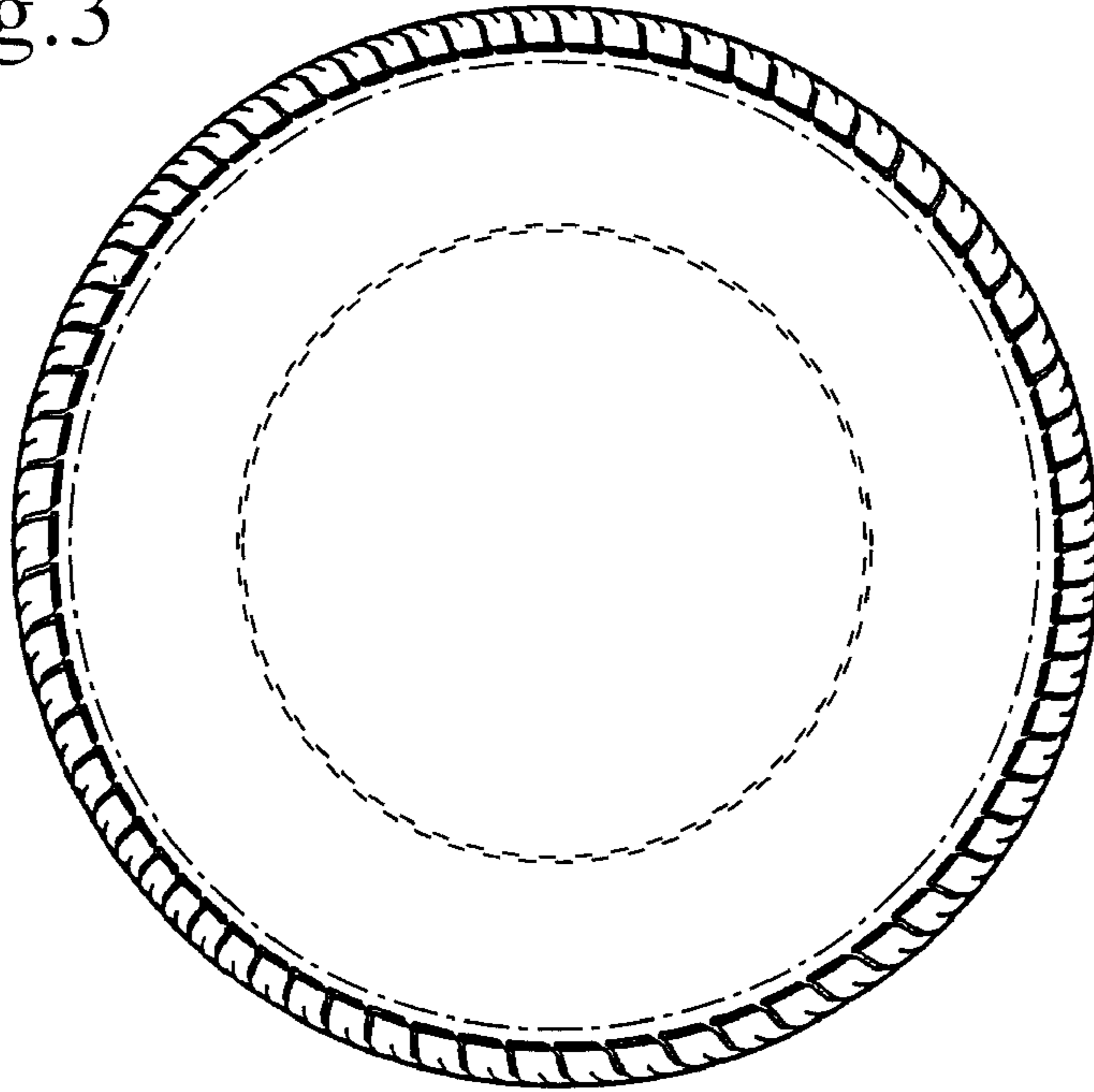

Fig.4

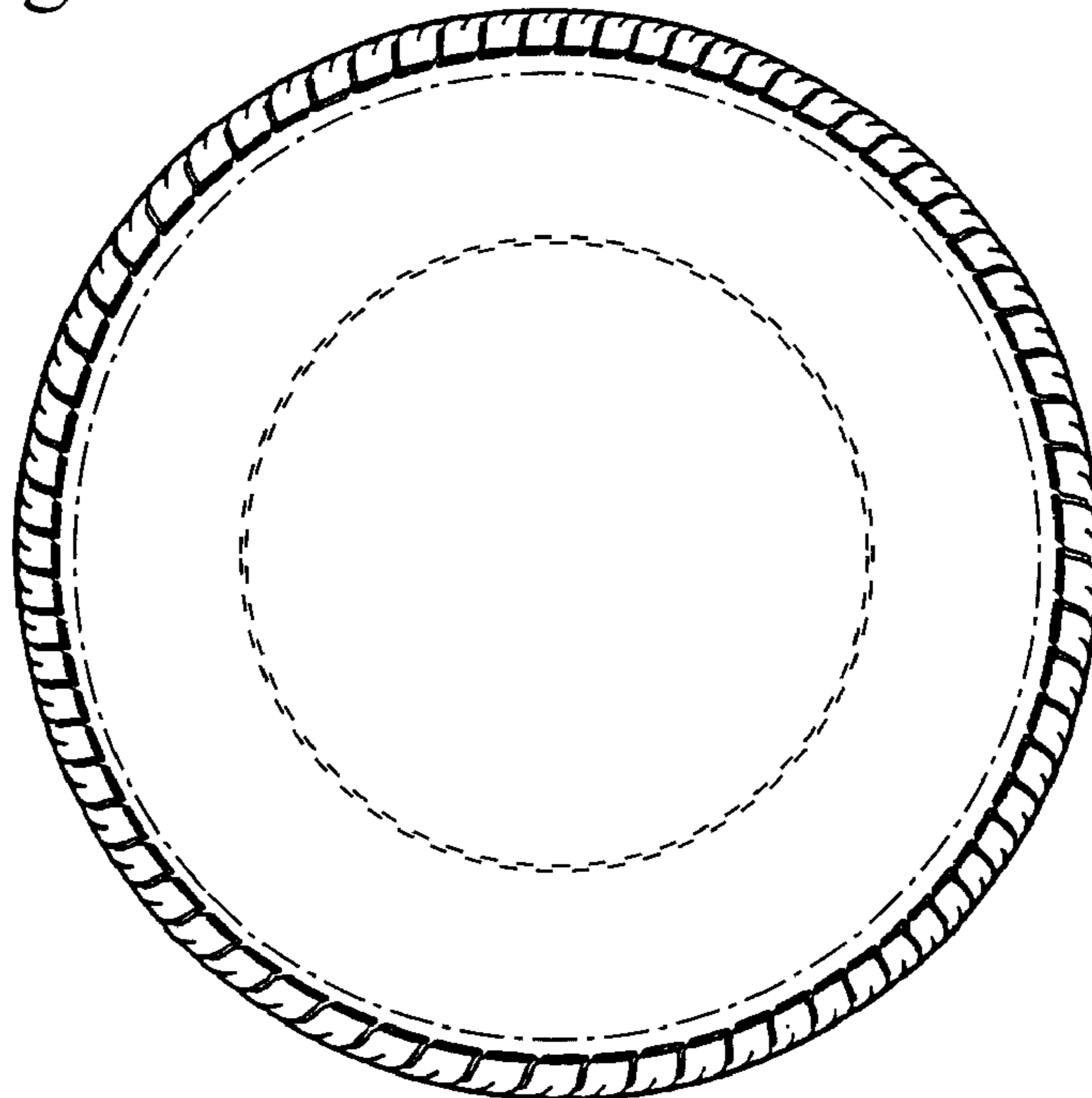

Fig.5

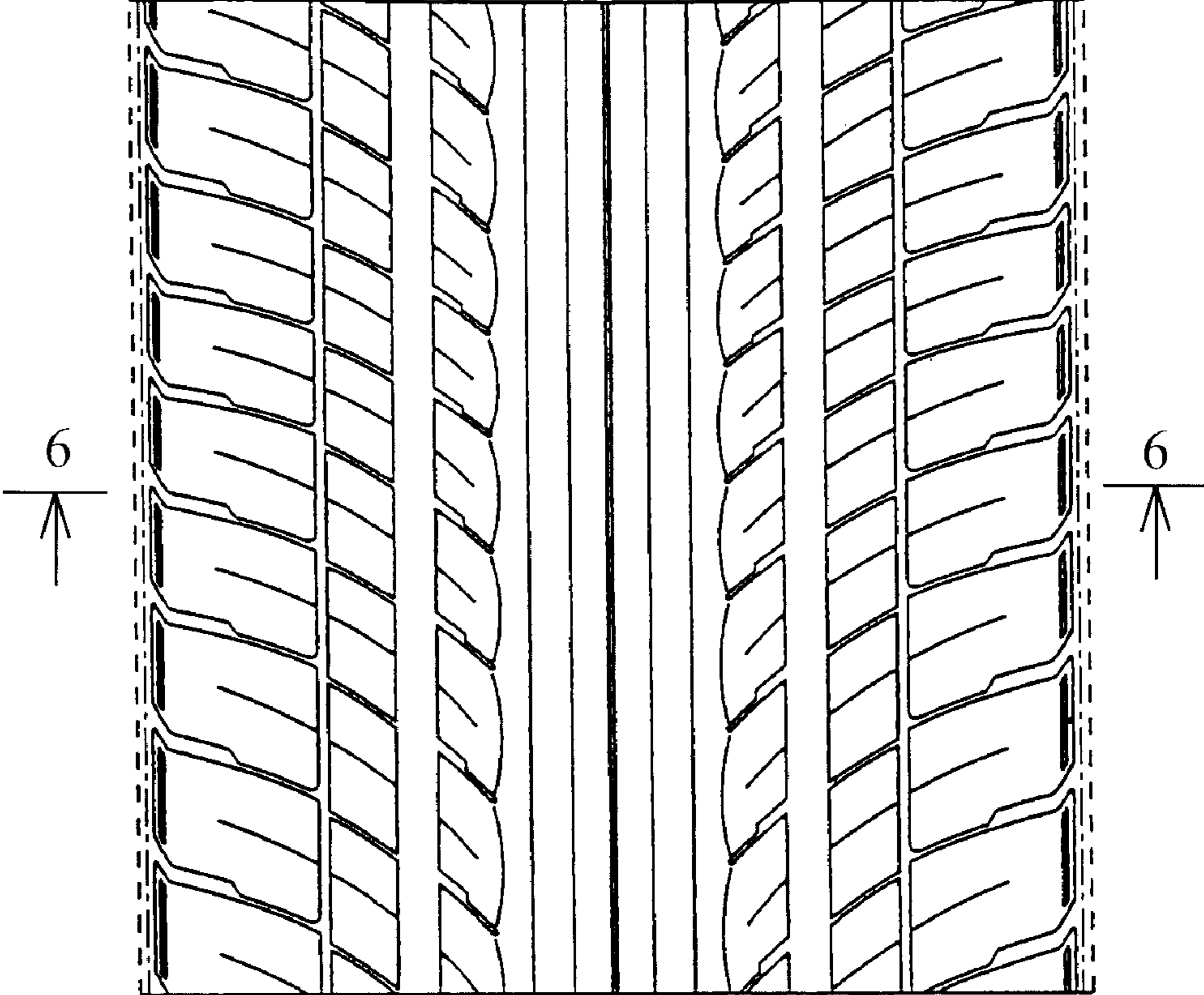

Fig.6

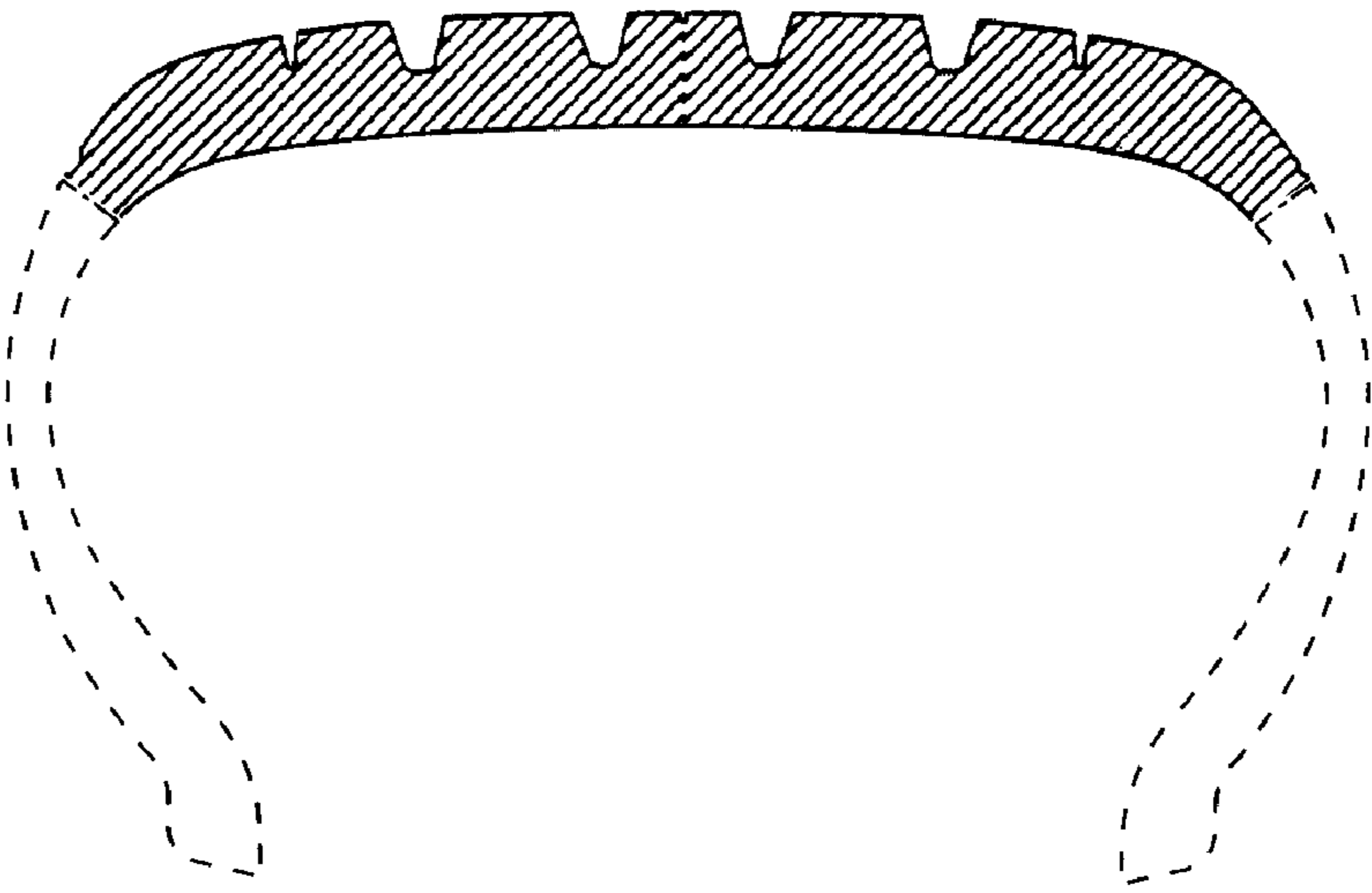

Fig. 7

