

US00D511738S

(12) **United States Design Patent**
Maxwell

(10) **Patent No.: US D511,738 S**

(45) **Date of Patent: ** Nov. 22, 2005**

(54) **TIRE TREAD**

(75) **Inventor: Paul Bryan Maxwell, Kent, OH (US)**

(73) **Assignee: The Goodyear Tire & Rubber Company, Akron, OH (US)**

(**) **Term: 14 Years**

(21) **Appl. No.: 29/218,263**

(22) **Filed: Nov. 30, 2004**

(51) **LOC (8) Cl. 12-15**

(52) **U.S. Cl. D12/544**

(58) **Field of Search** D12/541, 544,
D12/547, 548, 549, 550, 552, 553, 554,
555, 556, 558, 559, 560, 561, 563, 564,
565, 566, 567, 576, 579, 586, 588, 589,
590, 591, 602, 603, 604, 605; 152/209.01,
209.08, 209.09, 209.18, 209.25, 209.28

(56) **References Cited**

U.S. PATENT DOCUMENTS

D333,644 S	*	3/1993	Kawabata et al.	D12/550
5,454,411 A	*	10/1995	Weyrich et al.	152/209.18
D377,329 S	*	1/1997	Hamamoto et al.	D12/601
D412,687 S		8/1999	Ratliff, Jr.	D12/147
D413,287 S		8/1999	Brown et al.	12/147
D413,288 S		8/1999	Brown et al.	12/147
D414,727 S		10/1999	Brown et al.	12/146
6,530,405 B1	*	3/2003	Brown et al.	152/209.16
D487,055 S		2/2004	Rooney et al.	12/579

D487,056 S		2/2004	Rooney et al.	12/579
D487,057 S		2/2004	Rooney et al.	12/579
D496,328 S	*	9/2004	Shondel et al.	D12/579
D504,104 S	*	4/2005	Seifert	D12/549

OTHER PUBLICATIONS

Toyo Open Country Mud-Terrain Tire, 2003 Tread Design Guide, Jan. 2003, p. 104. 1/4.*

* cited by examiner

Primary Examiner—Robert M. Spear

(74) *Attorney, Agent, or Firm*—Richard B. O’Planick

(57) **CLAIM**

The ornamental Design for a tire tread, as shown and described.

DESCRIPTION

FIG. 1 is a perspective view of a tire tread showing my new design, it being understood that the pattern repeats uniformly throughout the circumference of the tread;

FIG. 2 is a front elevational view thereof;

FIG. 3 is a right side elevational view thereof; the opposite side elevational view being a mirror image thereof; and,

FIG. 4 is an enlarged fragmentary front elevational view thereof.

In the drawings, the broken lines defining the sidewall, inner bead and the peripheral boundary between the tire tread and the sidewall are for illustrative purposes only and form no part of the claimed design.

1 Claim, 4 Drawing Sheets

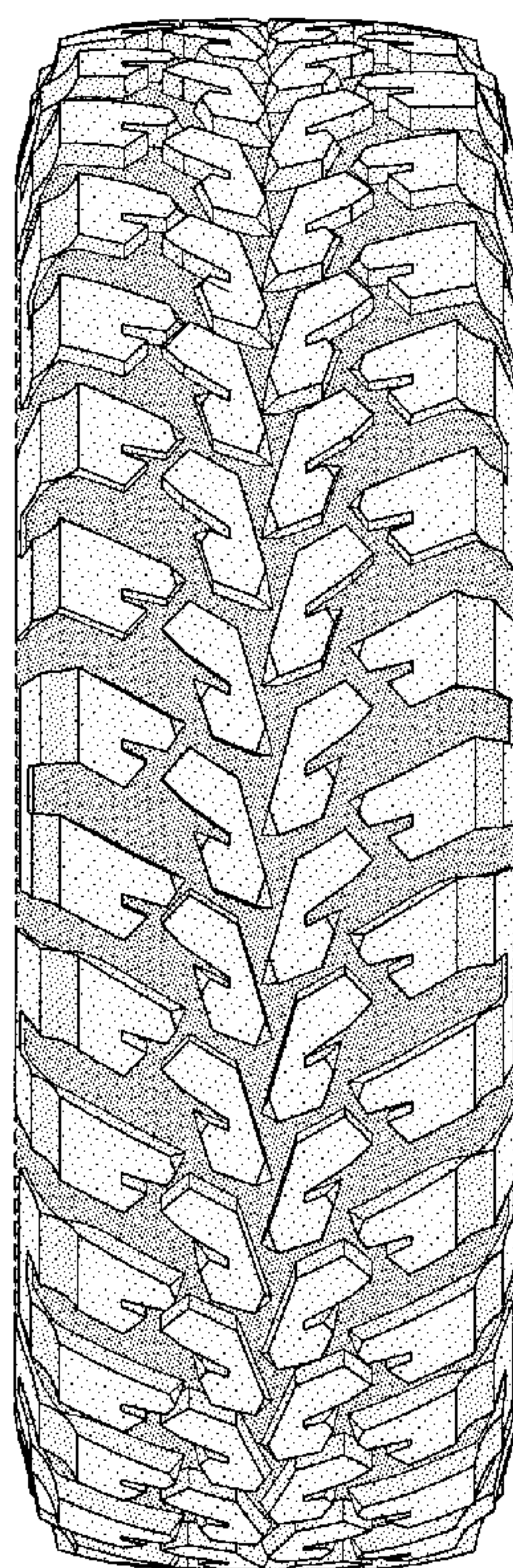

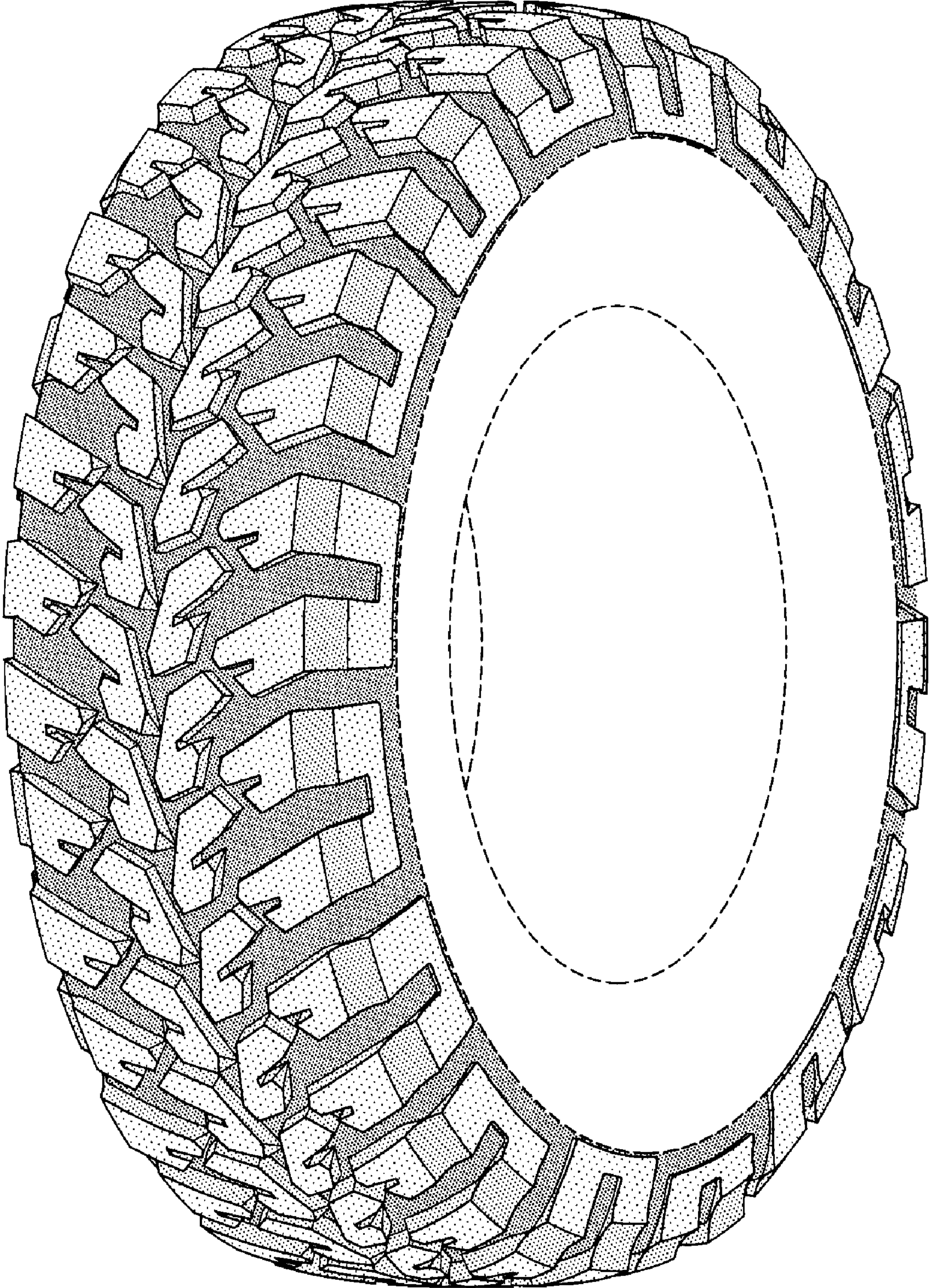

FIG-1

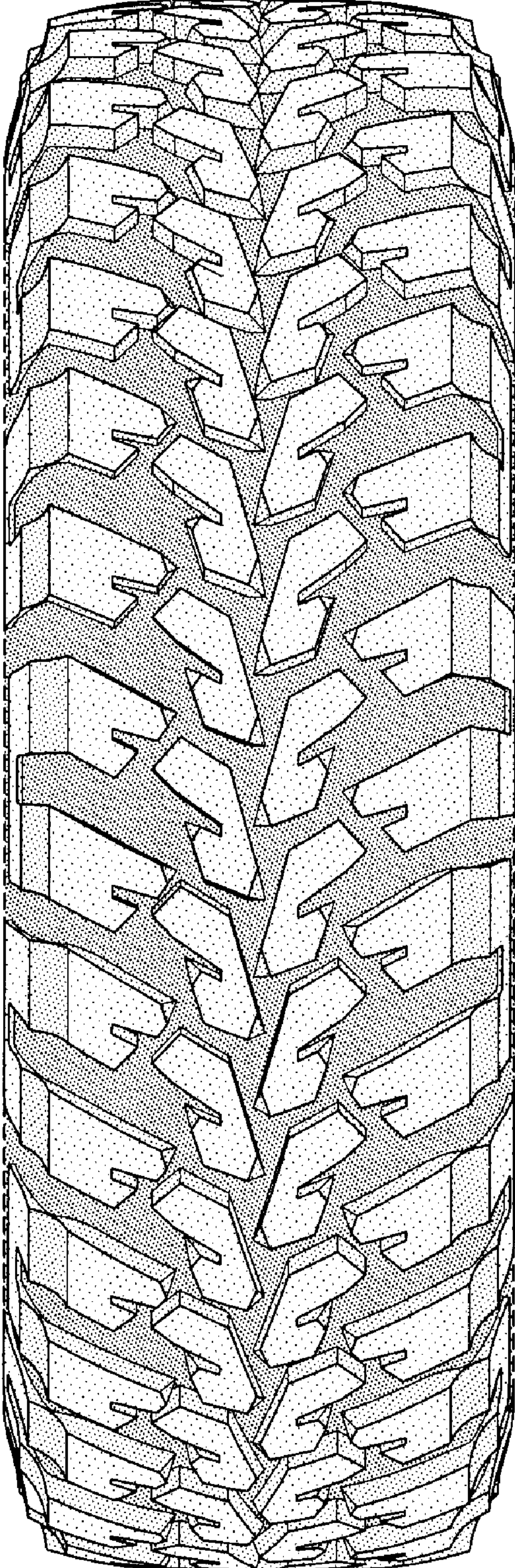

FIG-2

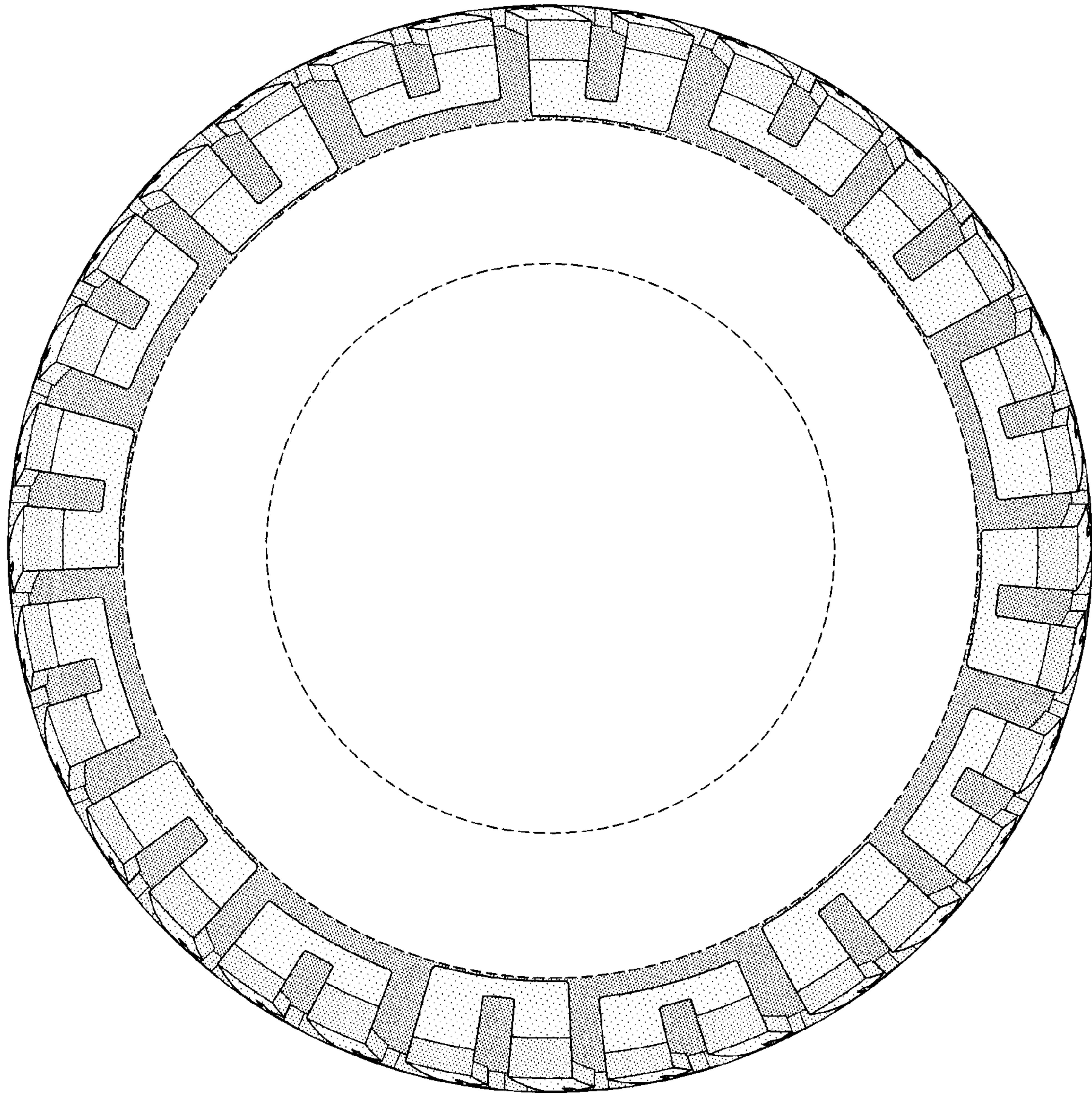

FIG-3

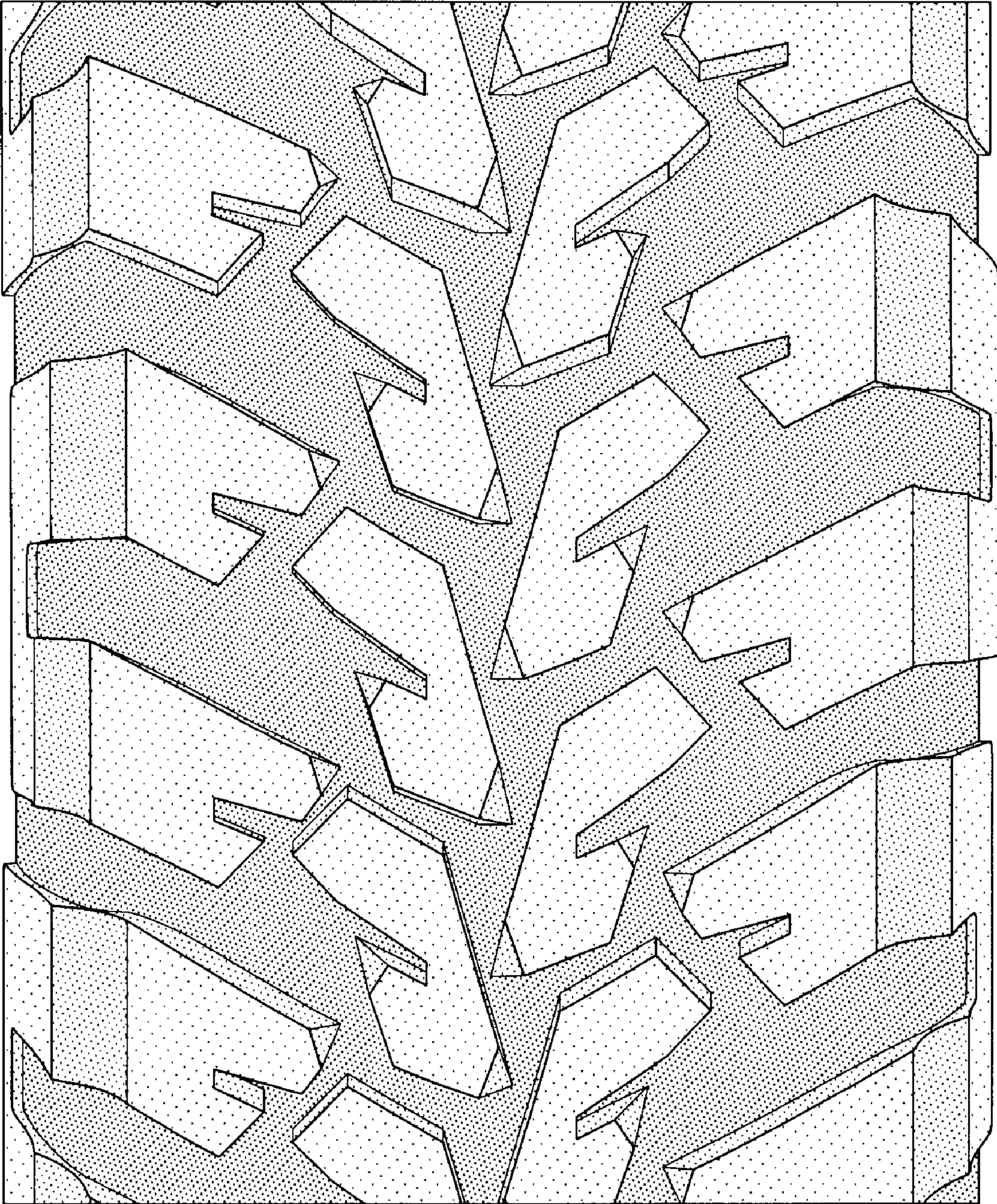

FIG-4