



US00D511654S

(12) **United States Design Patent** (10) **Patent No.:** **US D511,654 S**
Bailey (45) **Date of Patent:** **** Nov. 22, 2005**

(54) **DRINKING CUP**
(75) Inventor: **Geoffrey Terence Bailey**, West Sussex (GB)
(73) Assignee: **Orb Packaging UK Limited**, Worksop (GB)
(**) Term: **14 Years**
(21) Appl. No.: **29/194,593**
(22) Filed: **Nov. 26, 2003**

(30) **Foreign Application Priority Data**

May 30, 2003 (GB) 3012940

(51) **LOC (8) Cl.** **07-01**
(52) **U.S. Cl.** **D7/515; D7/901; D7/507**
(58) **Field of Search** D7/507, 509, 684, D7/300.2, 901, 396.2, 514, 515, 301, 302, 303, 313, 306, 589, 523, 397; D99/30; D21/713; D11/157; D9/451, 307, 519, 521, 668, 503; D6/450, 451; D1/102; D24/200; D20/7; D3/202, 208; D4/107, 138; D23/202; 222/209, 156; 220/4.24, 4.25, 796, 23.83; 40/721; 194/296, 317; 383/63; 221/154, 265; 215/387; 62/130; D19/82

(56) **References Cited**

U.S. PATENT DOCUMENTS

879,951 A * 2/1908 Elias 222/209
D136,501 S * 10/1943 Habif D9/503
2,975,925 A * 3/1961 Chambers 215/387
D283,009 S * 3/1986 Jennette D9/307

D339,955 S * 10/1993 Katz D7/392.1
D340,075 S * 10/1993 Turner D19/82
D354,641 S * 1/1995 Stoddard et al. D6/450
D383,979 S * 9/1997 Tucker D9/451
D391,478 S * 3/1998 D'Arrigo D9/307
D400,440 S * 11/1998 Tucker D9/451
D427,514 S * 7/2000 Roth et al. D9/307
D431,183 S * 9/2000 Beals D9/307
D446,072 S * 8/2001 Cohen D7/300.2
D460,693 S * 7/2002 Flowers D9/521
D491,336 S * 6/2004 Cecere D1/102
D496,552 S * 9/2004 Killips D7/300.2
D499,554 S * 12/2004 Ramelli D4/107

* cited by examiner

Primary Examiner—M. N. Pandozzi
(74) *Attorney, Agent, or Firm*—Arthur Jacob

(57) **CLAIM**

The ornamental design for a drinking cup, as shown and described.

DESCRIPTION

FIG. 1 is a top, left perspective view of a drinking cup showing my new design;
FIG. 2 is a top plan view thereof;
FIG. 3 is a bottom plan view thereof;
FIG. 4 is a front elevational view thereof;
FIG. 5 is a rear elevational view thereof;
FIG. 6 is a right side elevational view thereof; and,
FIG. 7 is a left side elevational view thereof.
The broken lines in the drawings are for illustrative purposes only and form no part of the claimed design.

1 Claim, 7 Drawing Sheets

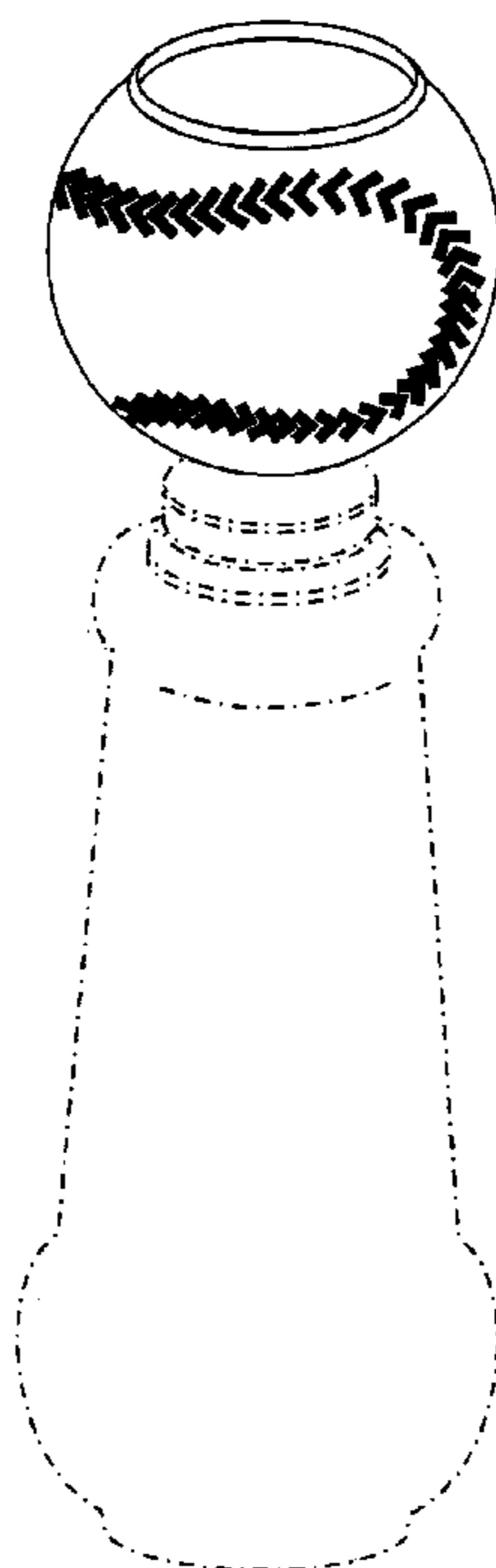

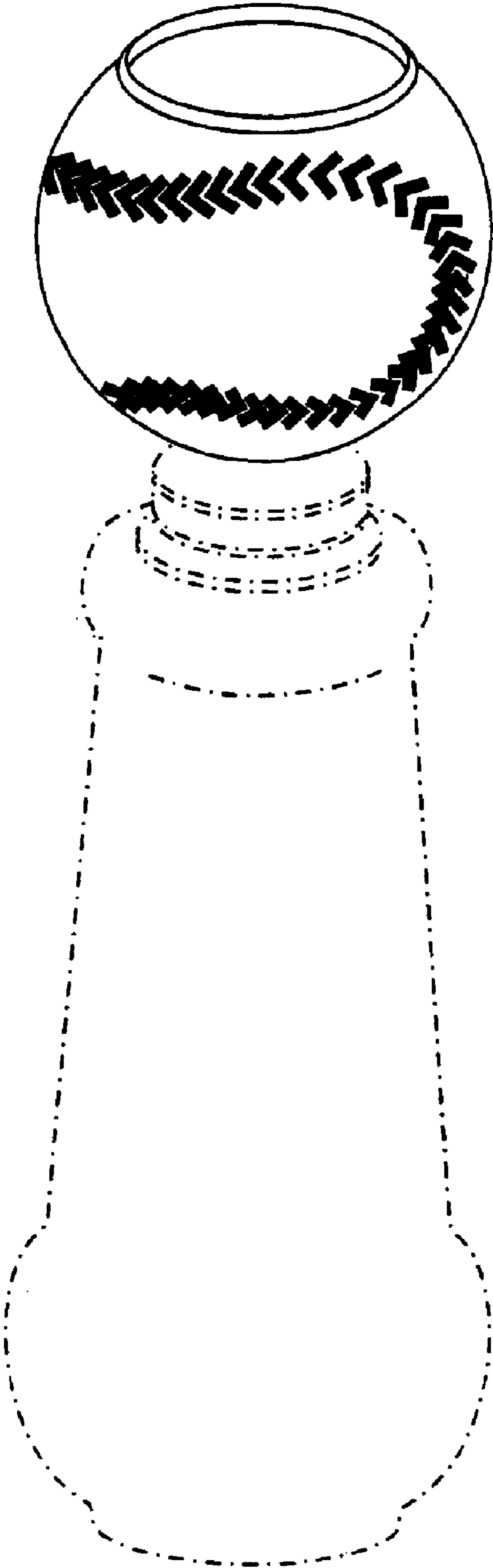

FIG. 1

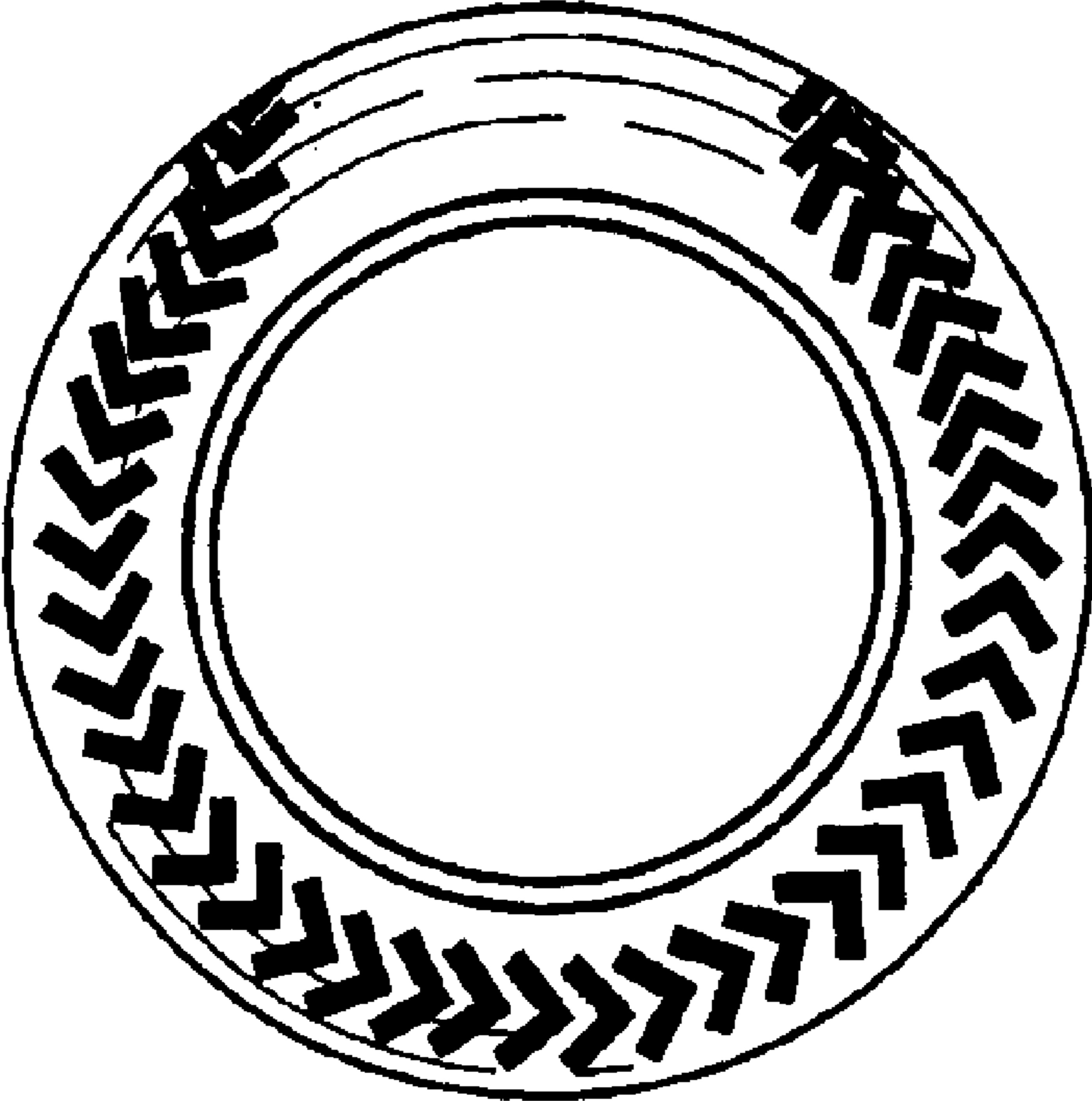

FIG. 2



FIG. 3

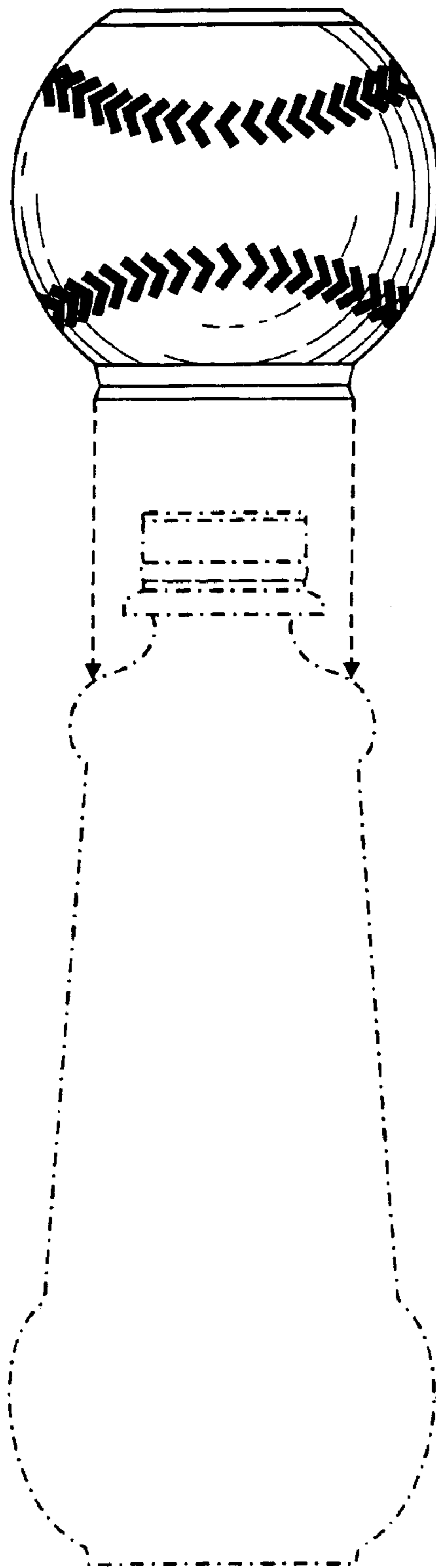

FIG. 4

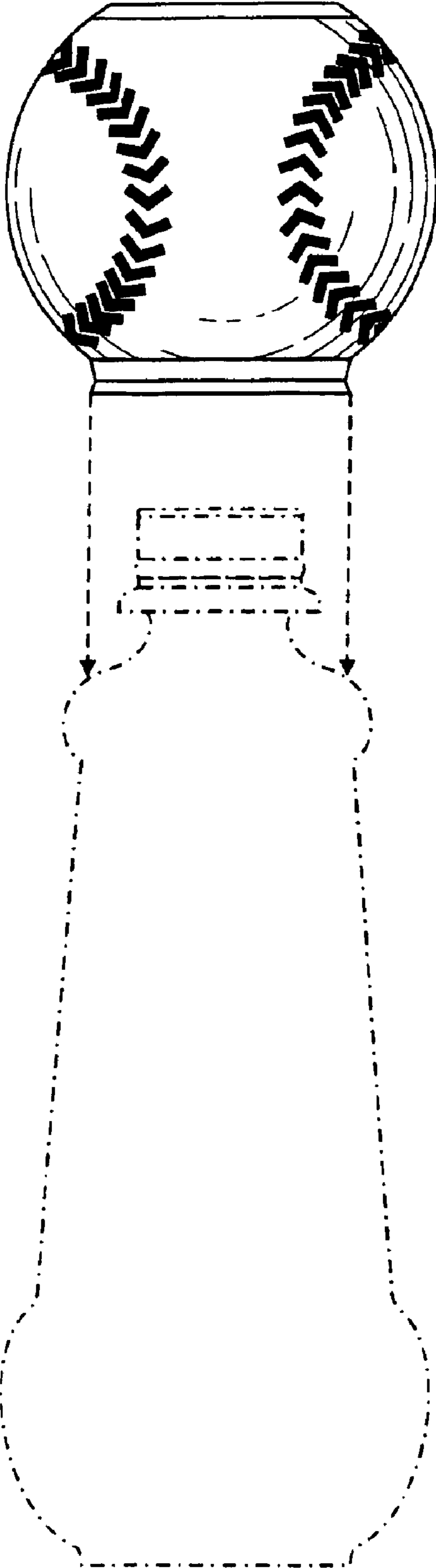

FIG. 5

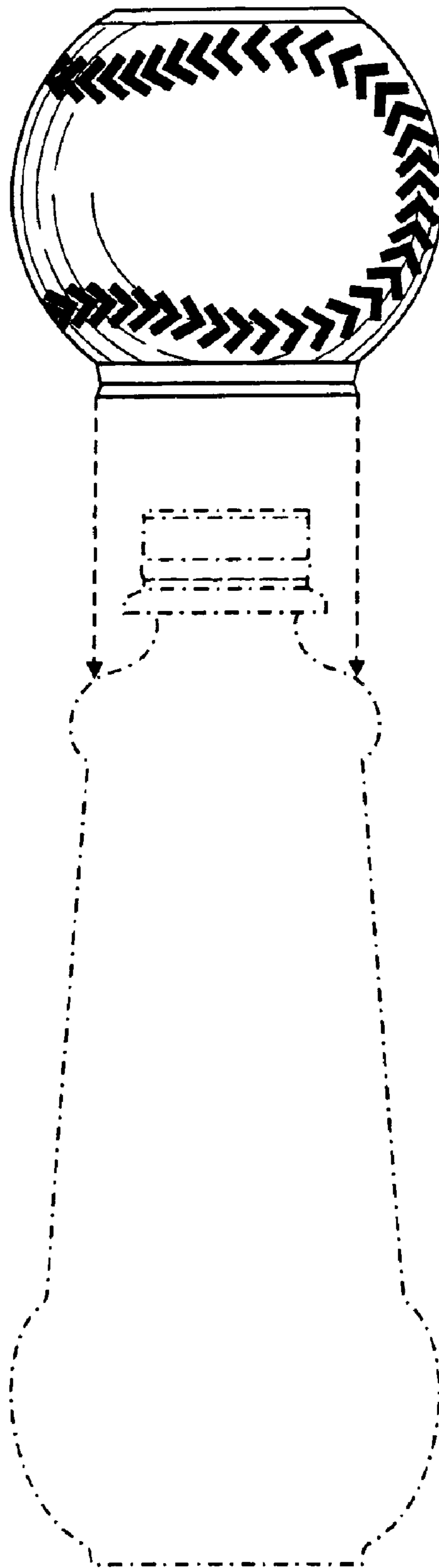

FIG. 6

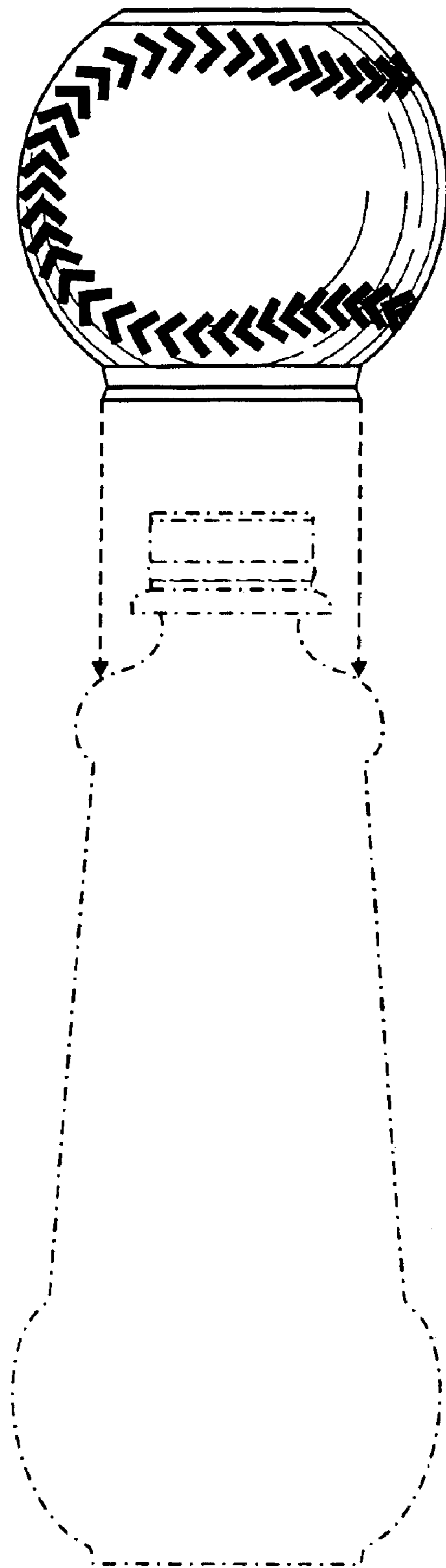

FIG. 7