



US00D511617S

(12) **United States Design Patent** (10) **Patent No.:** **US D511,617 S**
Matis (45) **Date of Patent:** **** Nov. 22, 2005**

(54) **PORTION OF A FOOTWEAR SOLE**
 (75) Inventor: **Clark A. Matis**, Charlotte, VT (US)

D449,919 S * 11/2001 McClaskie D2/957
 D458,010 S * 6/2002 Della Valle D2/953
 D468,894 S * 1/2003 Duclos D2/953
 D470,303 S * 2/2003 Wu D2/977

(73) Assignee: **Wolverine World Wide, Inc.**,
 Rockford, MI (US)

OTHER PUBLICATIONS

(**) Term: **14 Years**

Fall 2002 Merrell catalog, p. 18.
 Fall 2001 Merrell catalog, pp. 14 and 16.
 Spring 2000 Merrell catalog, p. 11.

(21) Appl. No.: **29/189,050**

* cited by examiner

(22) Filed: **Aug. 28, 2003**

Primary Examiner—Celia A. Murphy
 (74) *Attorney, Agent, or Firm*—Warner Norcross & Judd

(51) **LOC (8) Cl.** **02-04**

(52) **U.S. Cl.** **D2/977; D2/947**

(58) **Field of Search** D2/902, 946–949,
 D2/951–960, 977; 36/3 B, 22 R, 24.5, 25 R,
 28, 32 R, 34 R, 67 A, 59 C

(57) **CLAIM**

The ornamental design for portion of a footwear sole, as shown and described.

(56) **References Cited**

DESCRIPTION

U.S. PATENT DOCUMENTS

D59,866 S * 11/1921 Paternostro D2/946
 D262,158 S * 12/1981 Bartneck D2/951
 D262,159 S * 12/1981 Bartneck D2/951
 D266,542 S * 10/1982 Famolare, Jr. D2/955
 D268,543 S * 4/1983 Bretschneider D2/953
 D335,387 S * 5/1993 Smith D2/977
 D343,045 S * 1/1994 Bailey D2/977
 D350,023 S * 8/1994 Hatfield et al. D2/977
 D366,952 S * 2/1996 Pyle D2/908
 D401,045 S * 11/1998 Greenberg D2/960
 D418,282 S * 1/2000 von Conta et al. D2/947
 D423,763 S * 5/2000 Merceron D2/952
 D424,284 S * 5/2000 von Conta et al. D2/947

FIG. 1 is a perspective view of the portion of a footwear sole embodying the new design;
 FIG. 2 is a top plan view thereof;
 FIG. 3 is a right side elevational view thereof;
 FIG. 4 is a left side elevational view thereof;
 FIG. 5 is a front elevational view thereof; and,
 FIG. 6 is a rear elevational view thereof.
 FIGS. 1–6 show portions of an upper and an outsole in broken lines. The upper and outsole are shown for environmental purposes and do not form any part of the claimed design.

1 Claim, 4 Drawing Sheets

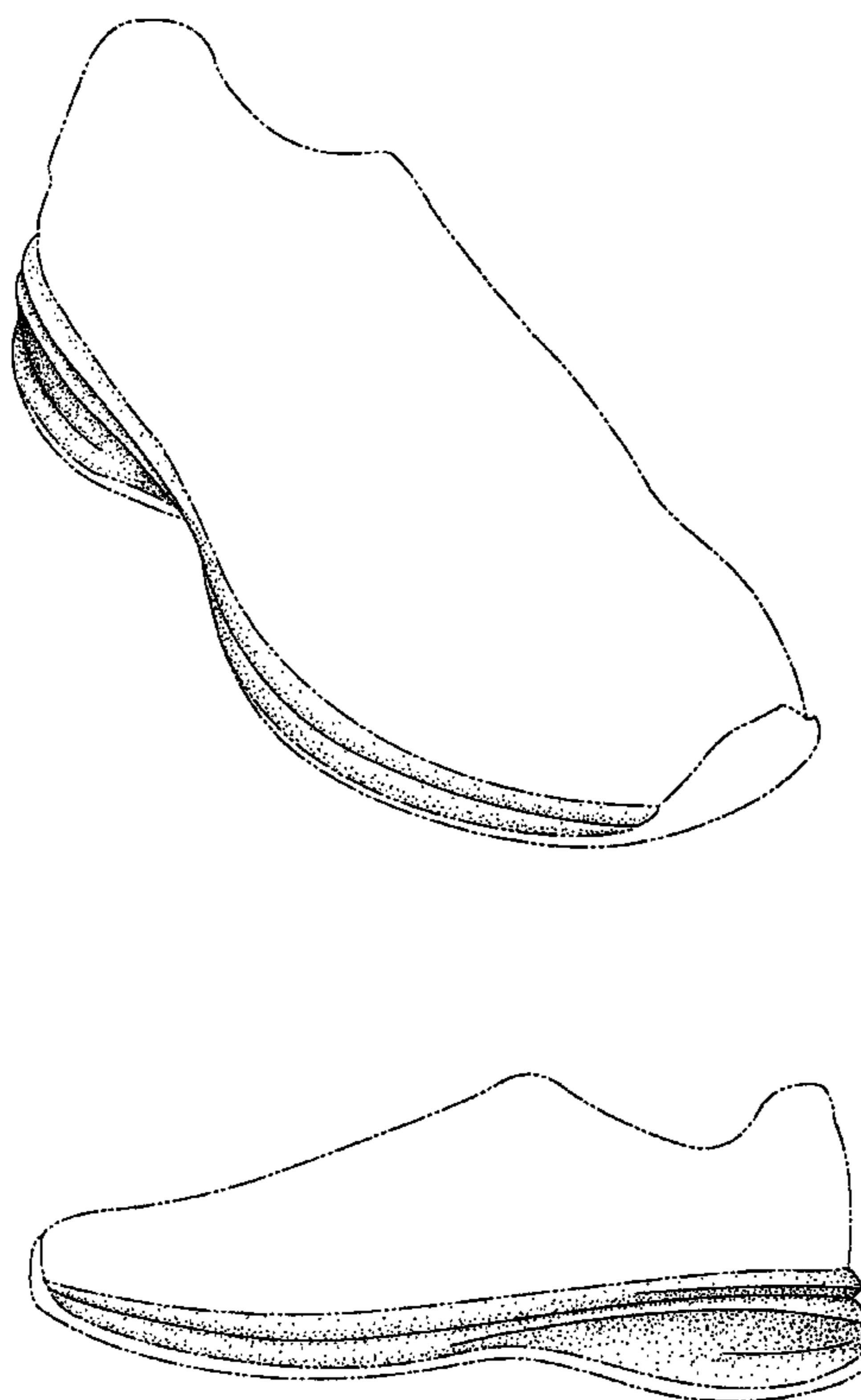

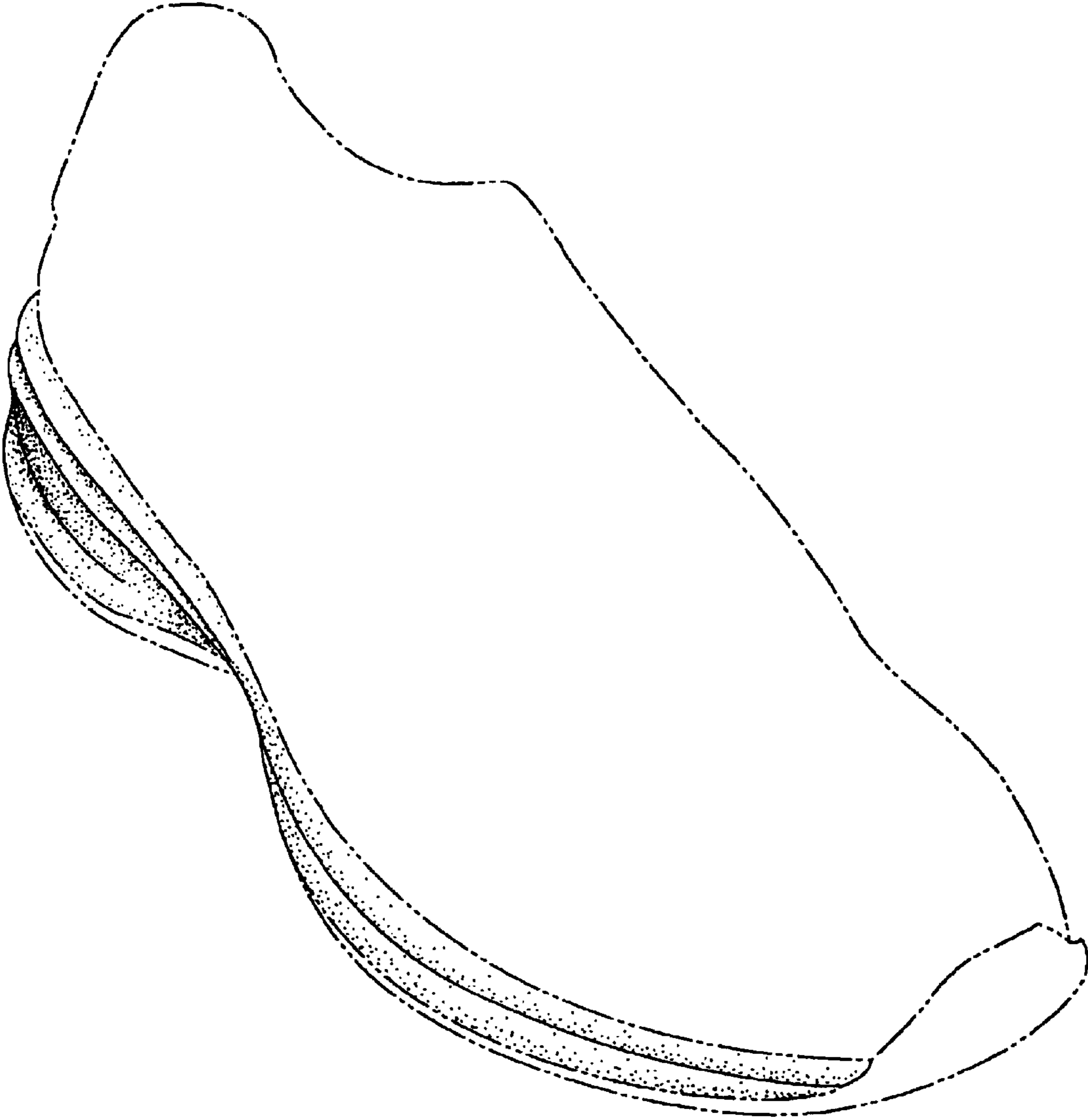

Fig. 1

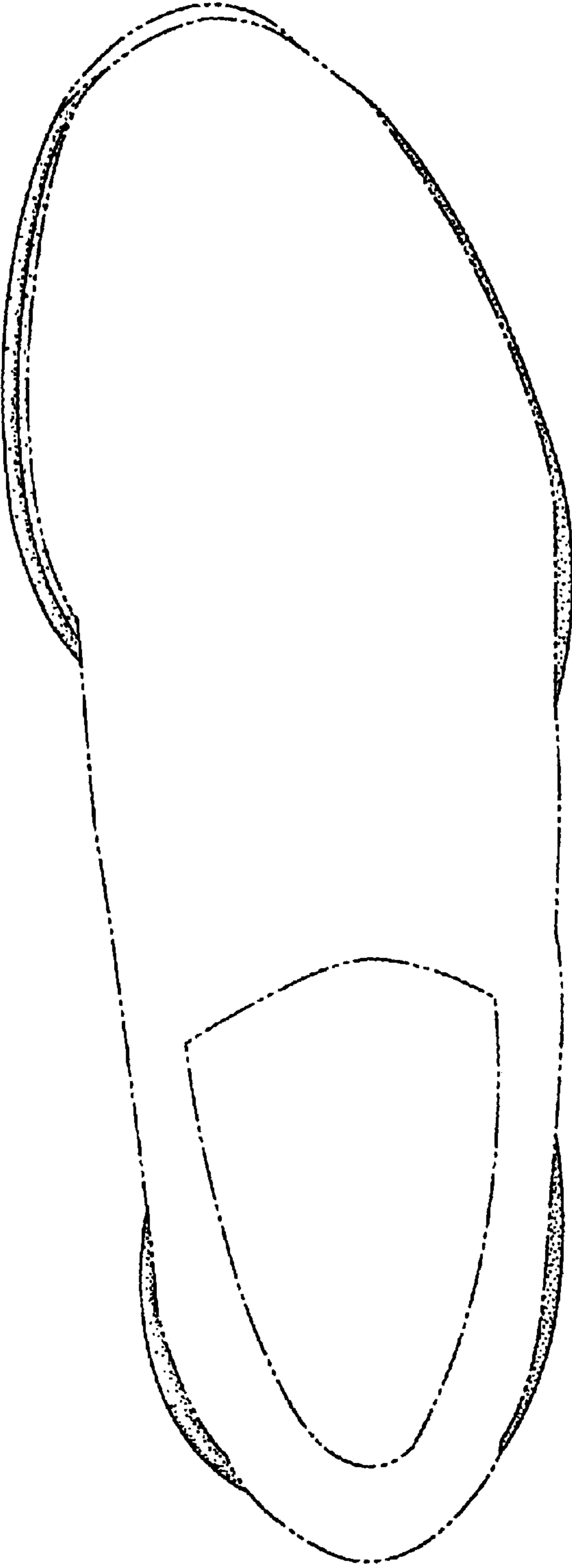

Fig. 2

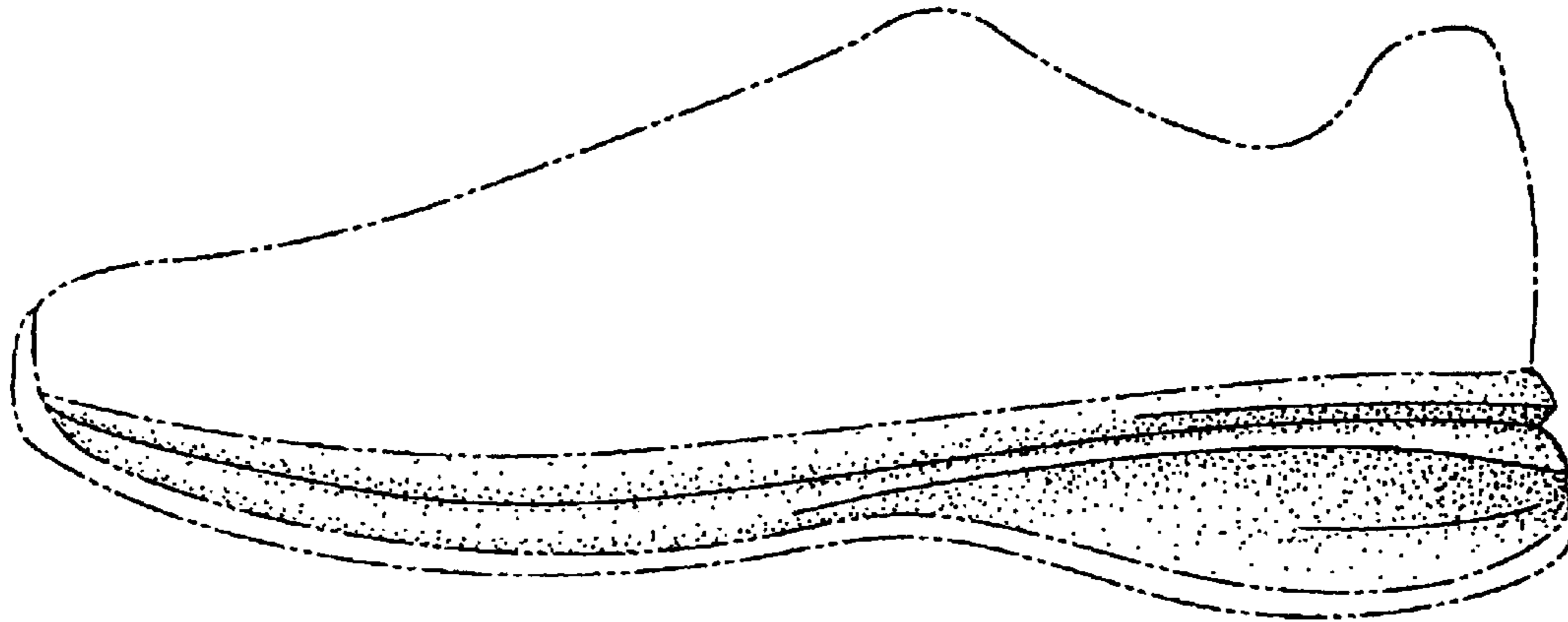

Fig. 3

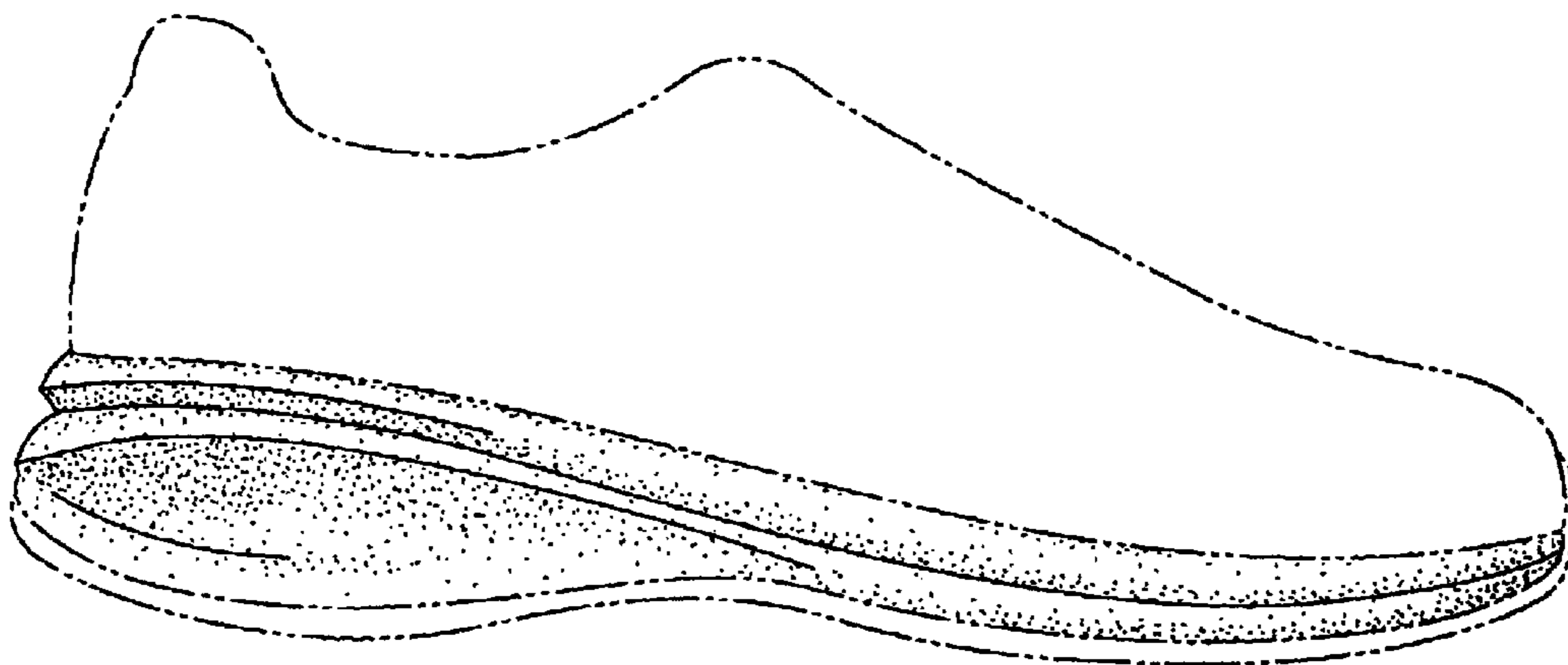

Fig. 4

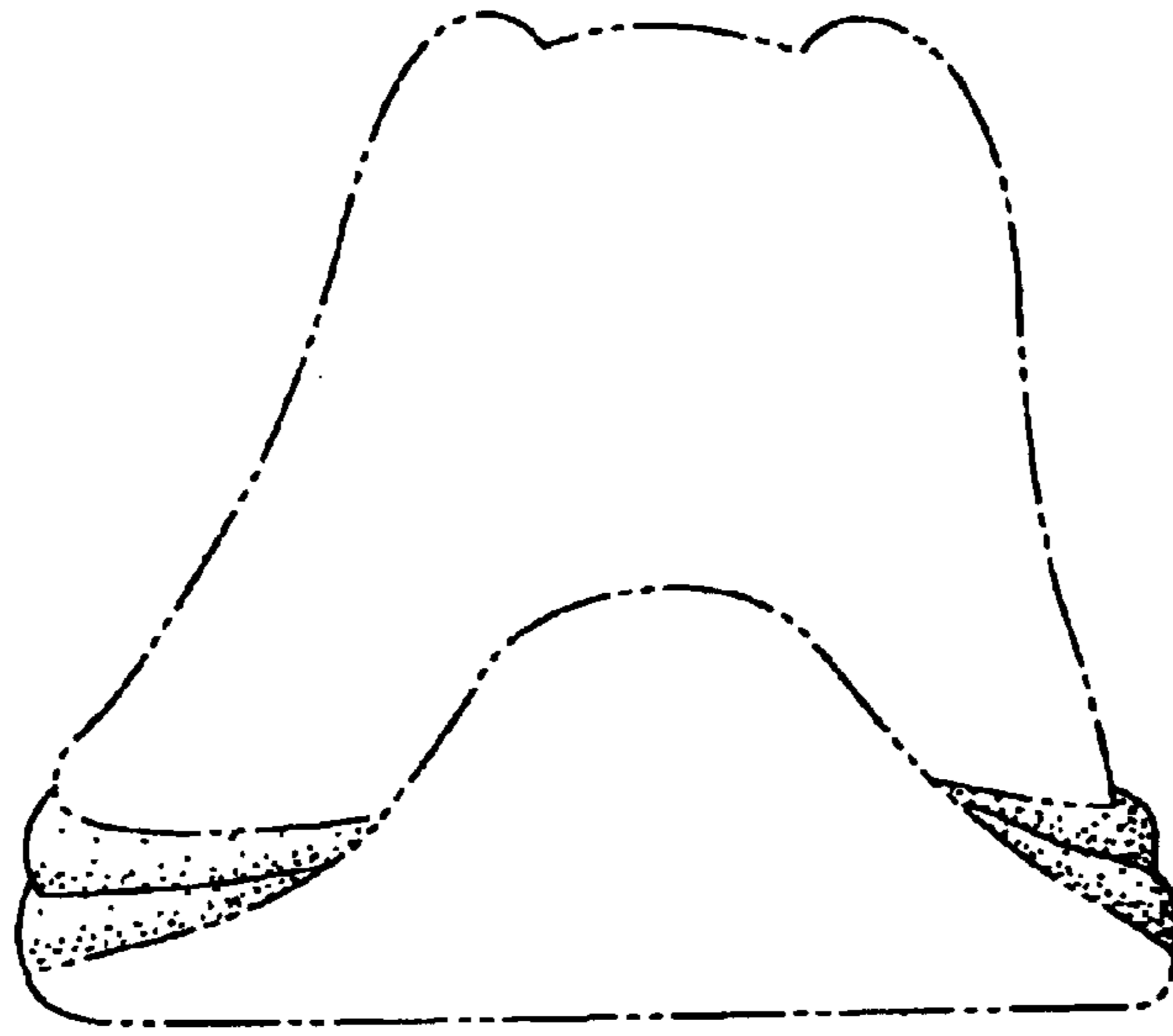

Fig. 5

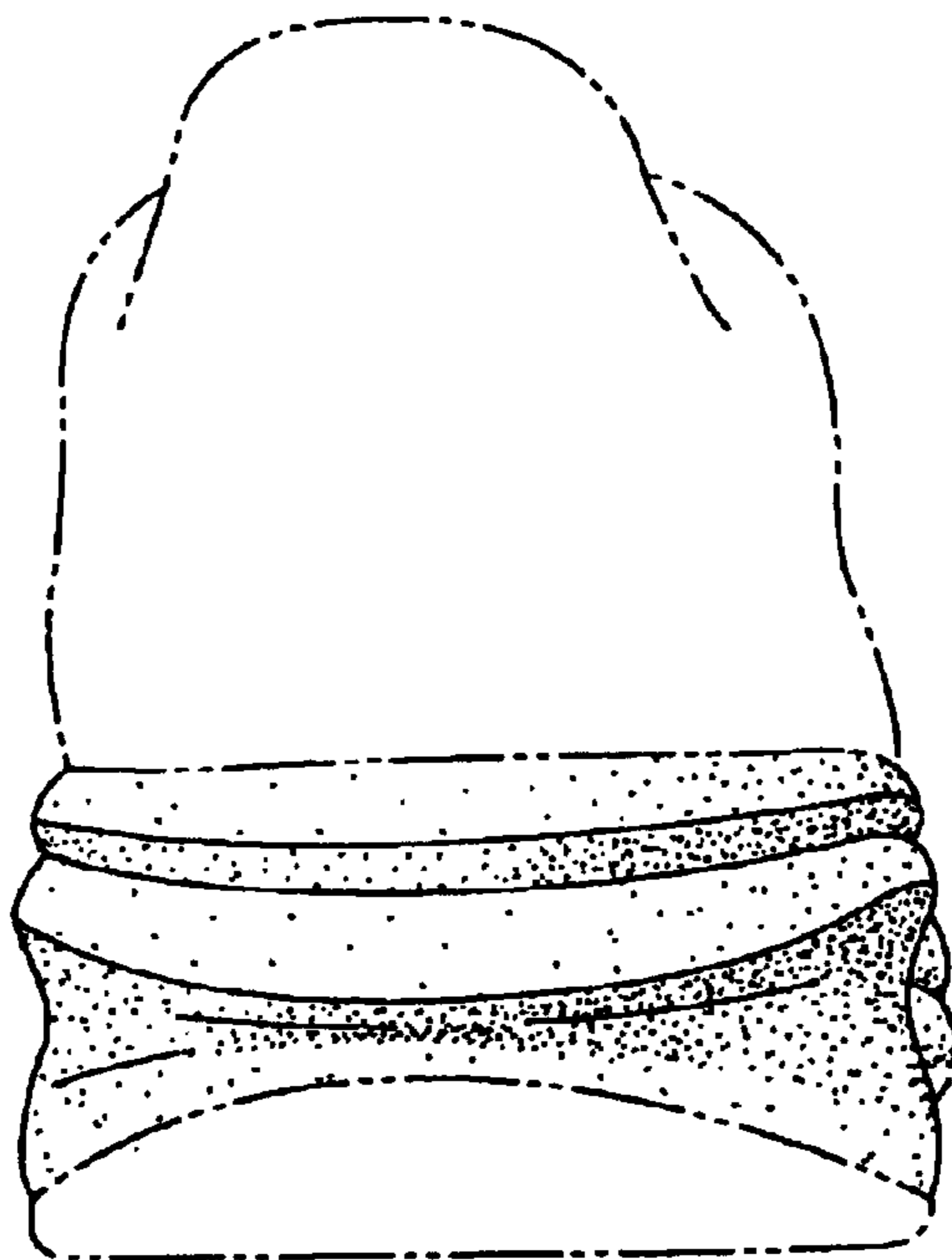

Fig. 6