

US00D511616S

(12) **United States Design Patent** (10) **Patent No.:** **US D511,616 S**  
**Fullum** (45) **Date of Patent:** **\*\* Nov. 22, 2005**

(54) **SIDE ELEMENT OF A SHOE UPPER**

D491,346 S 6/2004 Roulo  
 6,745,500 B2 6/2004 Suzuki et al.  
 D501,985 S \* 2/2005 Lee ..... D2/972

(75) Inventor: **Jean-Francois Fullum**, Portland, OR (US)

**OTHER PUBLICATIONS**

(73) Assignee: **Nike, Inc.**, Beaverton, OR (US)

“Nike Footwear Catalog”, Late Spring 1997, pub. Sep. 1996, (p. 6) Beaverton, Oregon.  
 “Nike Footwear Catalog”, Spring 1998, pub. Jun. 1997, (p. 102) Beaverton, Oregon.

(\*\*) Term: **14 Years**

(21) Appl. No.: **29/216,786**

(Continued)

(22) Filed: **Nov. 8, 2004**

(51) **LOC (8) Cl.** ..... **02-99**

*Primary Examiner*—Dominic Simone  
 (74) *Attorney, Agent, or Firm*—TraskBritt

(52) **U.S. Cl.** ..... **D2/972**

(58) **Field of Search** ..... D2/902, 907, 908,  
 D2/943, 944, 969, 972–974; 36/45, 50.1,  
 77 M, 77 R, 83, 88, 113, 114, 126–131

(57) **CLAIM**

The ornamental design for a side element of a shoe upper, as shown and described.

(56) **References Cited**

**DESCRIPTION**

**U.S. PATENT DOCUMENTS**

D14,774 S	2/1884	Preston	
1,258,629 A	3/1918	Bliss	
1,900,515 A	3/1933	Miller	
D91,955 S	4/1934	Miller	
D96,667 S	8/1935	Horn	
D119,496 S	3/1940	Haan	
4,535,554 A	8/1985	De Obaldia	
D304,387 S	11/1989	Brown	
D380,077 S	6/1997	Preskar et al.	
D397,861 S	9/1998	Teague	
D405,950 S	2/1999	Lozano	
5,983,530 A	11/1999	Chou	
D443,756 S	6/2001	McDowell	
D446,640 S	8/2001	Estey	
D465,910 S	11/2002	Shepper	
D472,370 S	4/2003	Masullo	
D475,846 S	* 6/2003	Lupo ..... D2/972	
D485,052 S	1/2004	Holmes	
D487,610 S	3/2004	Lin	

FIG. 1 is a perspective view of a side element of a shoe upper showing my new design;  
 FIG. 2 is a side view of the side element of a shoe upper shown in FIG. 1;  
 FIG. 3 is a front view of the side element of a shoe upper shown in FIG. 1;  
 FIG. 4 is a rear view of the side element of a shoe upper shown in FIG. 1; and,  
 FIG. 5 is a top view of the side element of a shoe upper shown in FIG. 1.

The uneven broken line immediately adjacent to the shaded area represents the bounds of the claimed design. All other uneven broken lines represent the remaining portion of the shoe. The uneven broken line representations in FIGS. 1–5 are for illustrative purposes only and form no part of the claimed design.

**1 Claim, 2 Drawing Sheets**

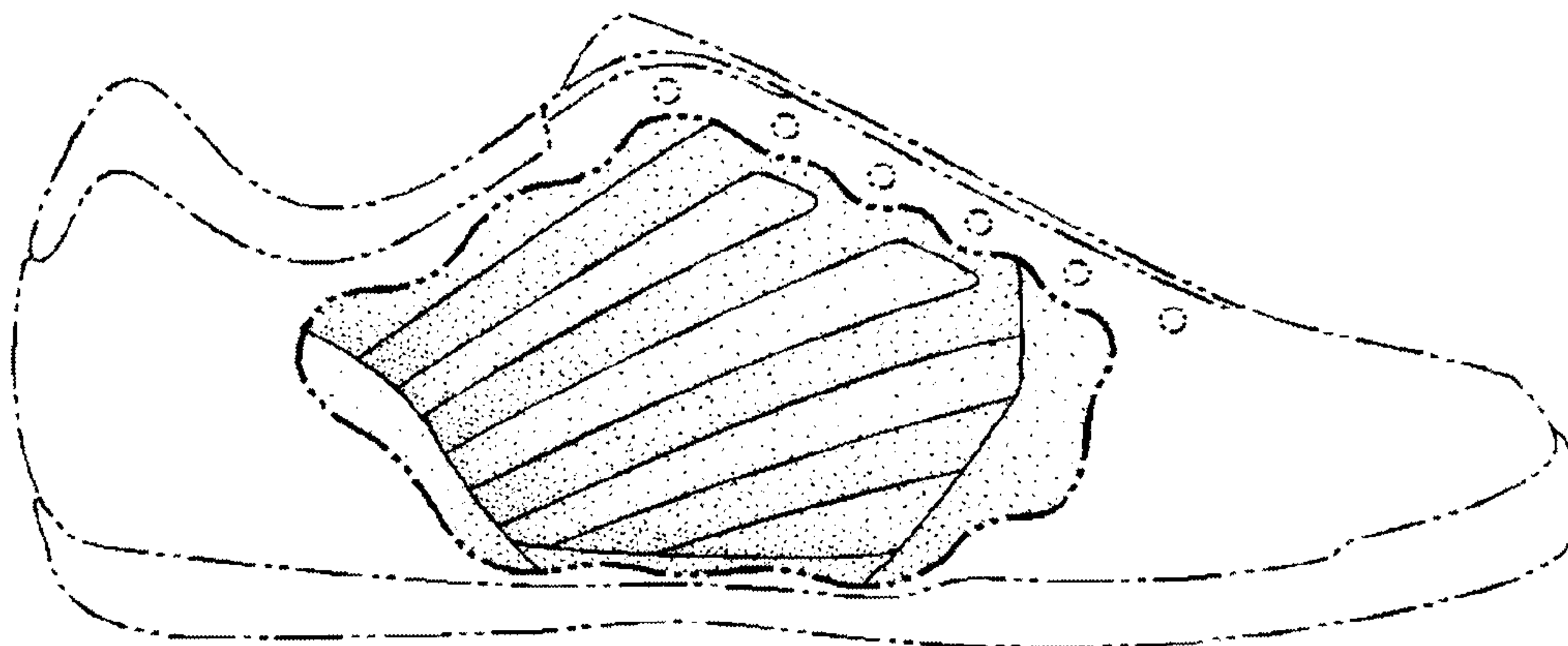

OTHER PUBLICATIONS

“Nike Footwear Catalog”, Spring 1998, pub. Jun. 1997, (p. 177) Beaverton, Oregon.

“Nike Footwear Catalog”, Spring 2002, pub. Jun. 2001, (p. 97) Beaverton, Oregon.

“Nike Footwear Catalog”, Fall 2002, pub. Nov. 2001, (p. 82) Beaverton, Oregon.

“Nike Footwear Catalog”, Fall 2002, pub. Nov. 2001, (p. 21) Beaverton, Oregon.

“Nike Footwear Catalog”, Spring 2003, pub. Jun. 2002, (p. 12) Beaverton, Oregon.

“Nike Footwear Catalog”, Spring 2005, pub. Jun. 2004, (p. 87) Beaverton, Oregon.

“Nike Footwear Catalog”, Fall 2003, pub. Nov. 2002, (p. 14) Beaverton, Oregon.

“Nike Footwear Catalog”, Fall 2003, pub. Nov. 2002, (p. 25) Beaverton, Oregon.

“Nike Footwear Catalog”, Holiday 2003, pub. Mar. 2003, (p. 5) Beaverton, Oregon.

“Nike Footwear Catalog”, Holiday 2003, pub. Mar. 2003, (p. 25) Beaverton, Oregon.

\* cited by examiner

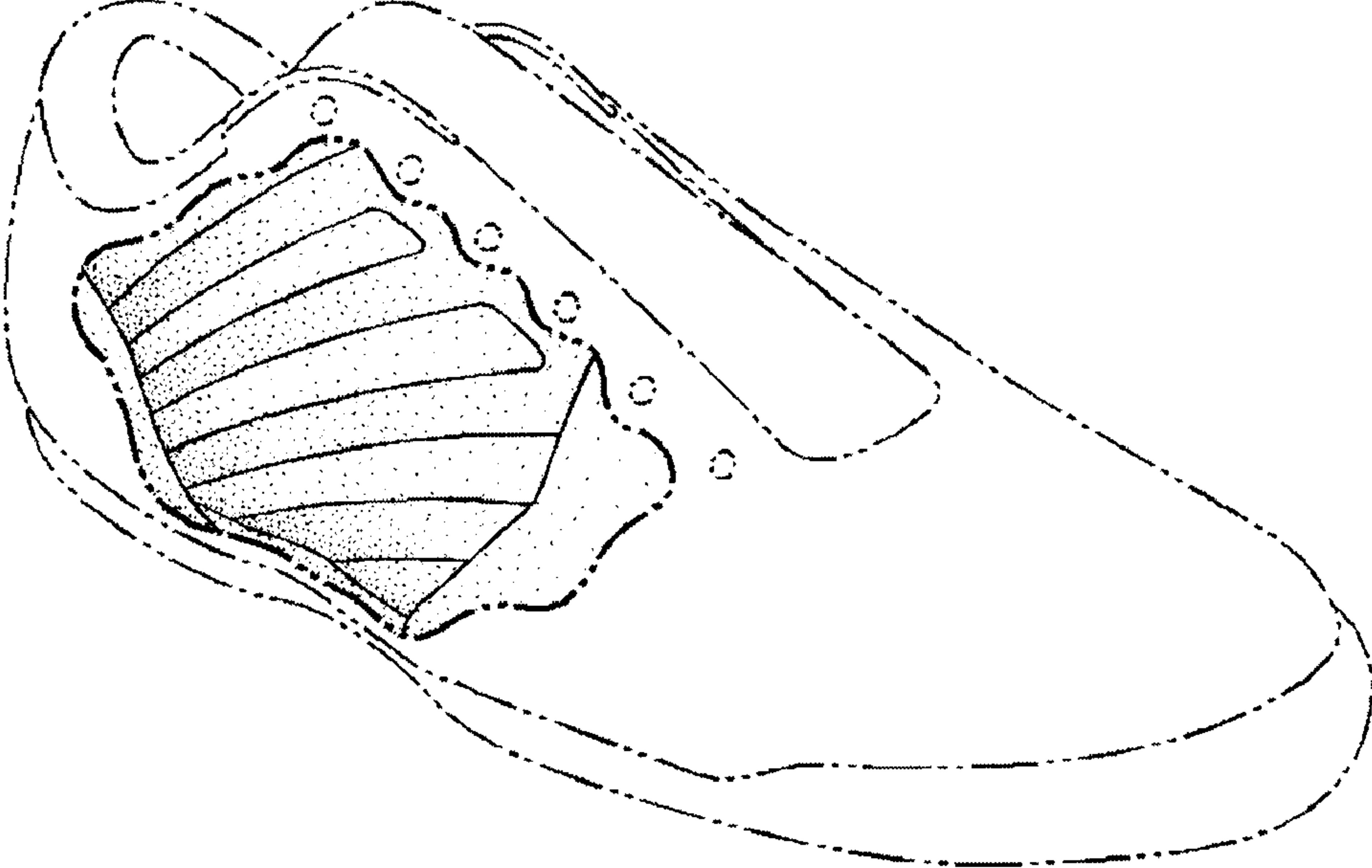

FIG. 1

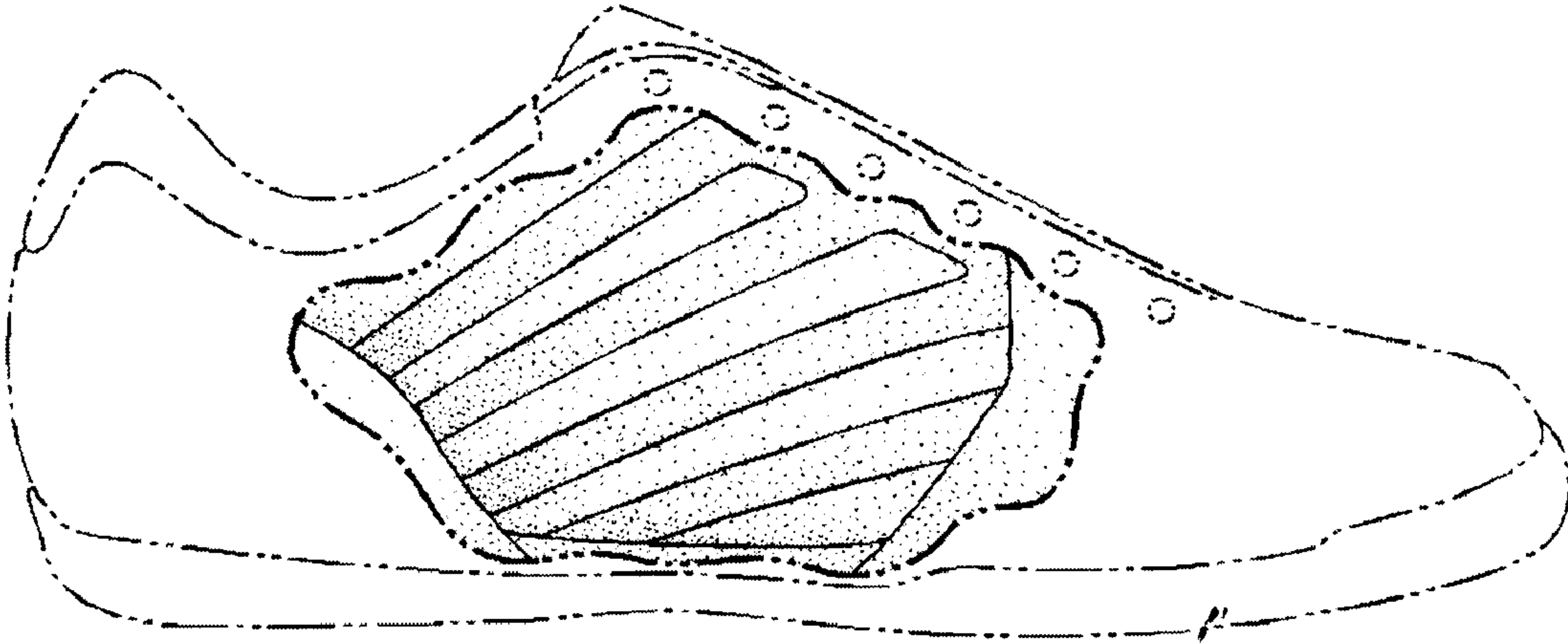
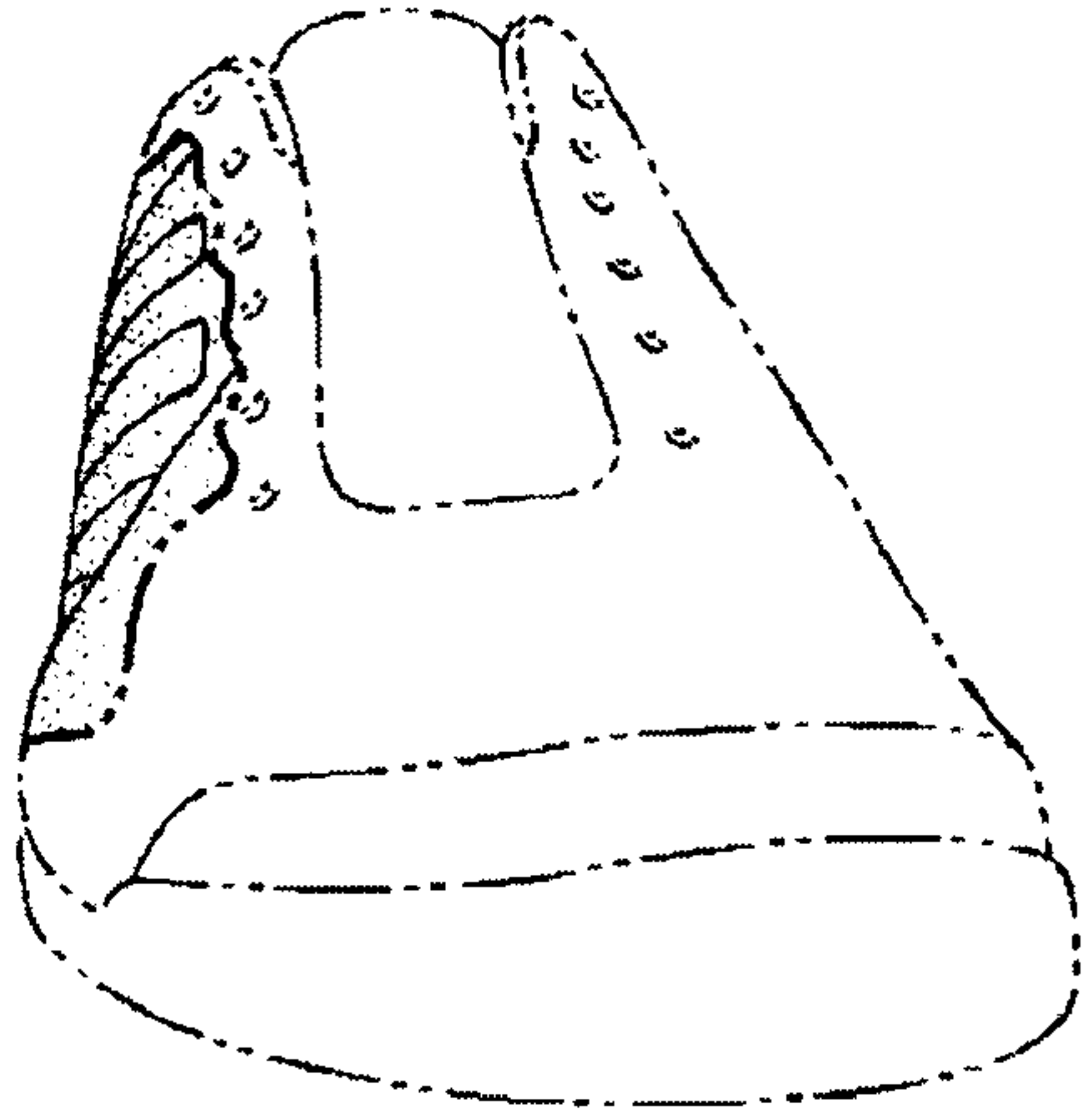
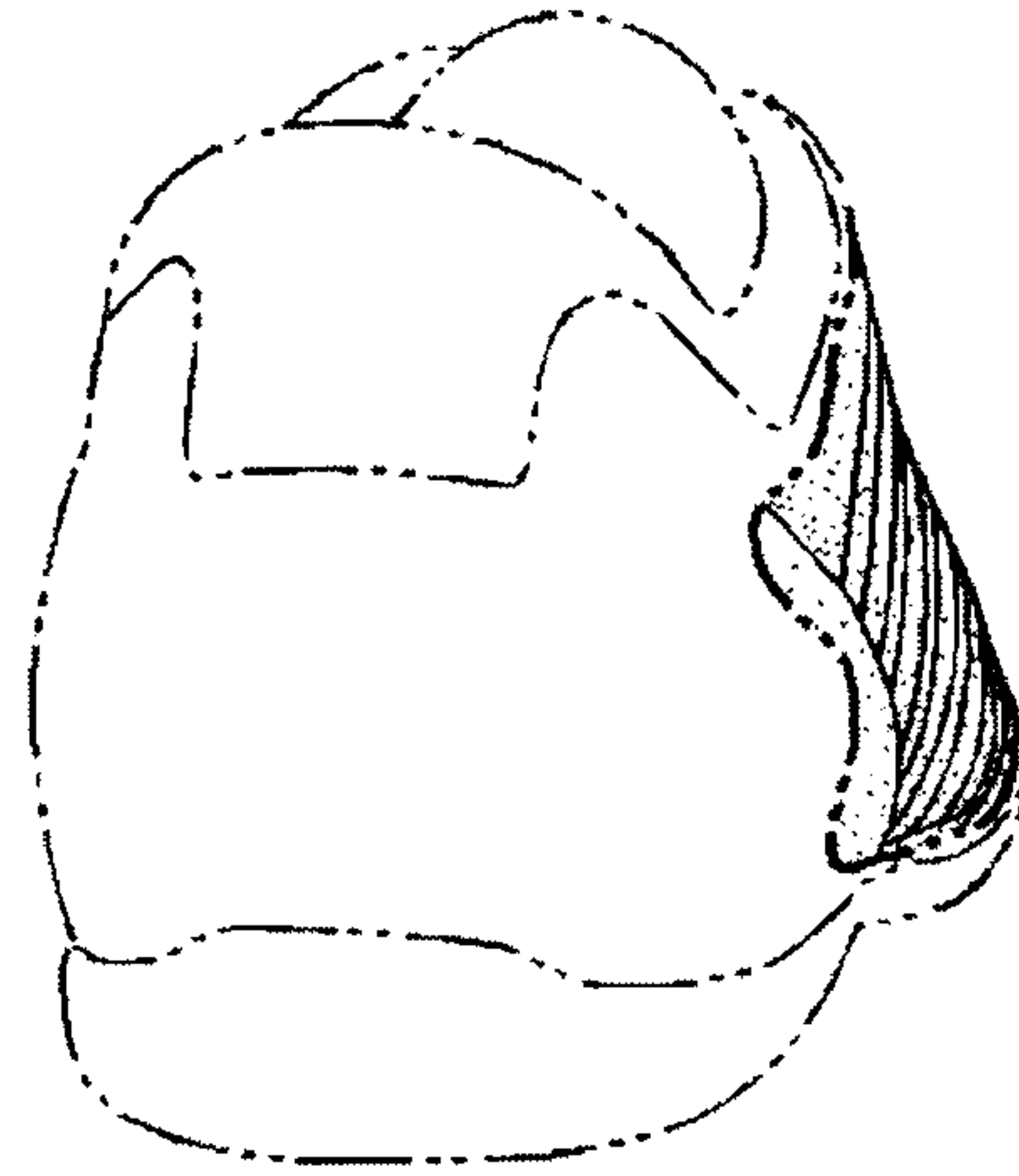

FIG. 2



**FIG. 3**



**FIG. 4**

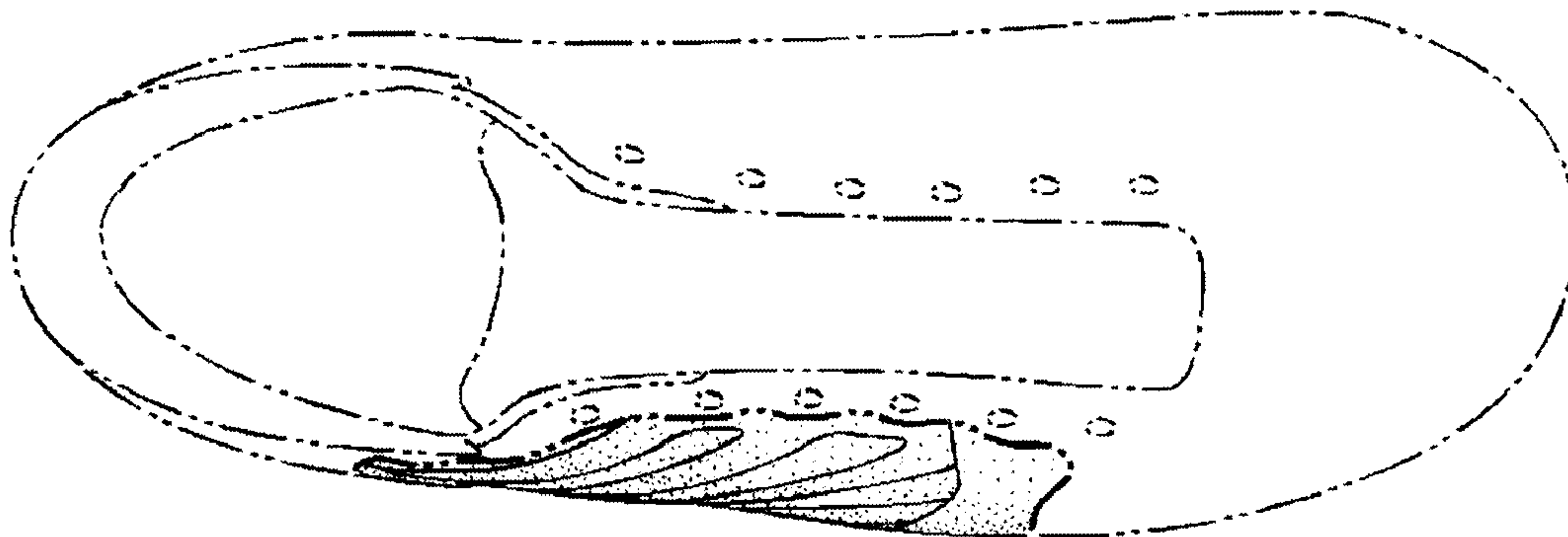

**FIG. 5**