



US00D511613S

(12) **United States Design Patent**
Kim

(10) **Patent No.:** **US D511,613 S**

(45) **Date of Patent:** **** Nov. 22, 2005**

(54) **ARCH SUPPORT**

6,854,199 B2 * 2/2005 Polifroni 36/173

(76) **Inventor:** **Kiyong Kim**, 9914 S. Blossom Dr.,
Sandy, UT (US) 84092

* cited by examiner

(**) **Term:** **14 Years**

Primary Examiner—Dominic Simone

(74) *Attorney, Agent, or Firm*—Thorpe North & Western

(21) **Appl. No.:** **29/198,413**

(57) **CLAIM**

(22) **Filed:** **Jan. 29, 2004**

The ornamental design for an arch support, as shown and described herein.

(51) **LOC (8) Cl.** **02-99**

(52) **U.S. Cl.** **D2/961; D2/946**

(58) **Field of Search** D2/961, 946; 36/43,
36/44, 71, 145, 149, 154, 69, 81, 88, 91,
92, 155, 146, 147, 166, 173, 174, 180

DESCRIPTION

FIG. 1 is a bottom perspective view of the arch support in accordance with my invention;

FIG. 2 is a bottom plan view thereof;

FIG. 3 is a top plan view thereof;

FIG. 4 is a left side elevation view thereof;

FIG. 5 is a right side elevation view thereof;

FIG. 6 is a rear elevation view thereof; and,

FIG. 7 is a front elevation view thereof.

The broken lines shown in FIGS. 1–7 are for illustrative only and form no part of the claimed design.

(56) **References Cited**

U.S. PATENT DOCUMENTS

1,146,899	A	*	7/1915	Parmelee	36/43
D306,651	S	*	3/1990	Chang	D2/961
D313,306	S	*	1/1991	Chang	D2/961
D461,039	S		8/2002	Polifroni		
D475,184	S		6/2003	Polifroni		
D485,425	S		1/2004	Polifroni		

1 Claim, 2 Drawing Sheets

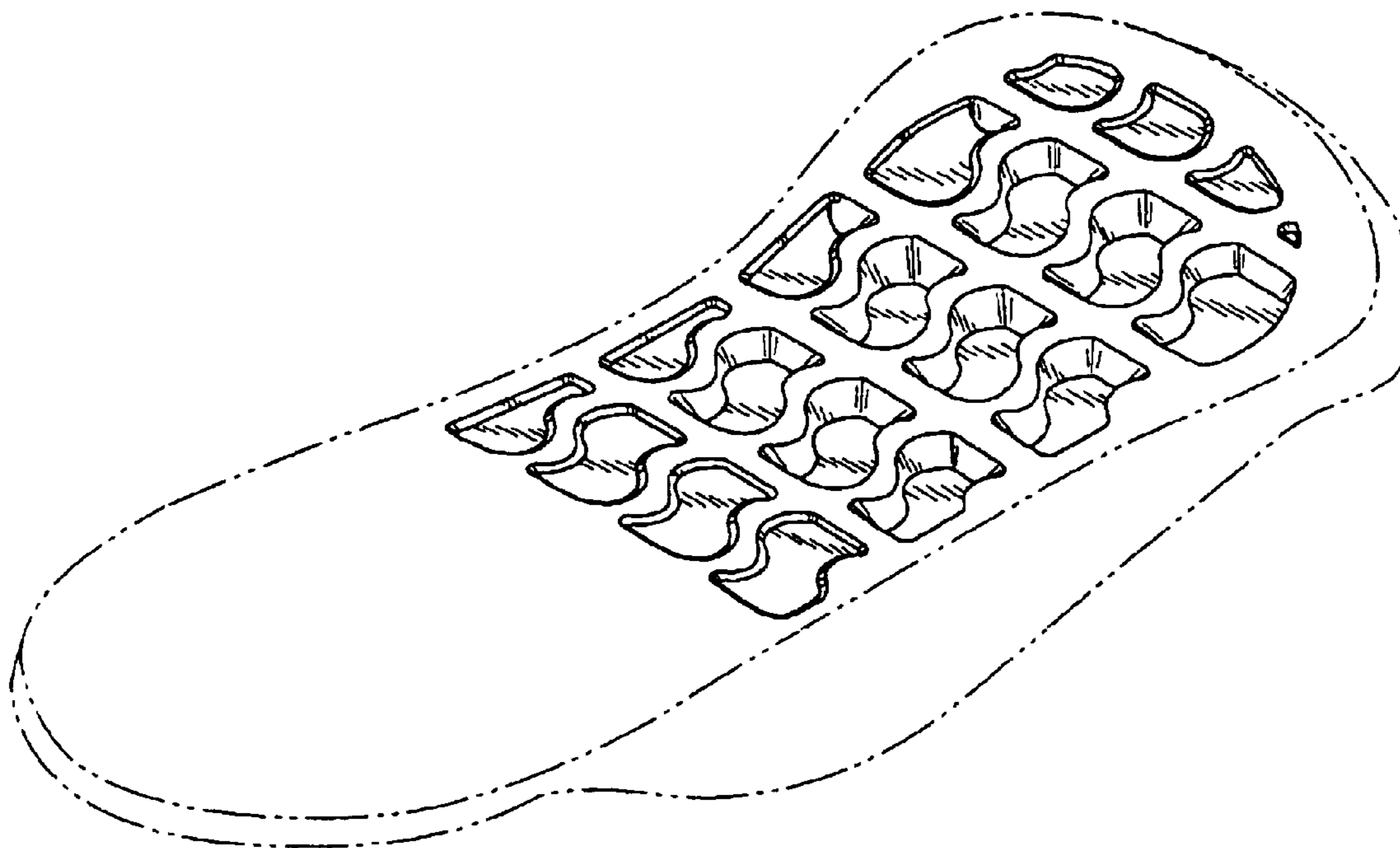

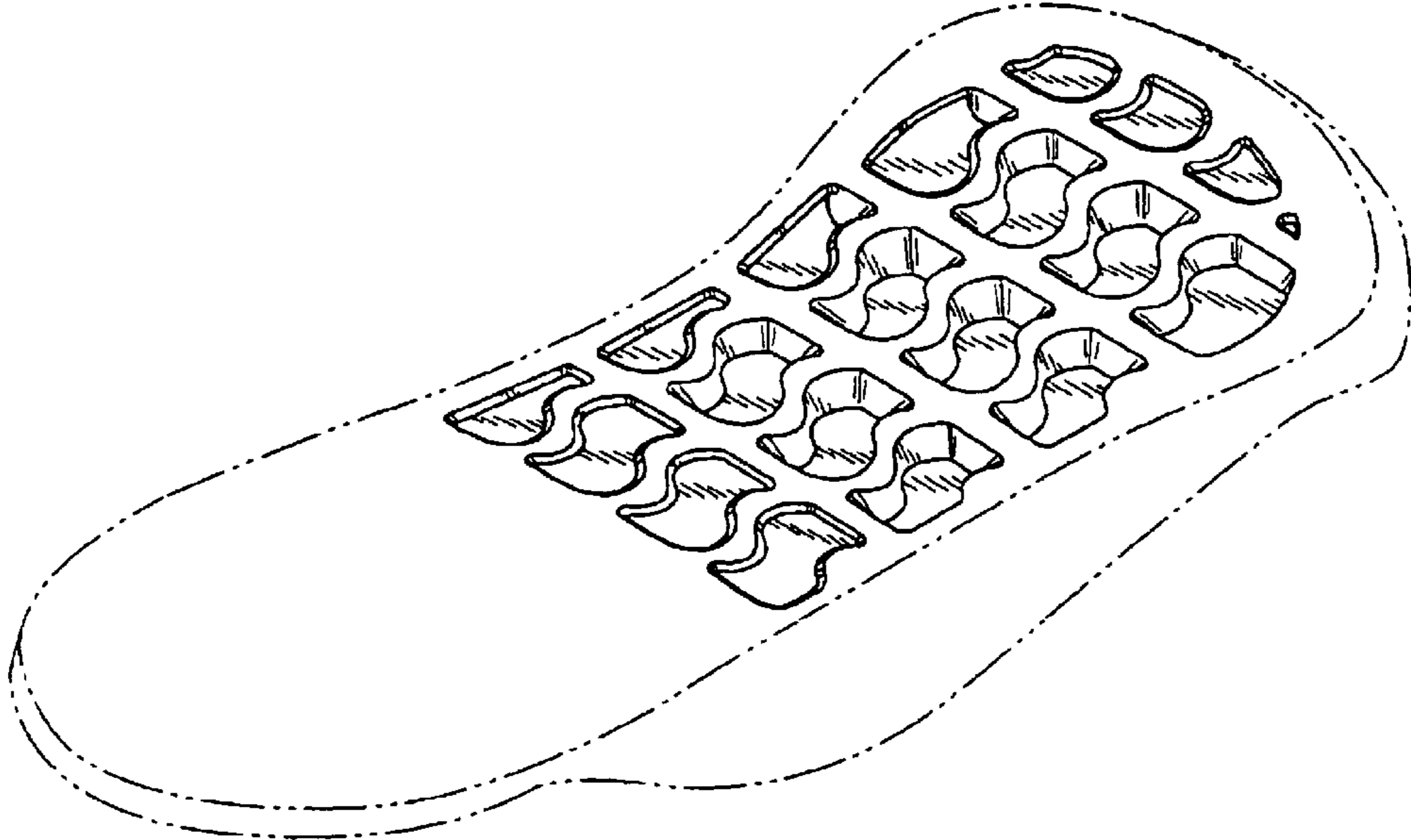

FIG. 1

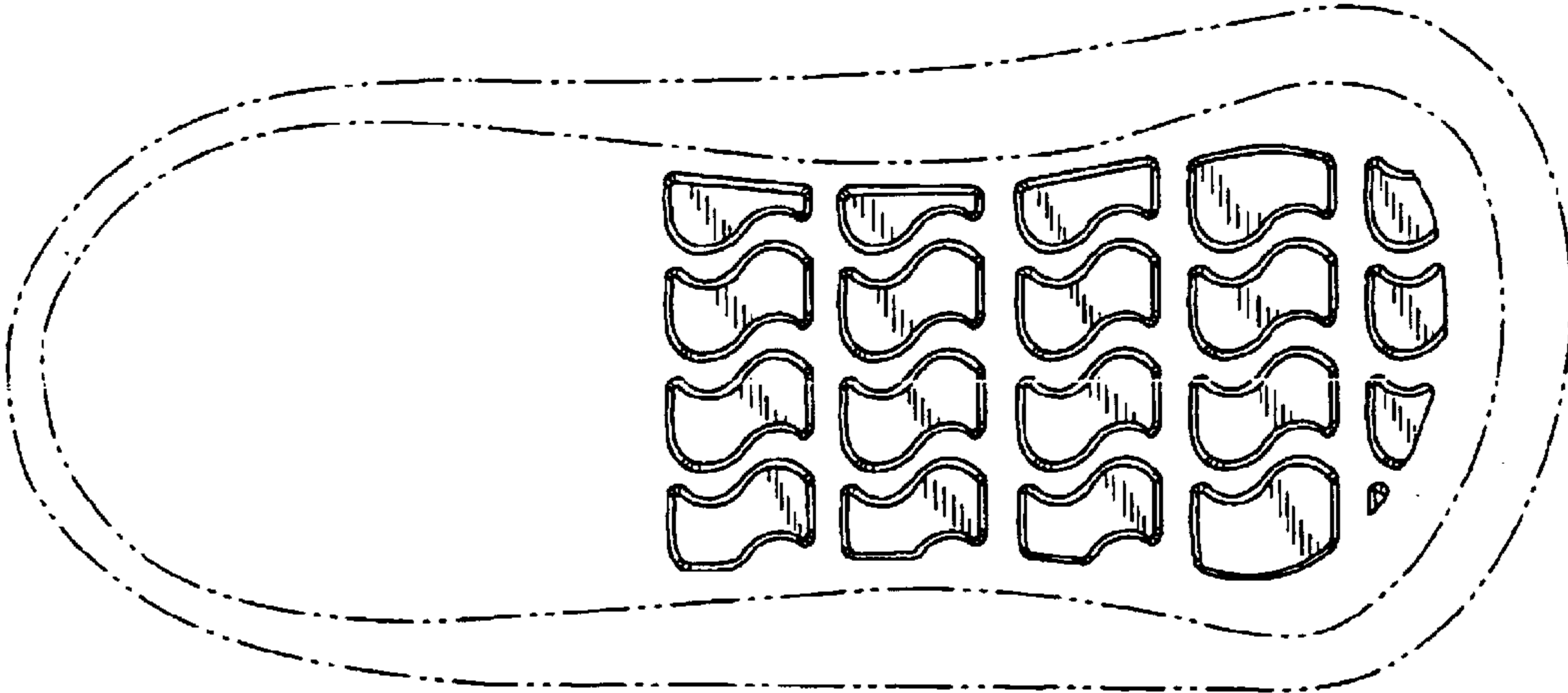

FIG. 2

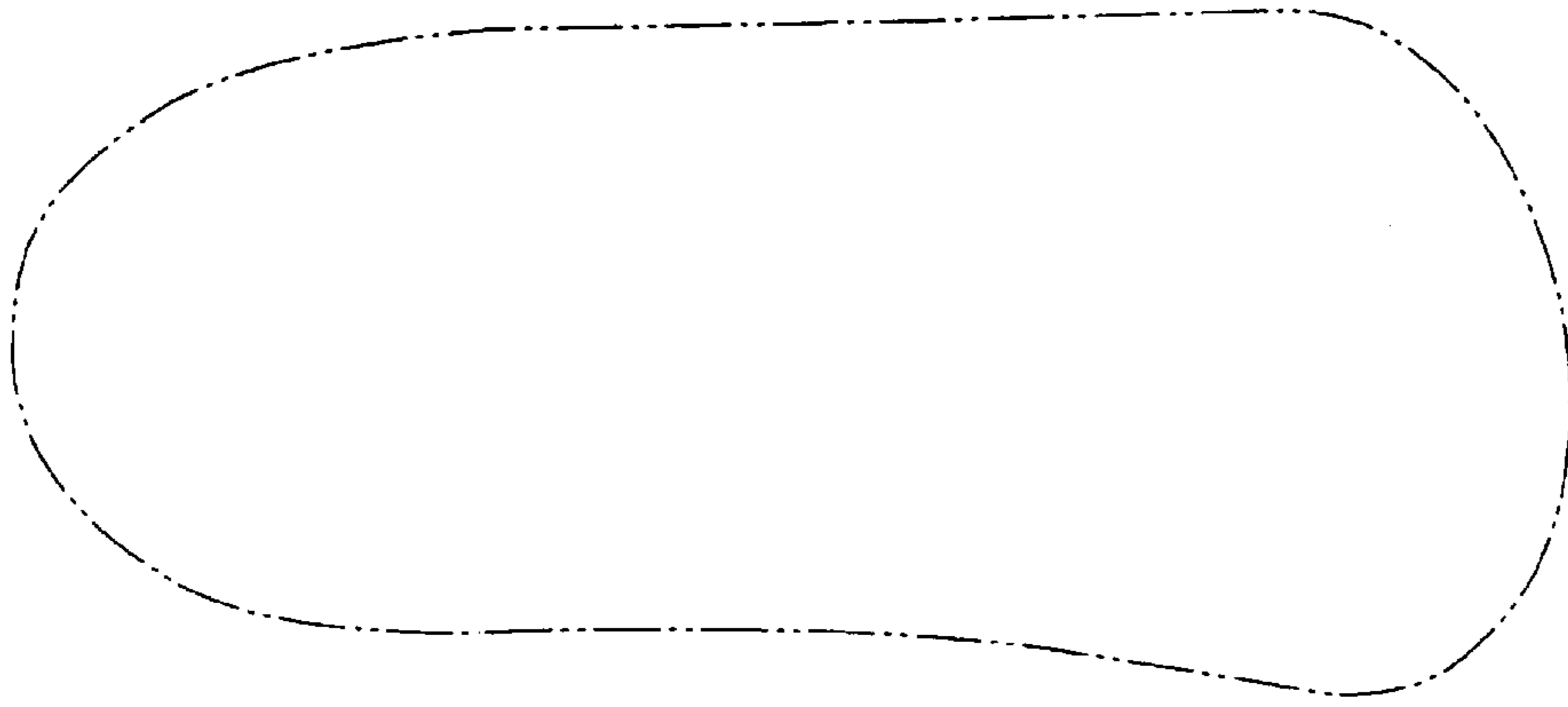

FIG. 3

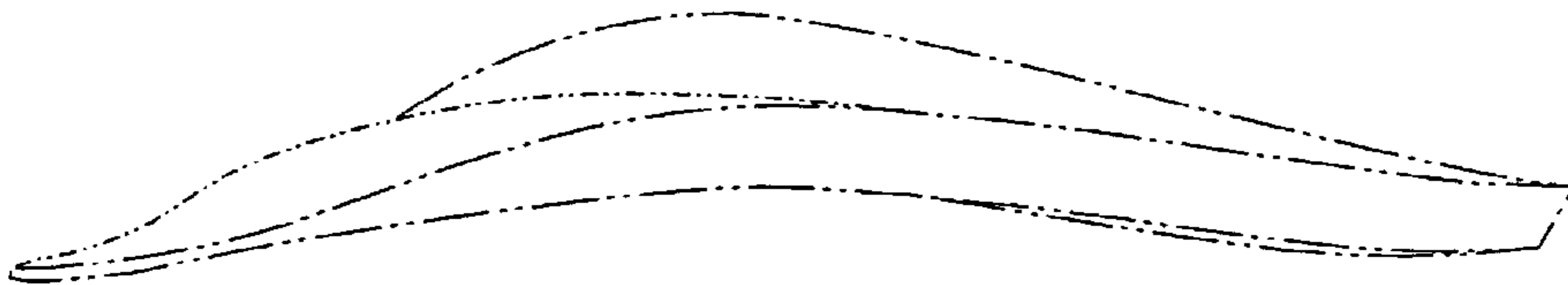

FIG. 4

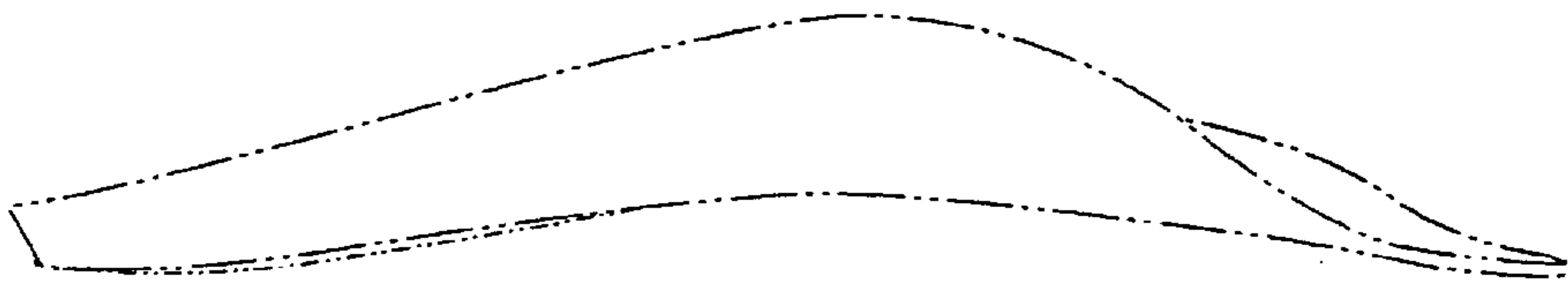

FIG. 5

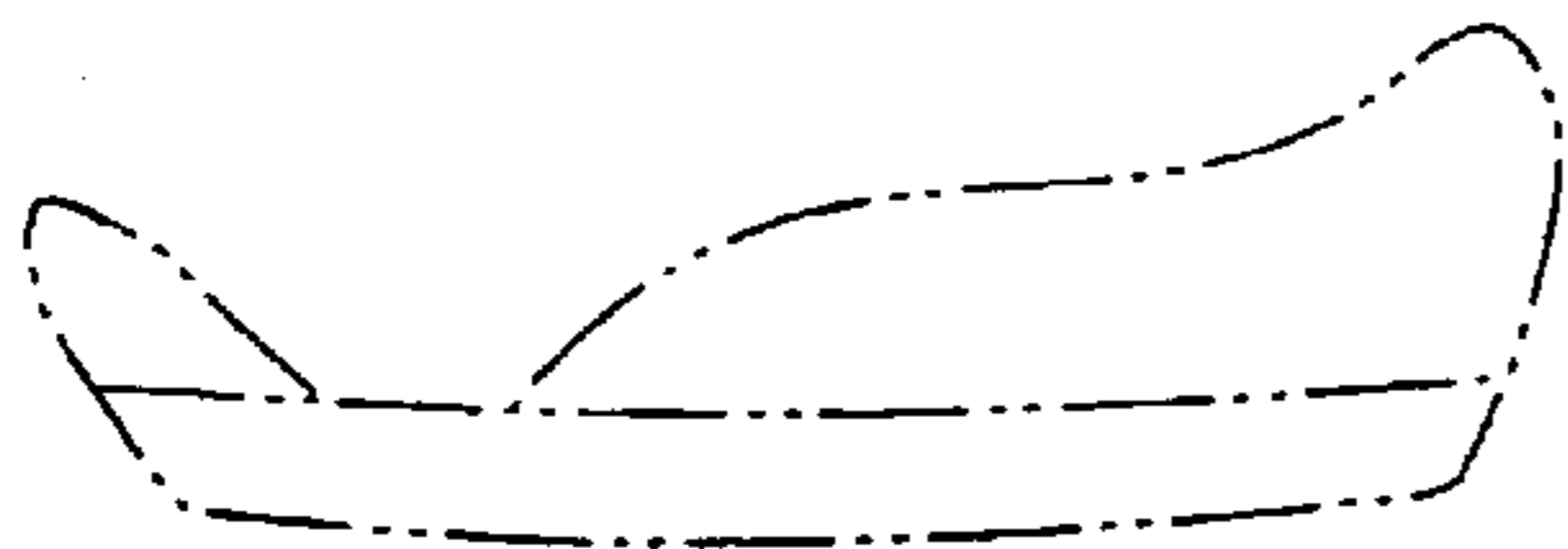

FIG. 6



FIG. 7
