

US00D511609S

(12) **United States Design Patent**  
**Magro et al.**

(10) **Patent No.:** **US D511,609 S**

(45) **Date of Patent:** **\*\* Nov. 22, 2005**

(54) **SHOE**

(75) **Inventors:** **Volney Dal Magro**, Farroupilha (BR);  
**Edson Matsuo**, Porto Alegre (BR);  
**Ademir Canei**, Farroupilha (BR)

(73) **Assignee:** **Grendene S.A.**, Farroupilha (BR)

(\*\*) **Term:** **14 Years**

(21) **Appl. No.:** **29/199,524**

(22) **Filed:** **Feb. 17, 2004**

(51) **LOC (8) Cl.** ..... **02-04**

(52) **U.S. Cl.** ..... **D2/908**; 902/952

(58) **Field of Search** ..... D2/896, 902, 907,  
D2/908, 943, 944, 948, 95, 969; 36/45,  
50.1, 77 M, 77 R, 83, 88, 13, 114, 126,  
131

(56) **References Cited**

**U.S. PATENT DOCUMENTS**

2,208,330 A	7/1940	Oakley	
D226,884 S	* 5/1973	Persson	D2/908
D253,796 S	* 1/1980	Wechsler	D2/952
D253,797 S	* 1/1980	Wechsler	D2/952
D262,496 S	1/1982	DeCoster	
D262,581 S	1/1982	Chevallereau	
4,888,887 A	12/1989	Solow	

D331,146 S	11/1992	Brown et al.	
D336,768 S	6/1993	Preskar et al.	
5,467,537 A	11/1995	Aveni et al.	
D386,592 S	* 11/1997	Lucas	D2/948
D472,696 S	4/2003	Magro	
D473,696 S	* 4/2003	Mangee	D2/952
D492,098 S	* 6/2004	Magro	D2/907
D492,472 S	* 7/2004	Ortuno Santa	D2/902

\* cited by examiner

*Primary Examiner*—Dominic Simone

(74) *Attorney, Agent, or Firm*—Luedeka, Neely & Graham, P.C.

(57) **CLAIM**

The ornamental design for a shoe, as shown.

**DESCRIPTION**

FIG. 1 is a perspective view of a shoe showing my new design;

FIG. 2 is a top plan view of my new design;

FIG. 3 is a bottom plan view of my new design.

FIG. 4 is a right-hand side elevational view of my new design;

FIG. 5 is a left-hand side elevational view of my new design;

FIG. 6 is a front elevational view of my new design; and,

FIG. 7 is a back side elevational view of my new design.

**1 Claim, 6 Drawing Sheets**

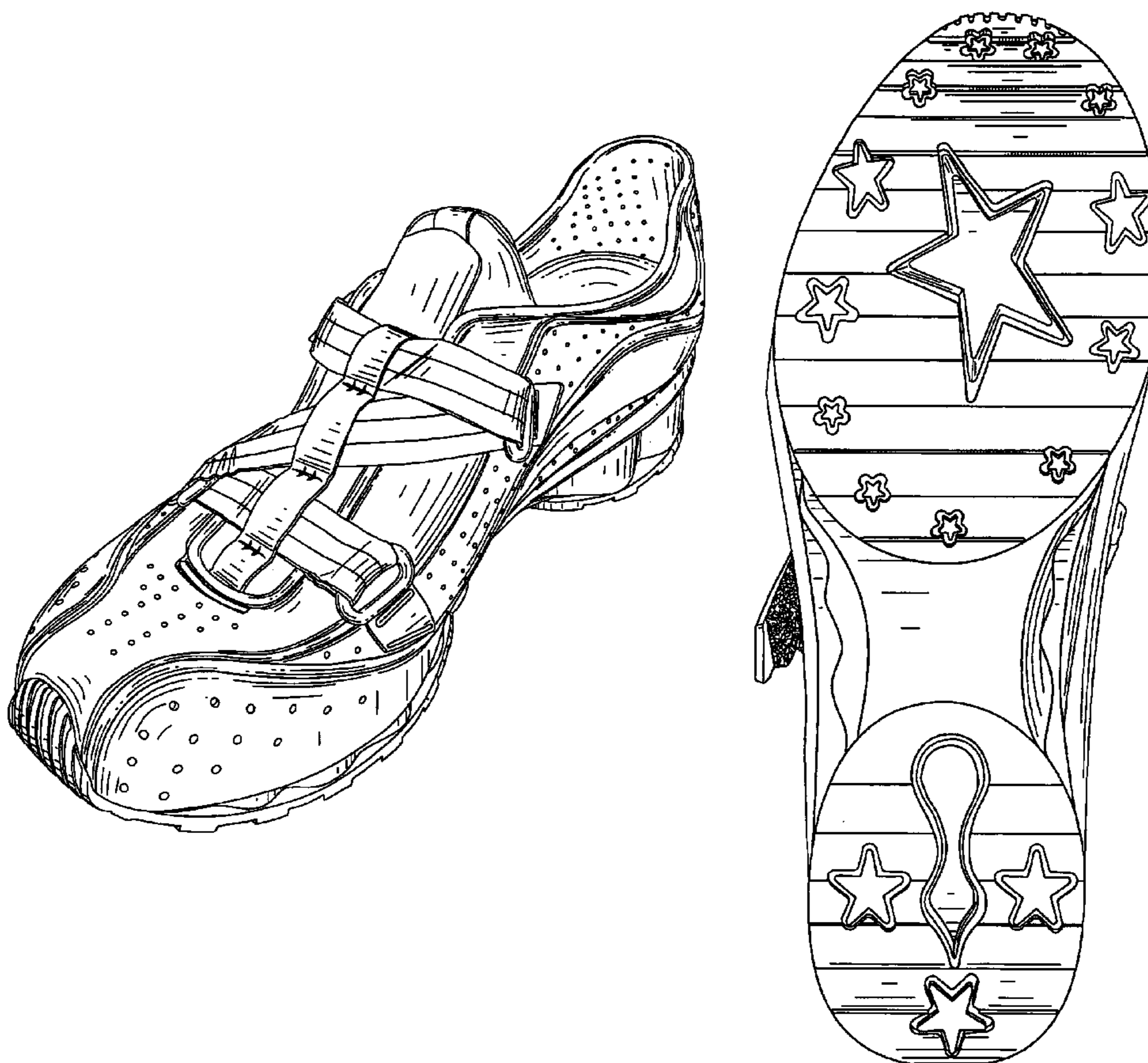



FIG. 1

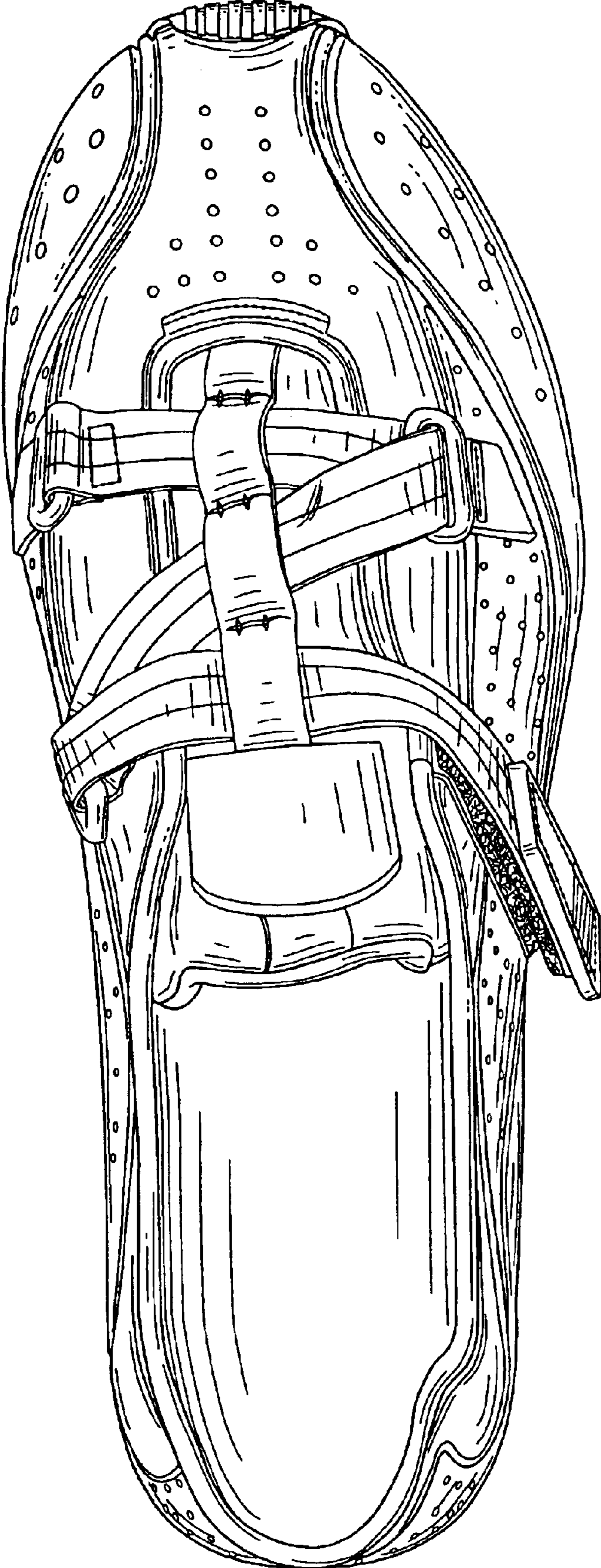

FIG. 2

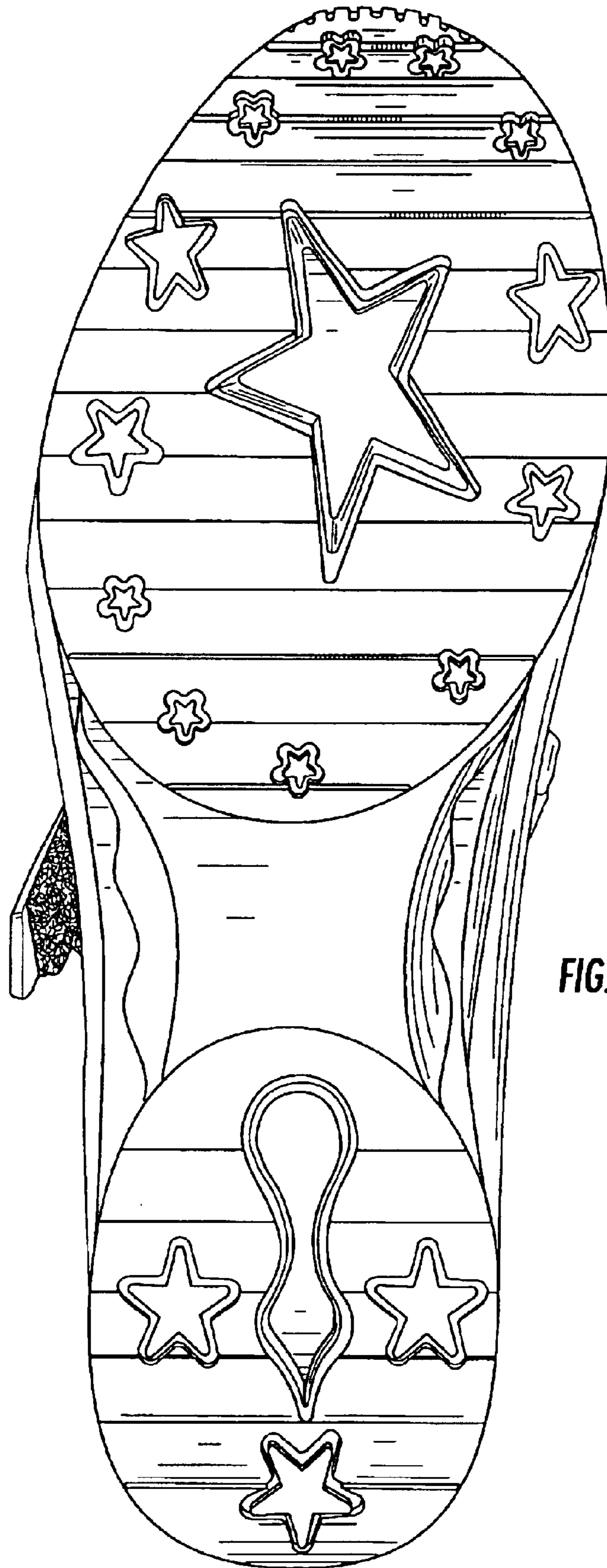

FIG. 3

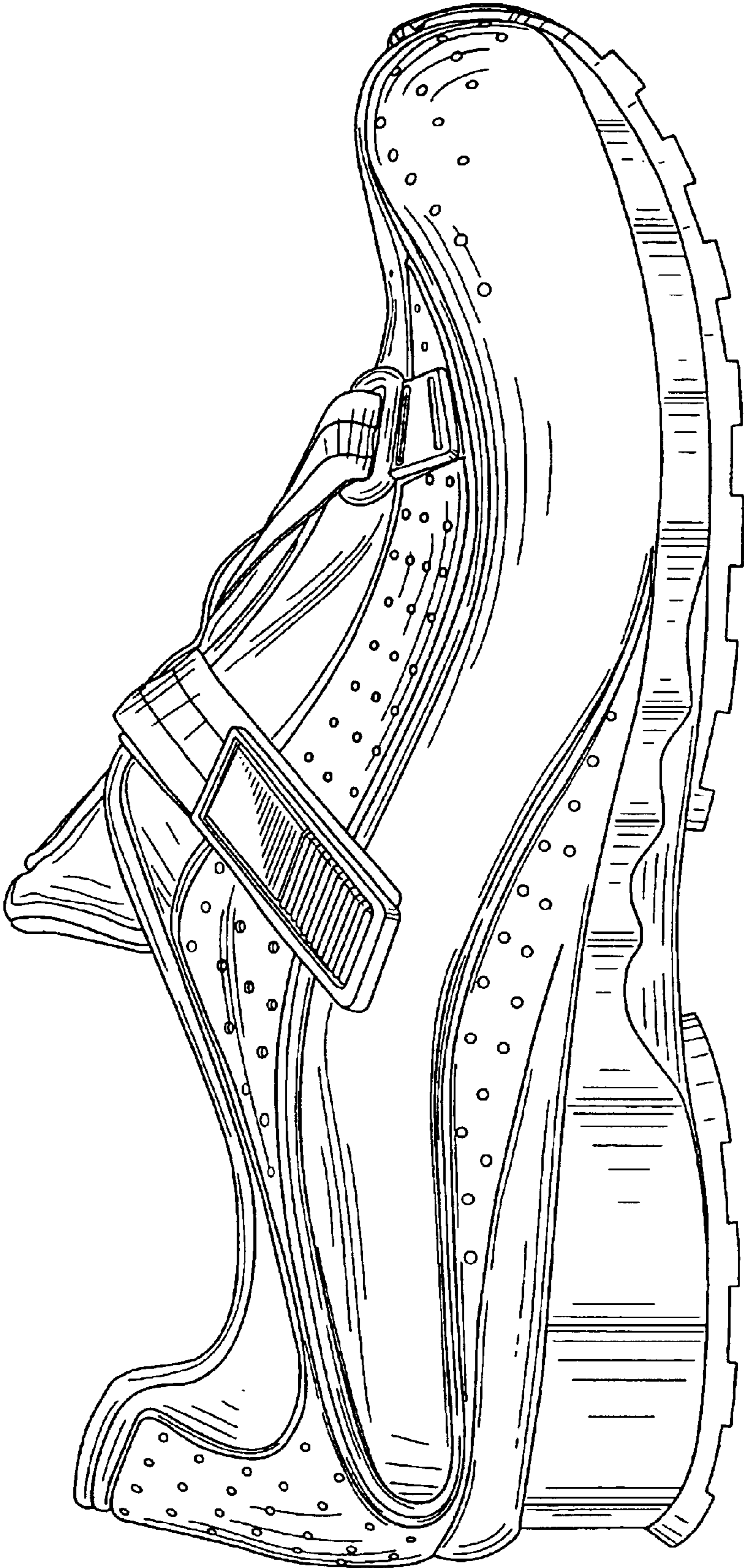

FIG. 4

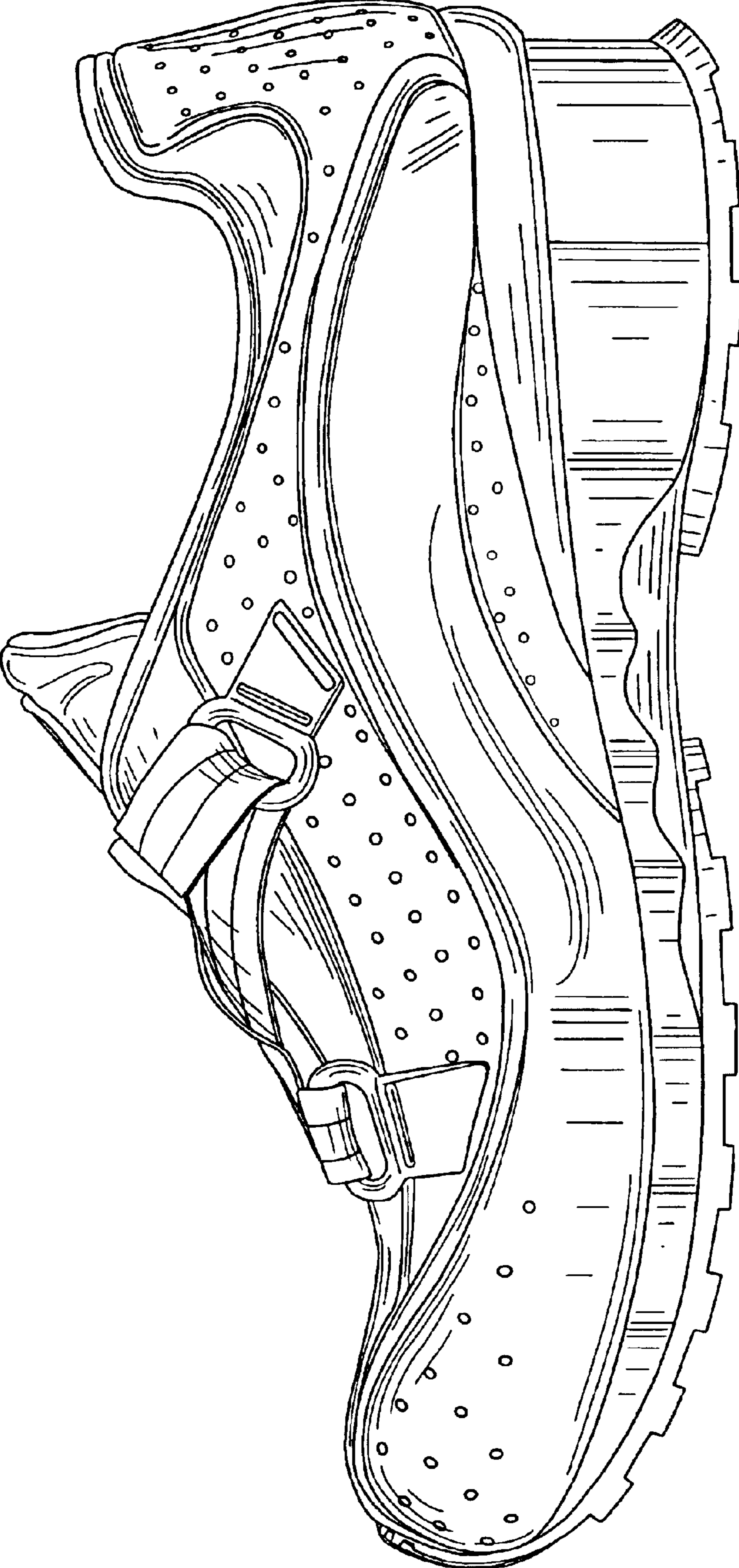

FIG. 5

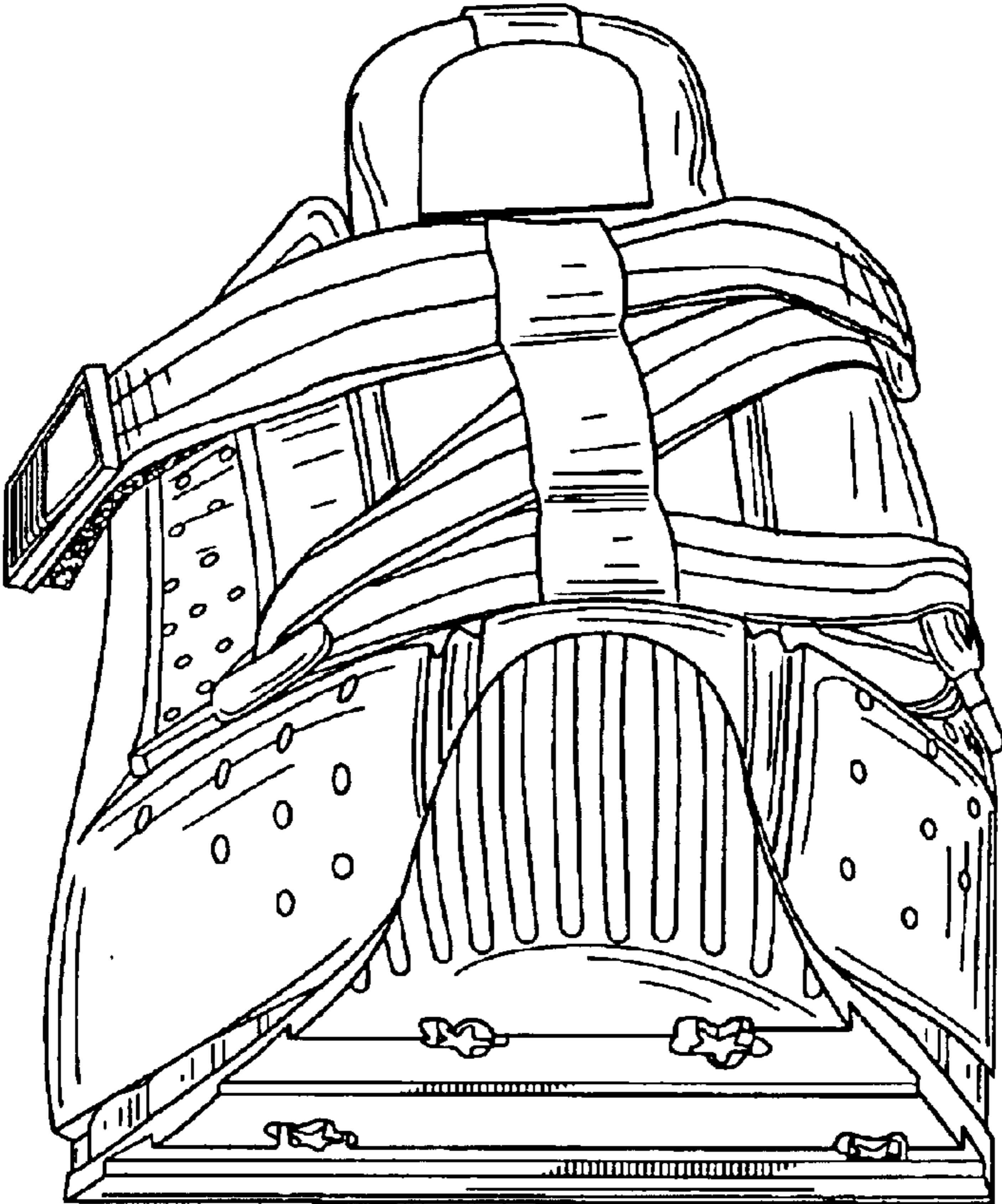

FIG. 6

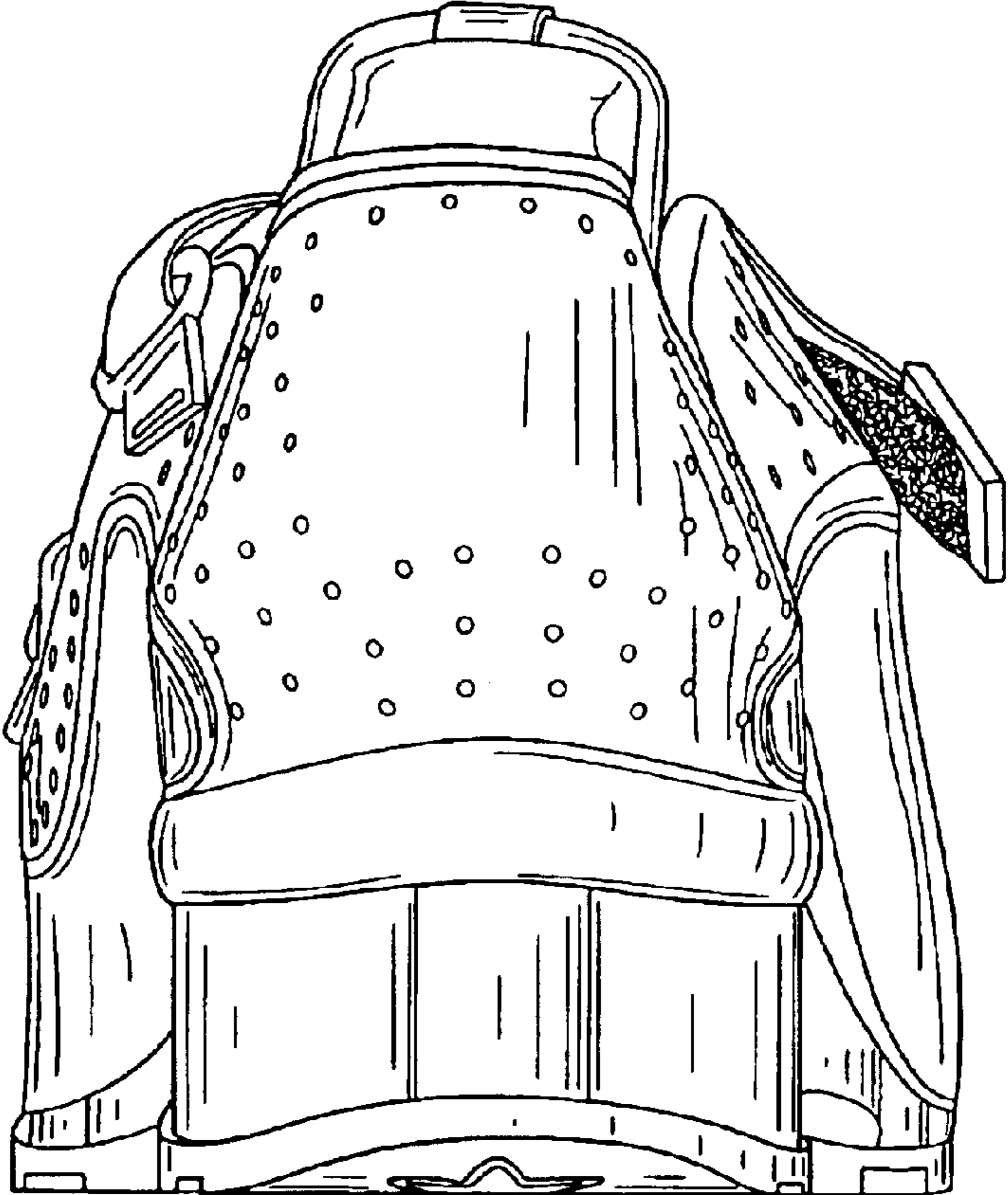

FIG. 7