



US00D511506S

(12) **United States Design Patent**
Min

(10) **Patent No.:** **US D511,506 S**

(45) **Date of Patent:** **** Nov. 15, 2005**

(54) **TELEVISION**

(75) **Inventor:** **Keun Sik Min**, Gyeonggi-do (KR)

(73) **Assignee:** **LG Electronics Inc.**, Seoul (KR)

(**) **Term:** **14 Years**

(21) **Appl. No.:** **29/211,531**

(22) **Filed:** **Aug. 18, 2004**

(30) **Foreign Application Priority Data**

Feb. 19, 2004 (KR) 30-2004-0004383

(51) **LOC (8) Cl.** **14-03**

(52) **U.S. Cl.** **D14/126**

(58) **Field of Search** D14/125-134,
D14/239, 371, 374-376; 312/7.2; 348/836,
838, 180, 184, 325, 739; 341/12; 248/917-924;
345/104, 133, 156, 168, 87, 173; 353/74;
D10/106; D13/164

(56) **References Cited**

U.S. PATENT DOCUMENTS

D321,346 S * 11/1991 Sugiyama D14/129
D454,845 S * 3/2002 Niitsu D14/126

D454,846 S * 3/2002 Goto D14/126
D488,451 S * 4/2004 Niitsu D14/126
D497,599 S * 10/2004 Kita D14/126
D497,886 S * 11/2004 Hussaini et al. D14/129
D499,387 S * 12/2004 Liu et al. D14/126
D505,123 S * 5/2005 Kita D14/126

* cited by examiner

Primary Examiner—Raphael Barkai

(74) *Attorney, Agent, or Firm*—Birch, Stewart, Kolasch & Birch, LLP

(57) **CLAIM**

The ornamental design for a television, as shown and described.

DESCRIPTION

FIG. 1 is a front, right perspective view of a television showing my new design;
FIG. 2 is a front elevational view thereof;
FIG. 3 is a rear elevational view thereof;
FIG. 4 is a left side view thereof, the right side view being a mirror image thereof;
FIG. 5 is a top plan view thereof; and,
FIG. 6 is a bottom plan view thereof.

1 Claim, 3 Drawing Sheets

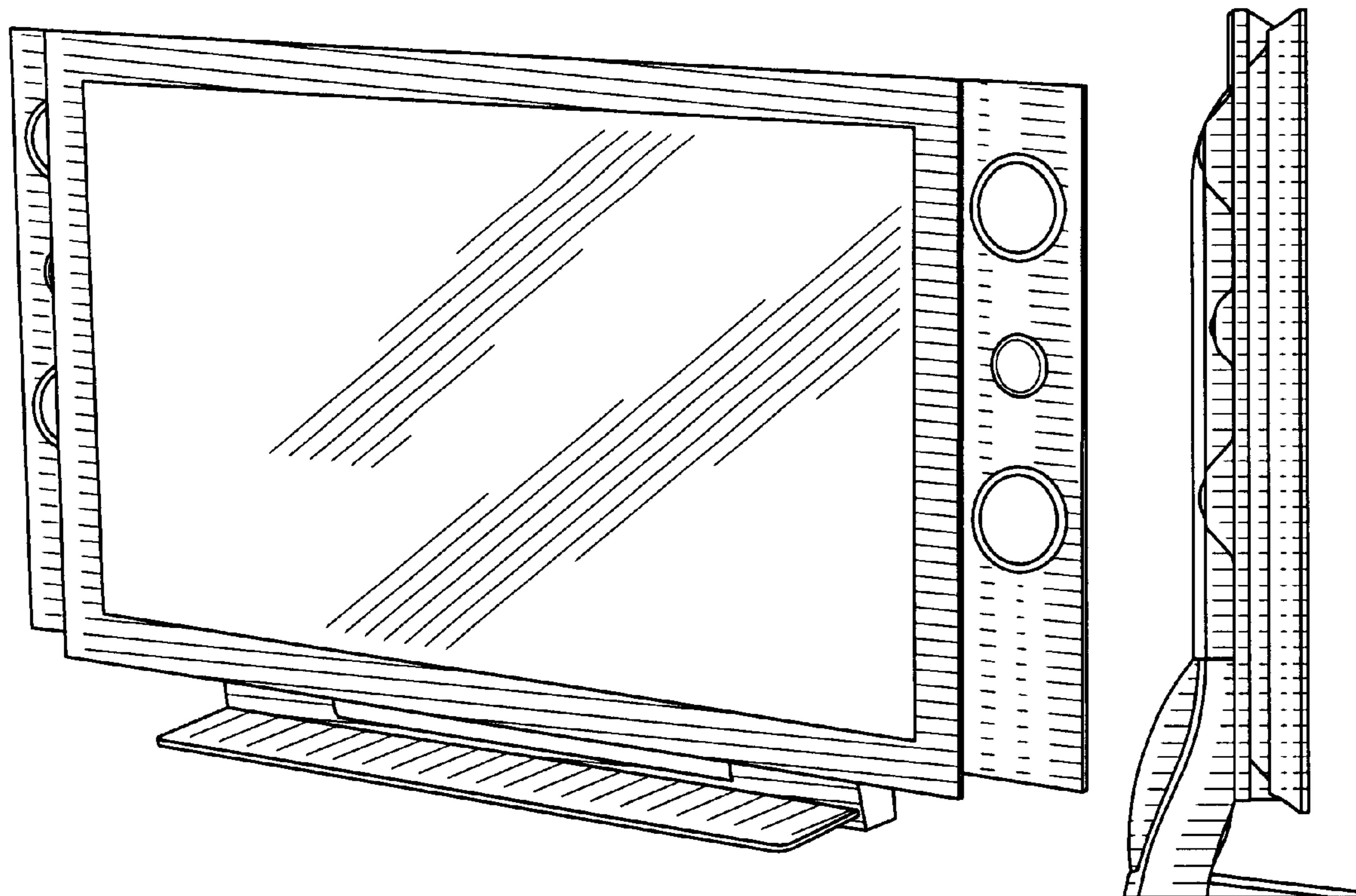

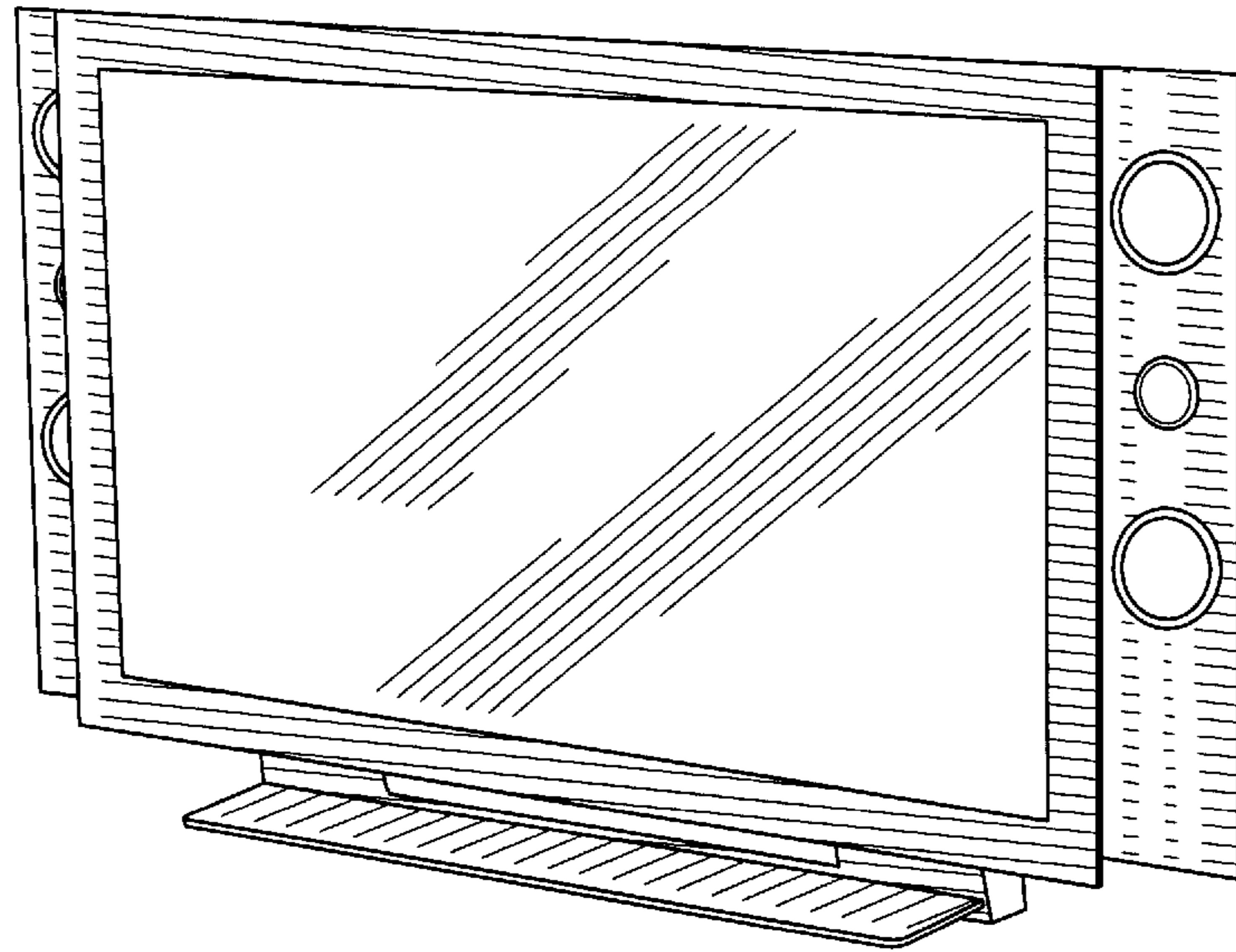

FIG.1

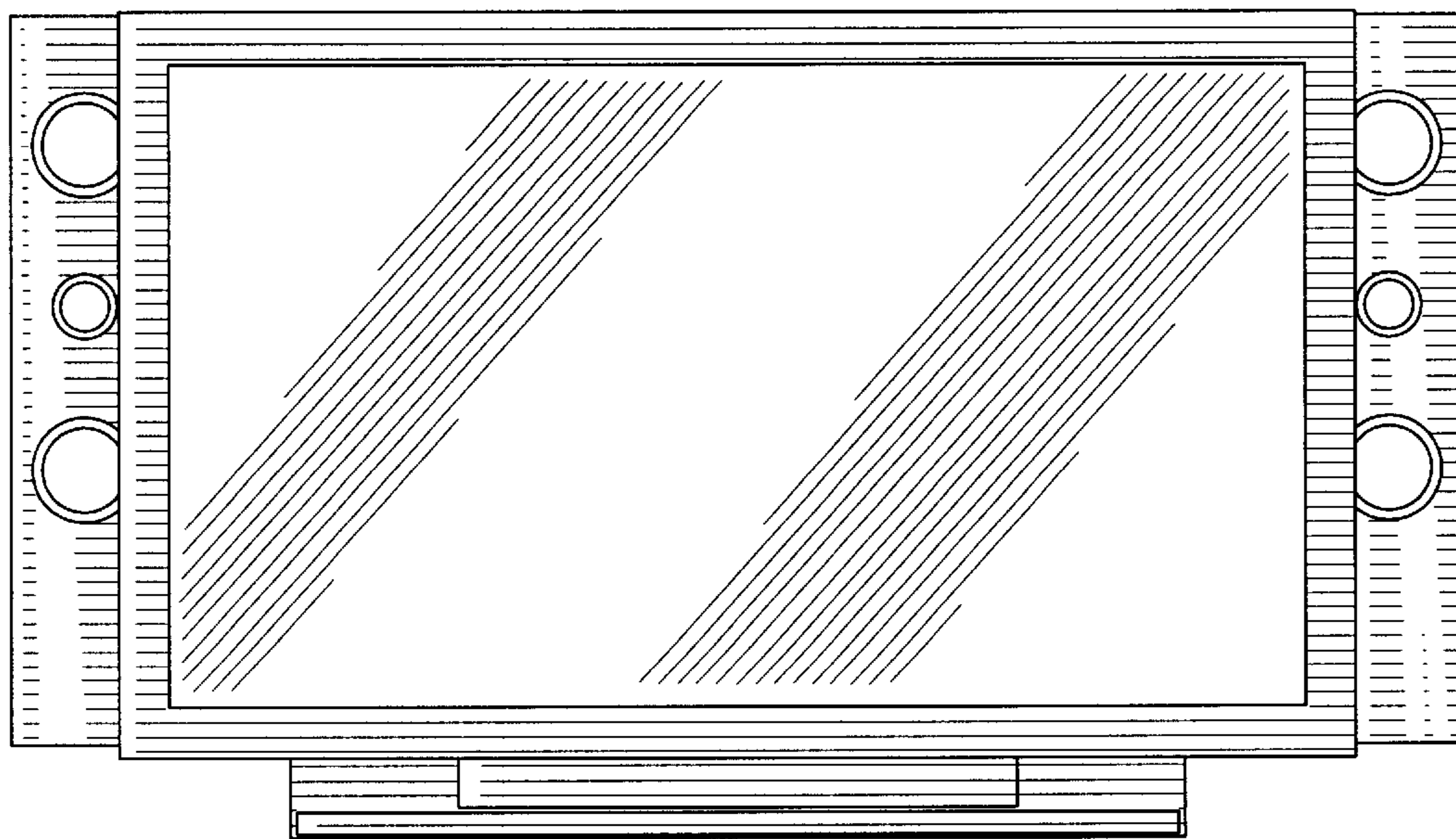

FIG.2

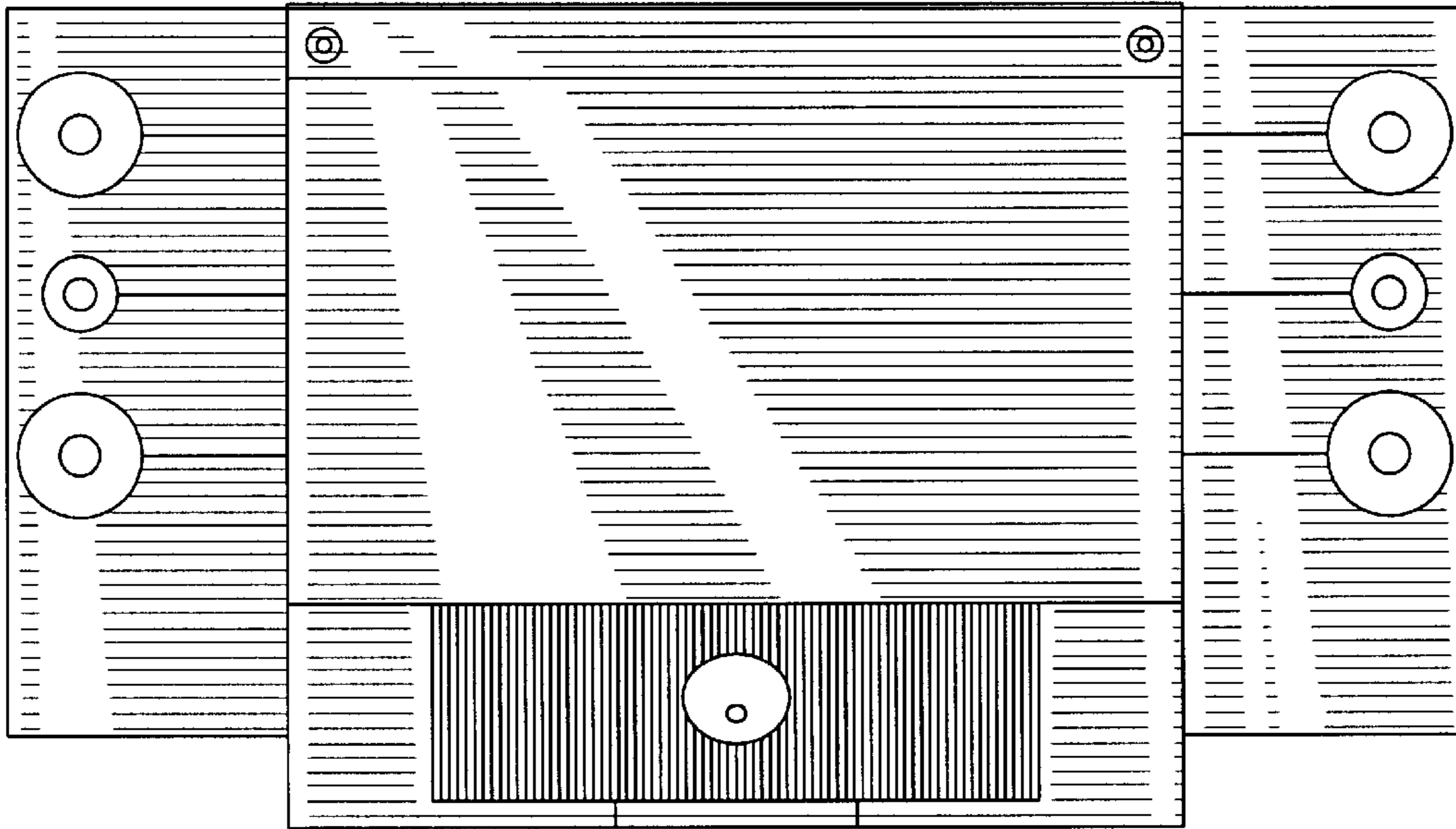

FIG.3

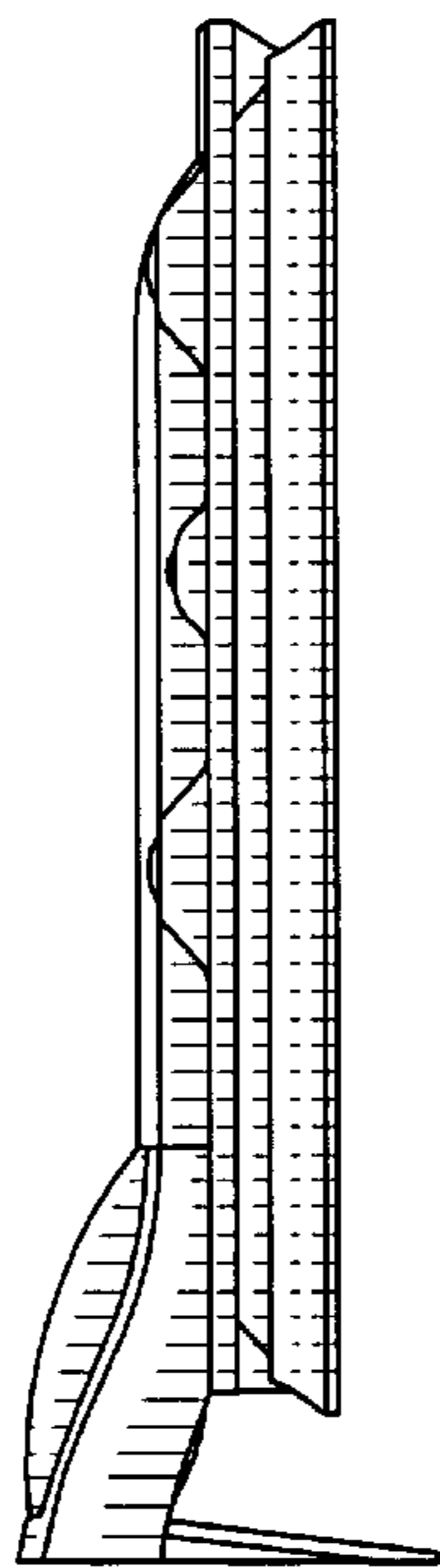

FIG.4

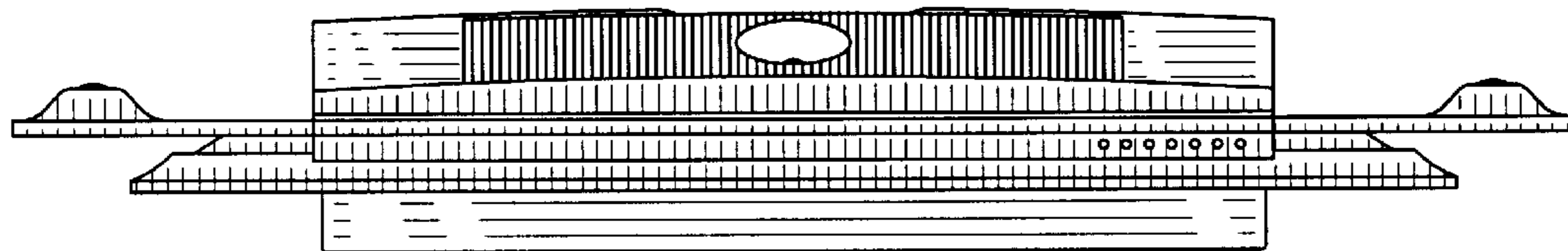

FIG.5

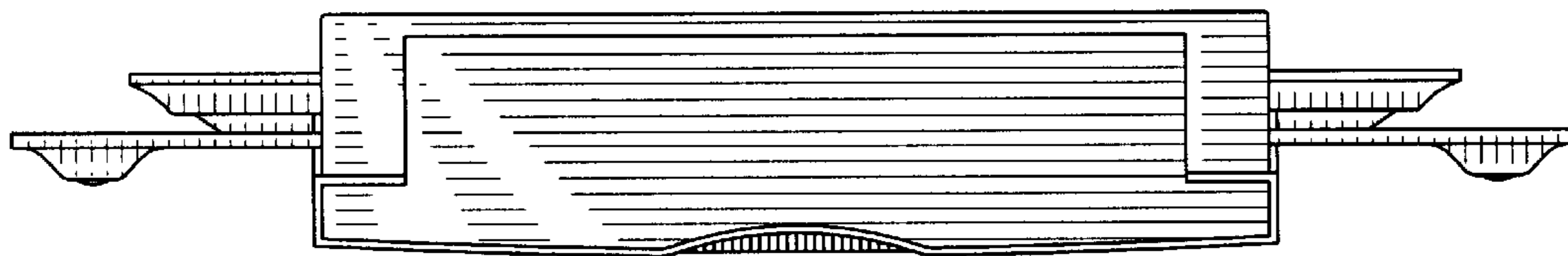

FIG.6