



US00D511496S

(12) **United States Design Patent**
Riku

(10) **Patent No.:** **US D511,496 S**
(45) **Date of Patent:** **** Nov. 15, 2005**

(54) **ELECTRICAL CONNECTOR**

(75) Inventor: **Kazuya Riku**, Tokyo (JP)

(73) Assignee: **Tyco Electronics AMP K.K.**,
Kanagawa-ken (JP)

(**) Term: **14 Years**

(21) Appl. No.: **29/219,174**

(22) Filed: **Dec. 13, 2004**

(30) **Foreign Application Priority Data**

Jun. 15, 2004 (JP) 2004-017863

(51) **LOC (8) Cl.** **13-03**

(52) **U.S. Cl.** **D13/147**

(58) **Field of Search** D13/133, 184,
D13/154, 199, 146-147; 439/79, 101, 108,
344, 350, 352, 447, 557, 571, 573, 540.1,
541.5, 607-608, 825

(56) **References Cited**

U.S. PATENT DOCUMENTS

5,024,609	A	*	6/1991	Piorunneck	439/637
5,630,720	A	*	5/1997	Kocher	439/78
5,755,595	A	*	5/1998	Davis et al.	439/607
D407,070	S	*	3/1999	Chang	D13/147
D418,480	S	*	1/2000	Yeh	D13/147
6,149,468	A	*	11/2000	Meng	439/637

6,210,240	B1	*	4/2001	Comerci et al.	439/853
D446,774	S	*	8/2001	Zhu et al.	D13/147
6,319,075	B1		11/2001	Clark et al.		
6,331,122	B1	*	12/2001	Wu	439/567
D453,735	S	*	2/2002	Yoneyama et al.	D13/147
D455,127	S	*	4/2002	Wu	D13/147

* cited by examiner

Primary Examiner—Stella Reid
Assistant Examiner—Daniel Bui

(74) *Attorney, Agent, or Firm*—Barley Snyder

(57) **CLAIM**

The ornamental design for an electrical connector, as shown and described.

DESCRIPTION

FIG. 1 is a front elevation view of an electrical connector, showing my new design;
FIG. 2 is a top plan view thereof;
FIG. 3 is a bottom plan view thereof;
FIG. 4 is a right side elevation view thereof;
FIG. 5 is a left side elevation view thereof;
FIG. 6 is a rear elevation view thereof; and
FIG. 7 is a cross sectional view thereof, taken along line 7—7 in FIG. 1; and,
FIG. 8 is a cross sectional view thereof, taken along line 8—8 in FIG. 1.

1 Claim, 8 Drawing Sheets

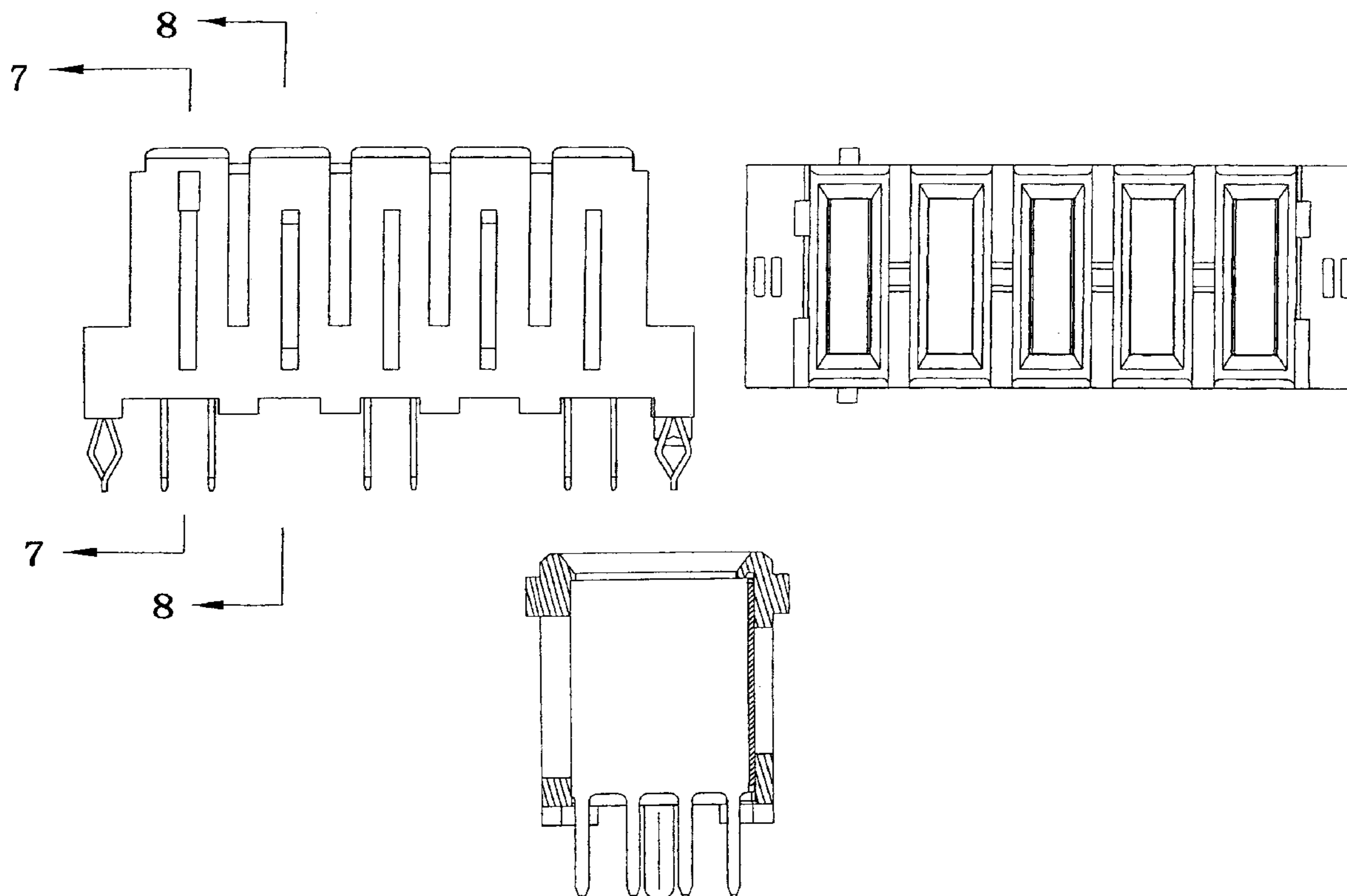

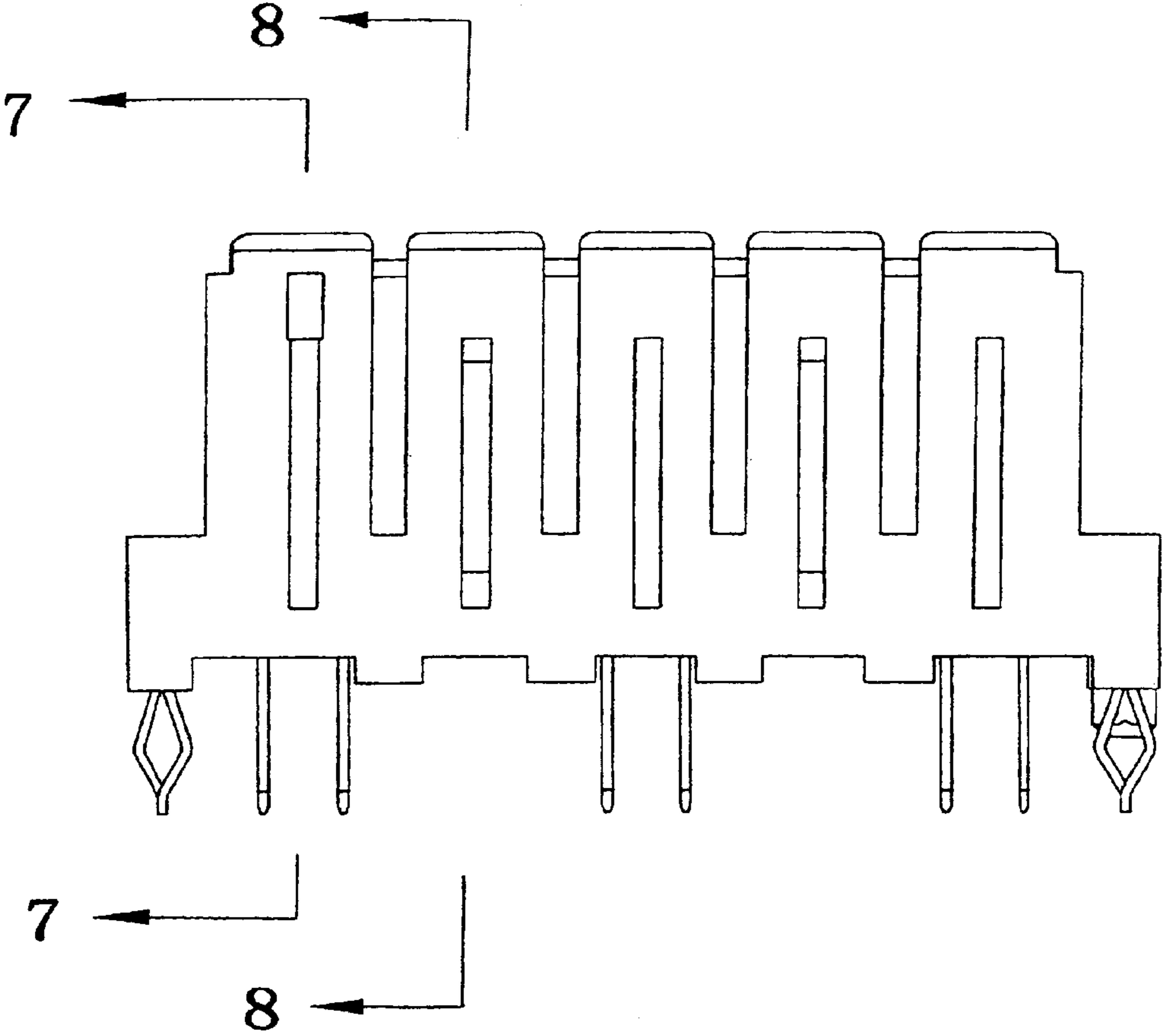

FIG. 1

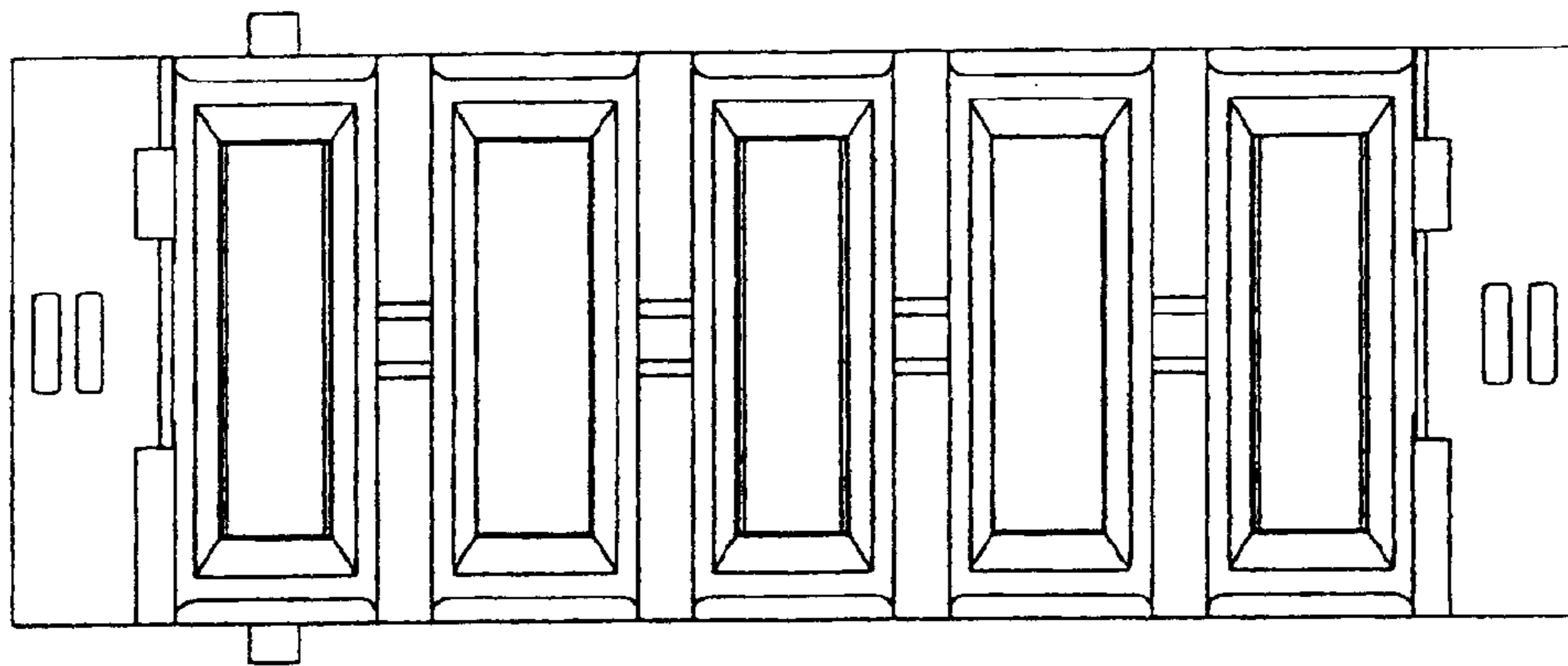

FIG. 2

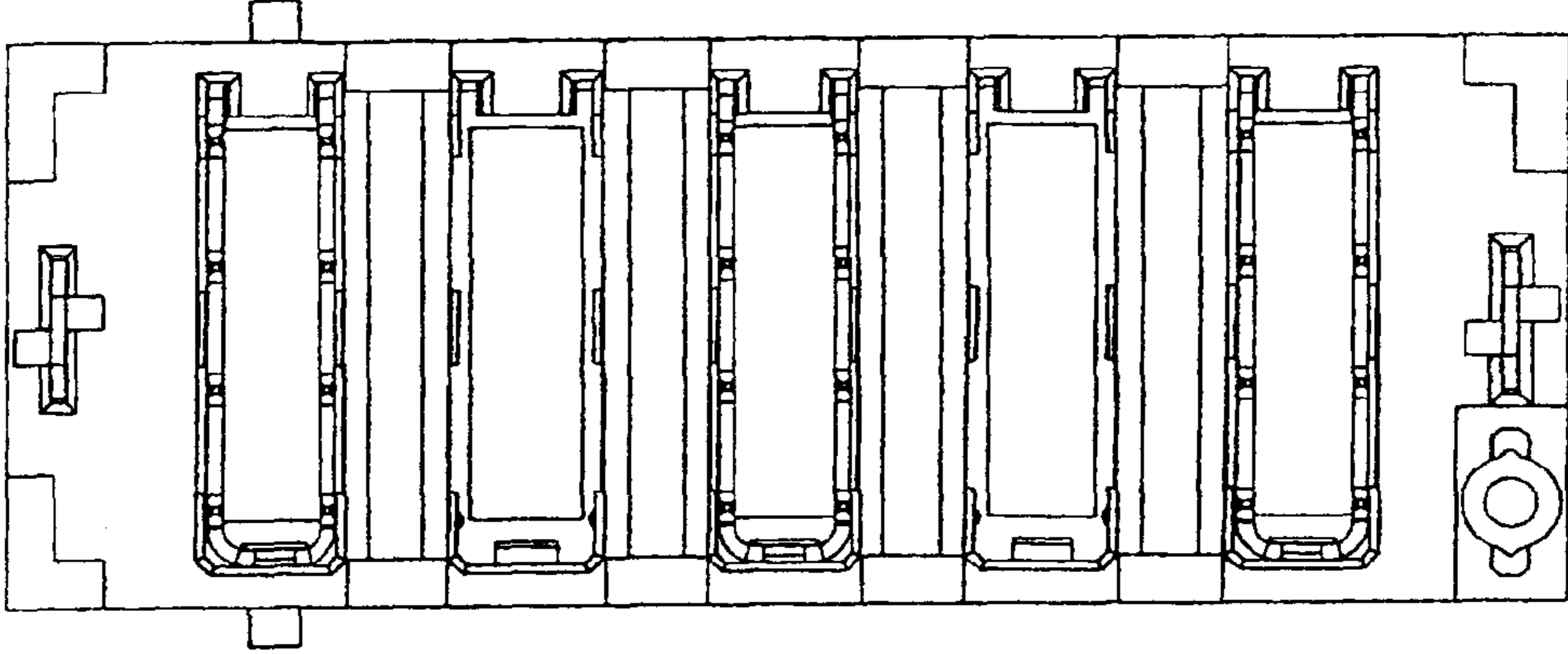

FIG. 3

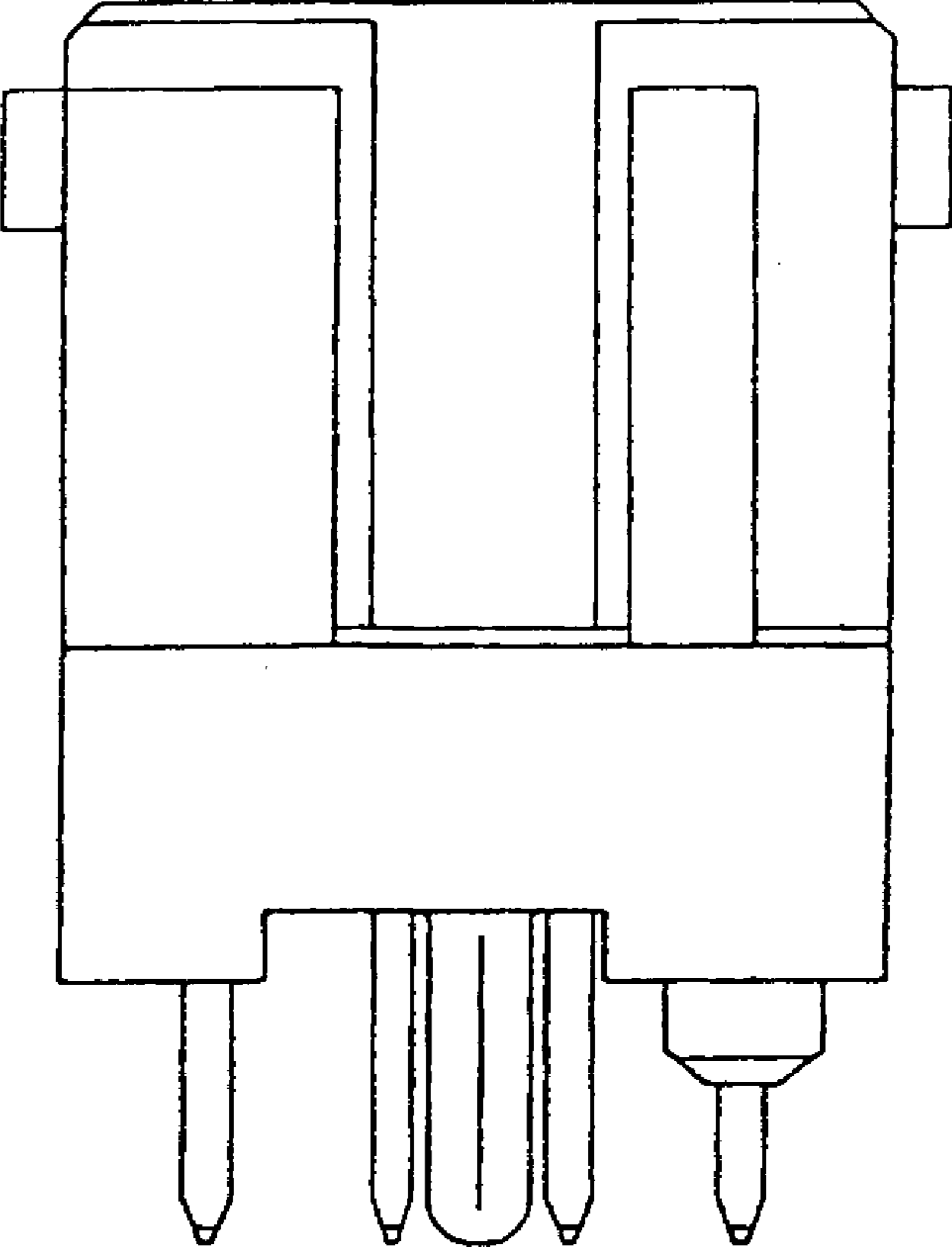

FIG. 4

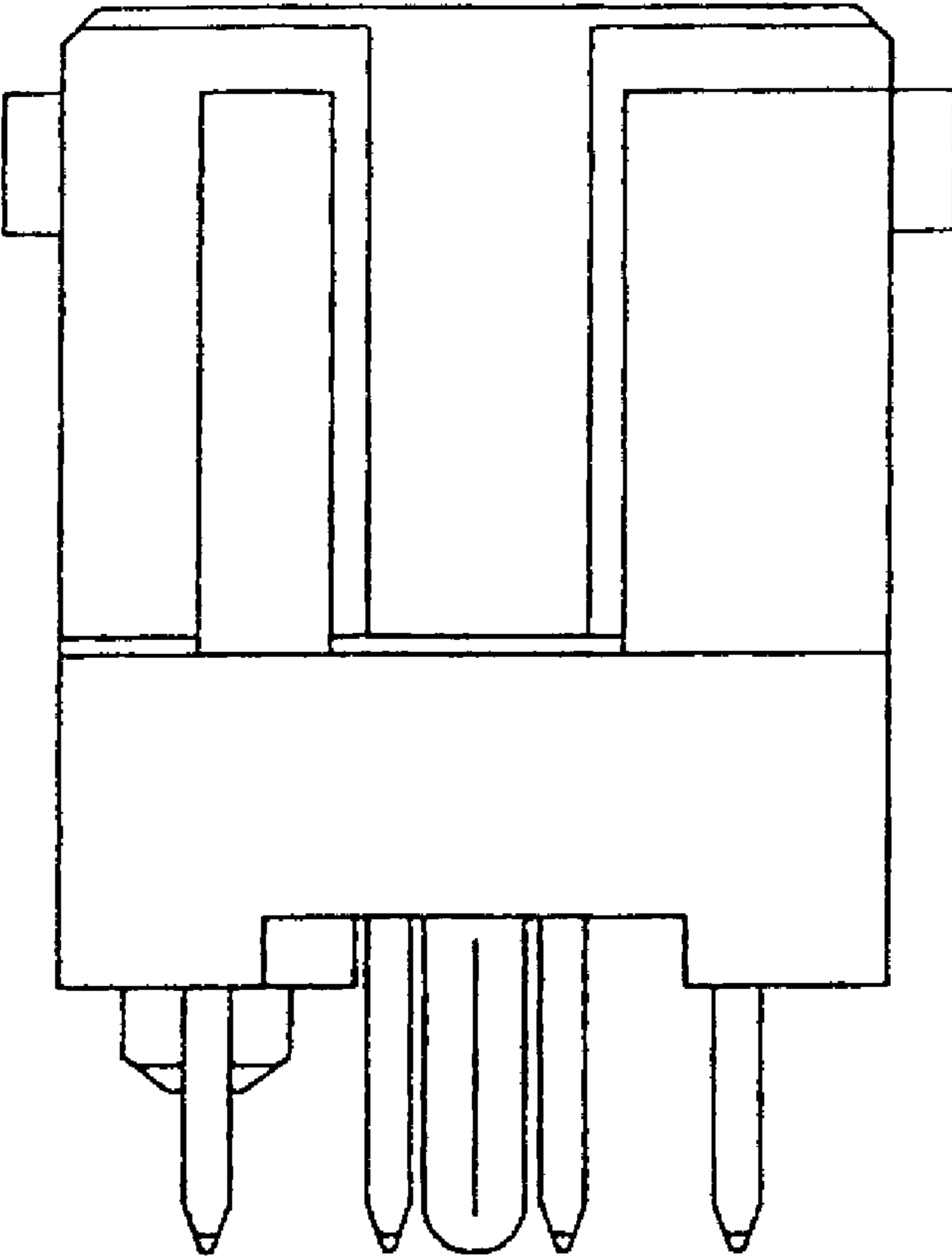

FIG. 5

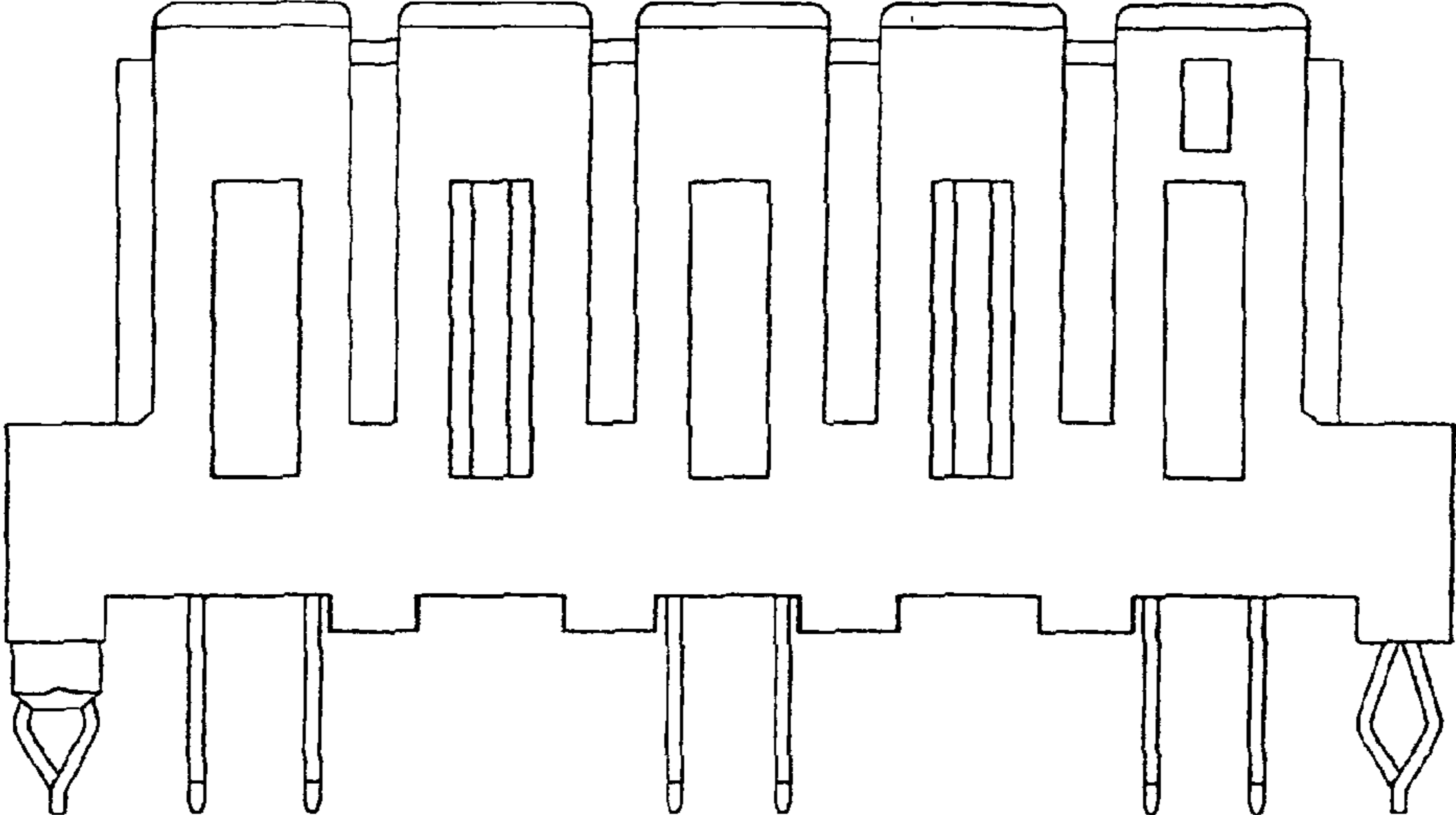

FIG. 6

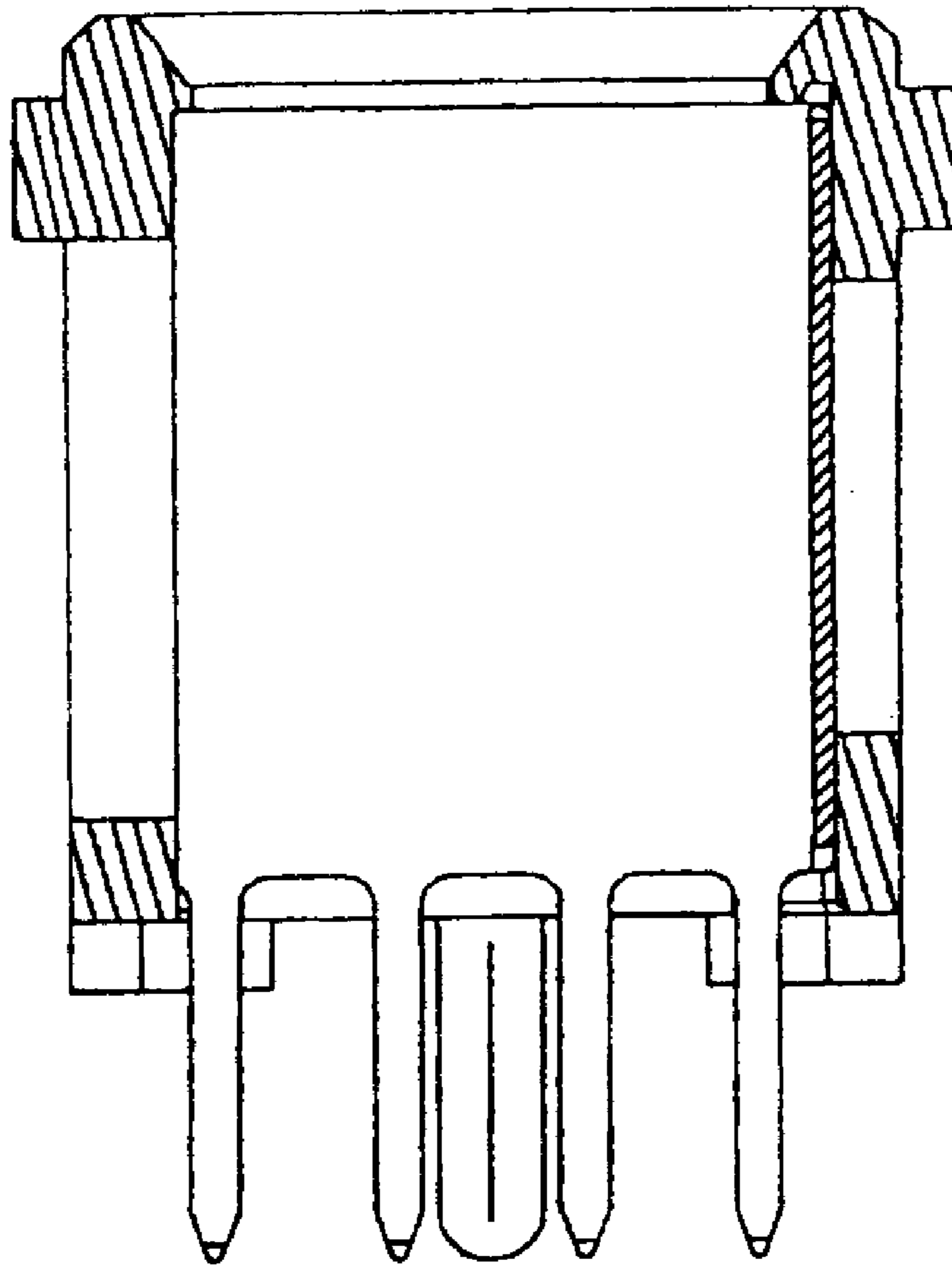

FIG. 7

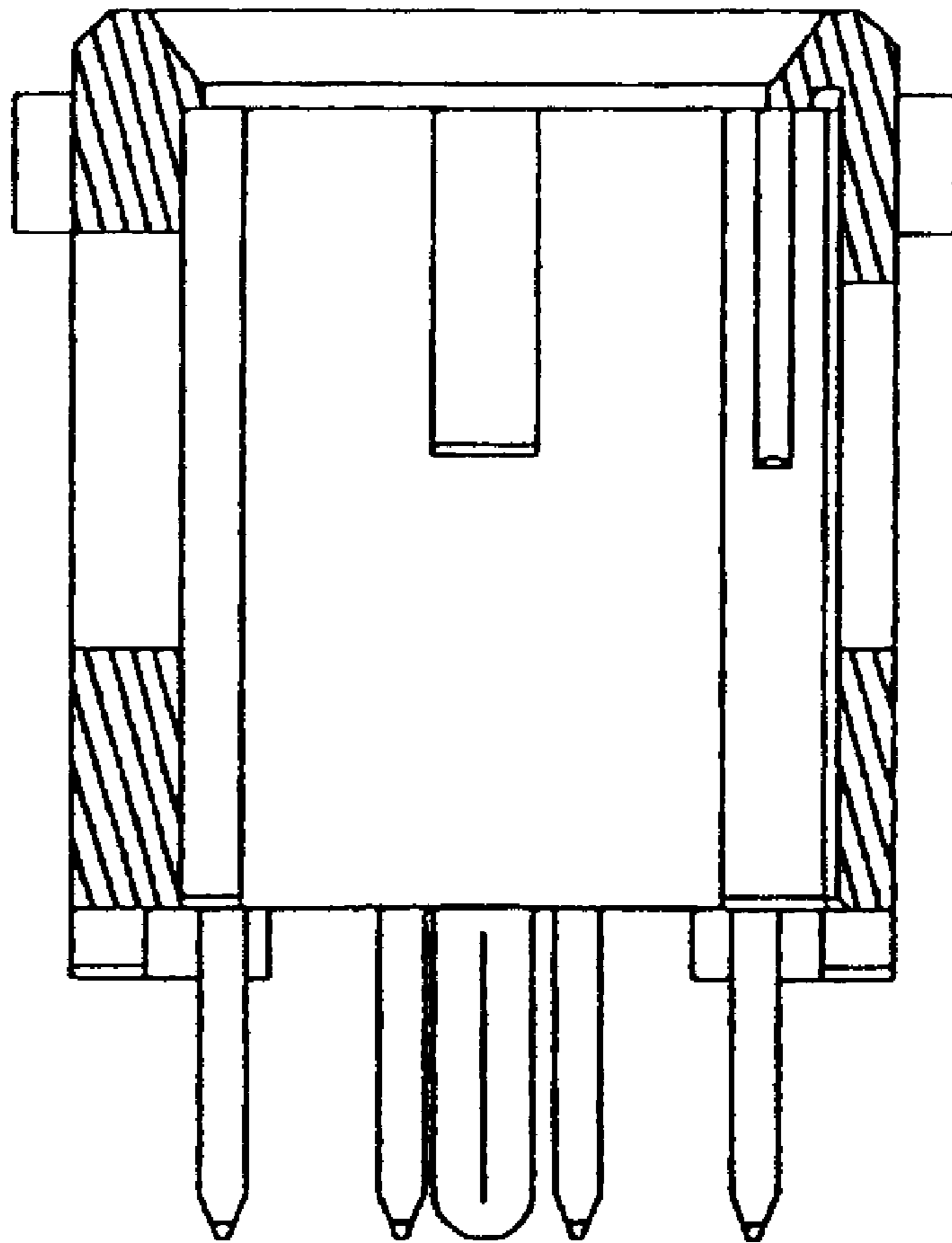

FIG. 8