



US00D511494S

(12) **United States Design Patent**
Nagai et al.

(10) **Patent No.: US D511,494 S**
(45) **Date of Patent: ** Nov. 15, 2005**

(54) **MOTION CONVERTER**

(75) Inventors: **Shigekazu Nagai**, Ibaraki (JP);
Masahiko Someya, Ibaraki (JP);
Ryuichi Masui, Ibaraki (JP); **Masaki**
Miyahara, Ibaraki (JP)

(73) Assignee: **SMC Corporation**, Minato-ku (JP)

(**) Term: **14 Years**

(21) Appl. No.: **29/201,038**

(22) Filed: **Mar. 8, 2004**

(30) **Foreign Application Priority Data**

Sep. 9, 2003 (JP) JD2003-026287

(51) **LOC (8) Cl.** **13-02**

(52) **U.S. Cl.** **D13/110**

(58) **Field of Search** D13/101, 110,
D13/112, 118, 184, 199; 73/864.34; 74/25,
89, 57, 58, 108, 198; 123/90.1, 90.25; 310/80,
103; 318/9; 476/50, 54

(56) **References Cited**

U.S. PATENT DOCUMENTS

3,930,415 A * 1/1976 Hoganson 74/84 R

4,203,328 A * 5/1980 DeBoynton 74/25
4,324,148 A * 4/1982 Sildve 74/108
4,509,379 A * 4/1985 Westmoreland 74/58
5,472,388 A * 12/1995 Lee et al. 476/54
6,244,228 B1 * 6/2001 Kuhn et al. 123/90.1

* cited by examiner

Primary Examiner—Stella Reid
Assistant Examiner—Daniel Bui
(74) *Attorney, Agent, or Firm*—Hisako Muramatsu, Esq.

(57) **CLAIM**

The ornamental design for a motion converter, as shown and described.

DESCRIPTION

FIG. 1 shows a front view of a motion converter showing my new design;
FIG. 2 shows a top view thereof;
FIG. 3 shows a bottom view thereof;
FIG. 4 shows a right side view thereof; and,
FIG. 5 shows a left side view thereof.

1 Claim, 1 Drawing Sheet

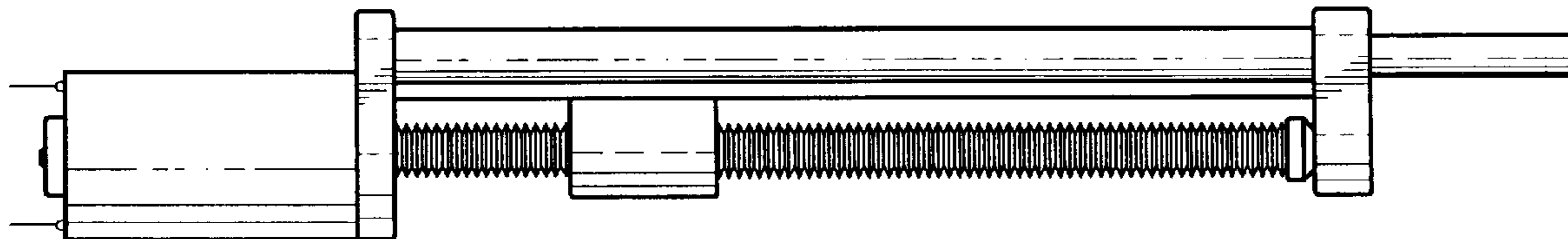

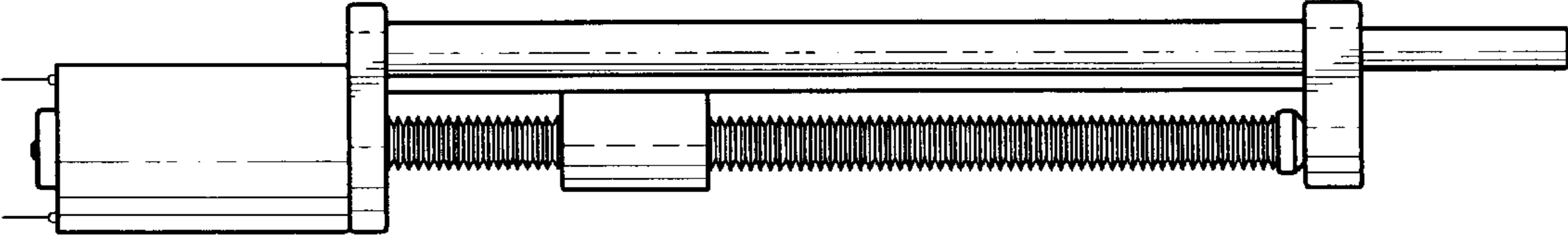

FIG. 1

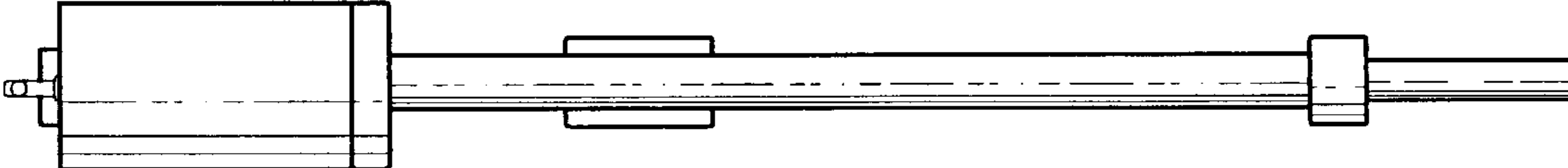

FIG. 2

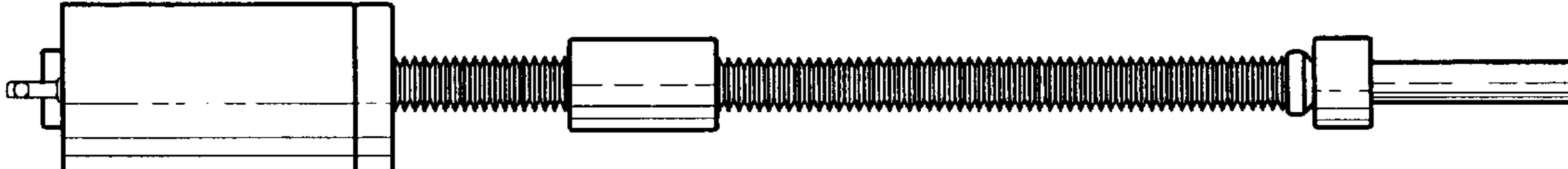

FIG. 3

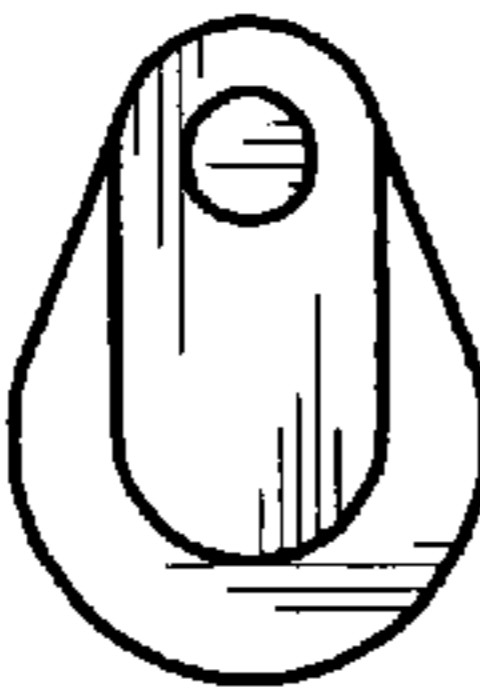

FIG. 4

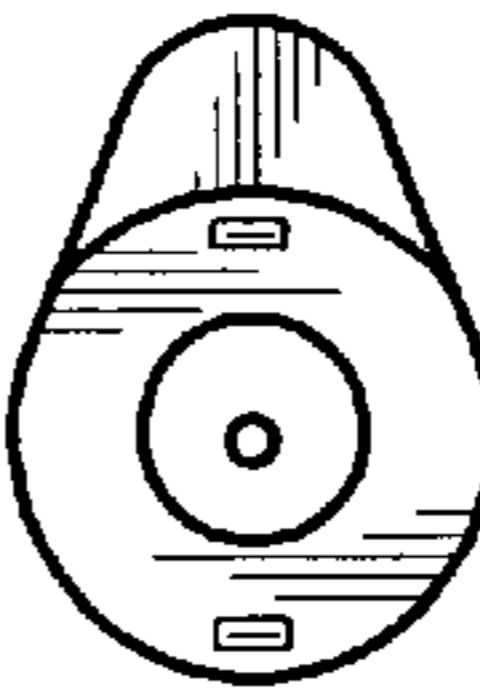

FIG. 5