

US00D511487S

(12) **United States Design Patent** (10) **Patent No.:** **US D511,487 S**
Lu (45) **Date of Patent:** **** Nov. 15, 2005**

(54) **CAR MAT**
(75) **Inventor:** **Michael Lu, Tainan Hsien (TW)**
(73) **Assignee:** **Packy Poda Inc., Hsin Hwa (TW)**
(**) **Term:** **14 Years**

D439,874 S * 4/2001 Hussaini et al. D12/203
D454,321 S * 3/2002 Lu D12/203
D468,249 S * 1/2003 Lu D12/203
D482,646 S * 11/2003 Lu D12/203
D489,306 S * 5/2004 Kraines D12/203

* cited by examiner

(21) **Appl. No.:** **29/225,354**
(22) **Filed:** **Mar. 15, 2005**

Primary Examiner—Stacia Cadmus
(74) *Attorney, Agent, or Firm*—Alan D. Kamrath; Nikolai & Mersereau, P.A.

(51) **LOC (8) Cl.** **12-16**
(52) **U.S. Cl.** **D12/203**
(58) **Field of Search** D12/203; D6/582-586,
D6/592; 296/97.23; 15/215-217; 428/141;
280/163-164.1

(57) **CLAIM**

The ornamental design for a car mat, as shown and described.

DESCRIPTION

FIG. 1 is a perspective view of a car mat showing my design; FIG. 2 is a front elevational view thereof; FIG. 3 is a rear elevational view thereof; FIG. 4 is a left side elevational view thereof; FIG. 5 is a right side elevational view thereof; FIG. 6 is a top plan view thereof; and, FIG. 7 is a bottom plan view thereof.

(56) **References Cited**
U.S. PATENT DOCUMENTS

3,526,016 A * 9/1970 Stata 15/216
D325,555 S * 4/1992 Primeau D12/203
D358,571 S * 5/1995 Thundercloud D12/203
D421,950 S * 3/2000 Lu D12/203
D425,005 S * 5/2000 Rizvi D12/203
D432,478 S * 10/2000 Lu D12/203

1 Claim, 5 Drawing Sheets

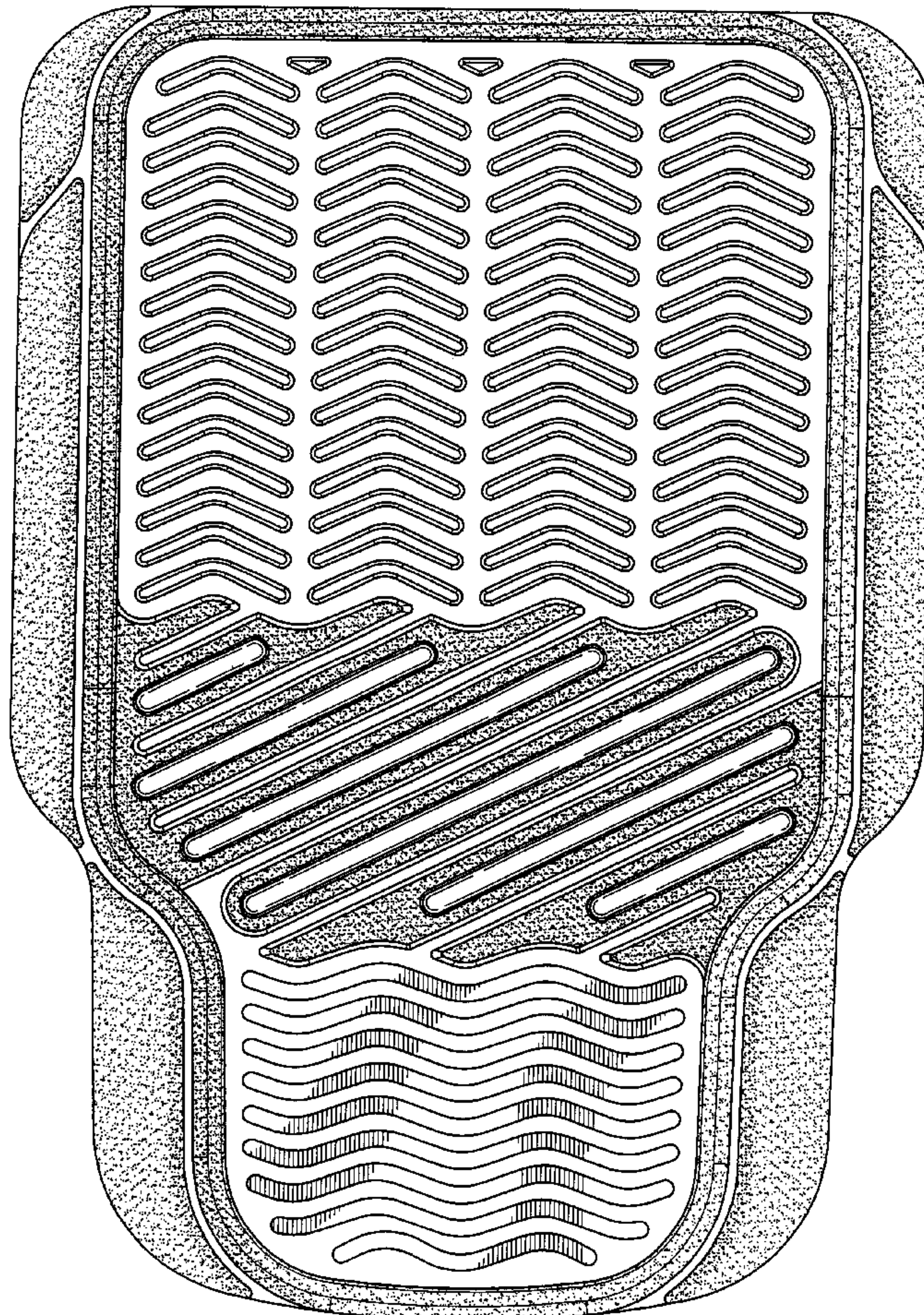

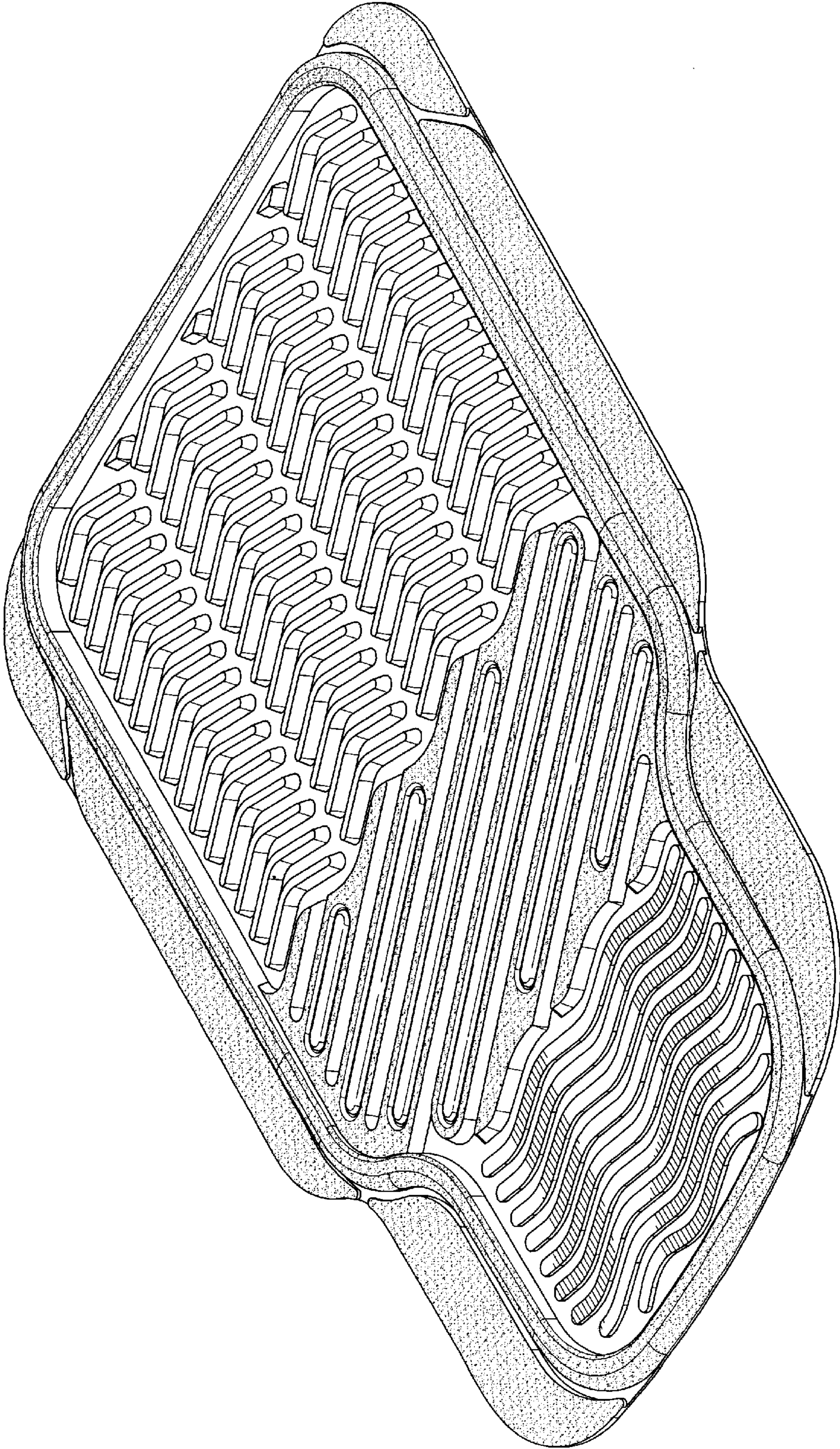

FIG. 1

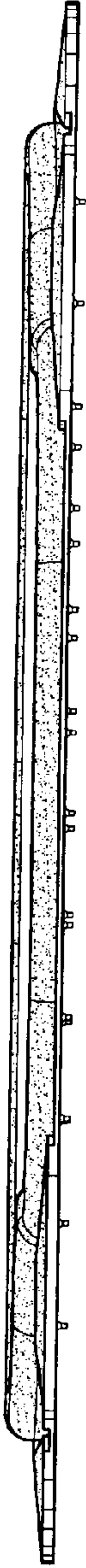

FIG. 2

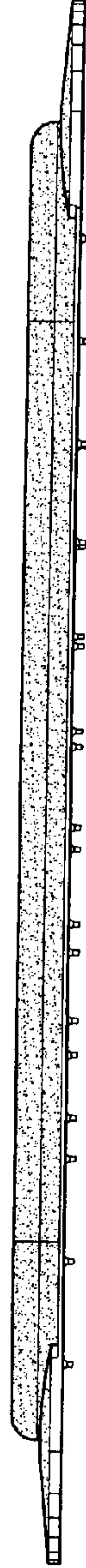

FIG. 3



FIG. 4



FIG. 5

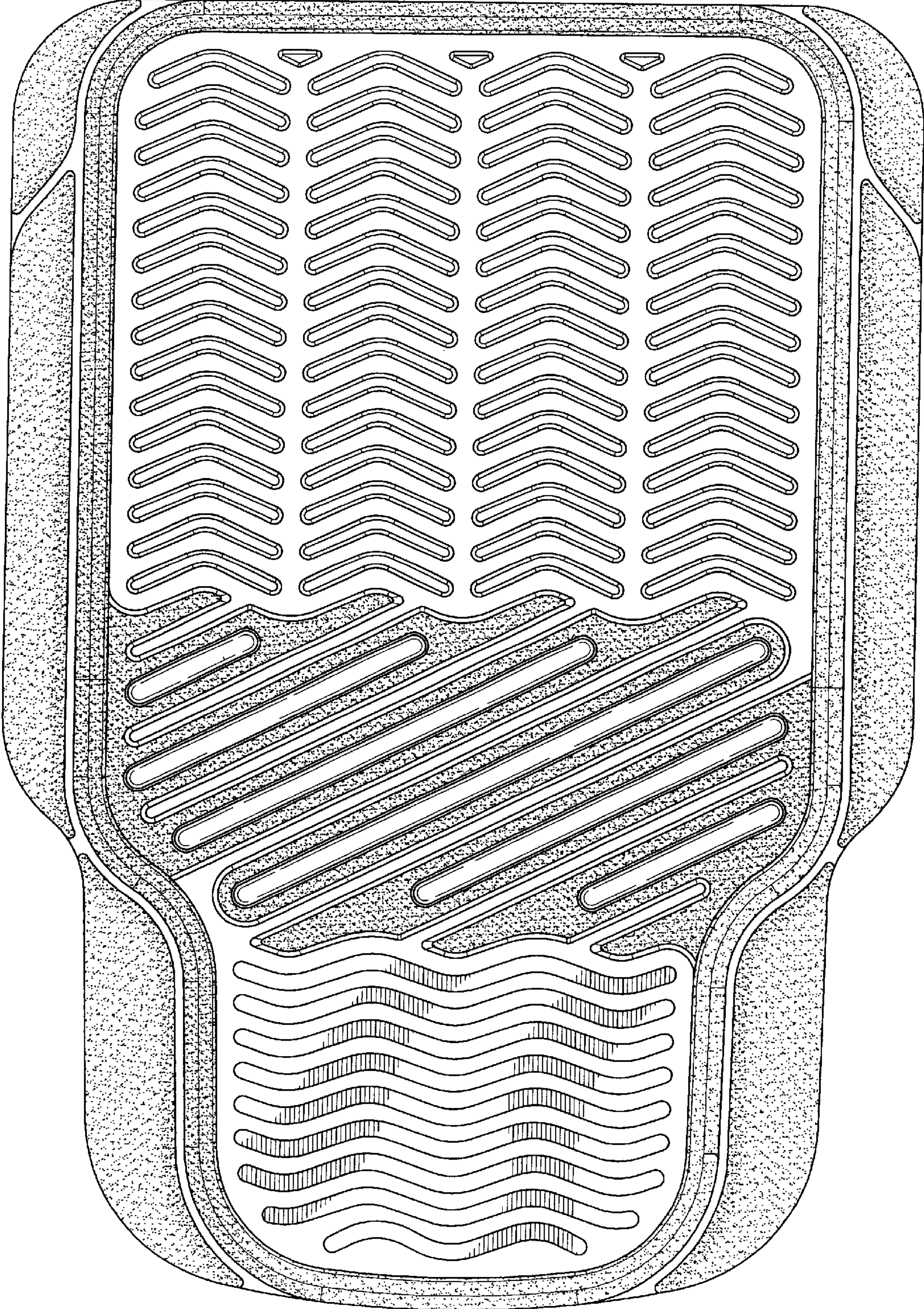

FIG. 6

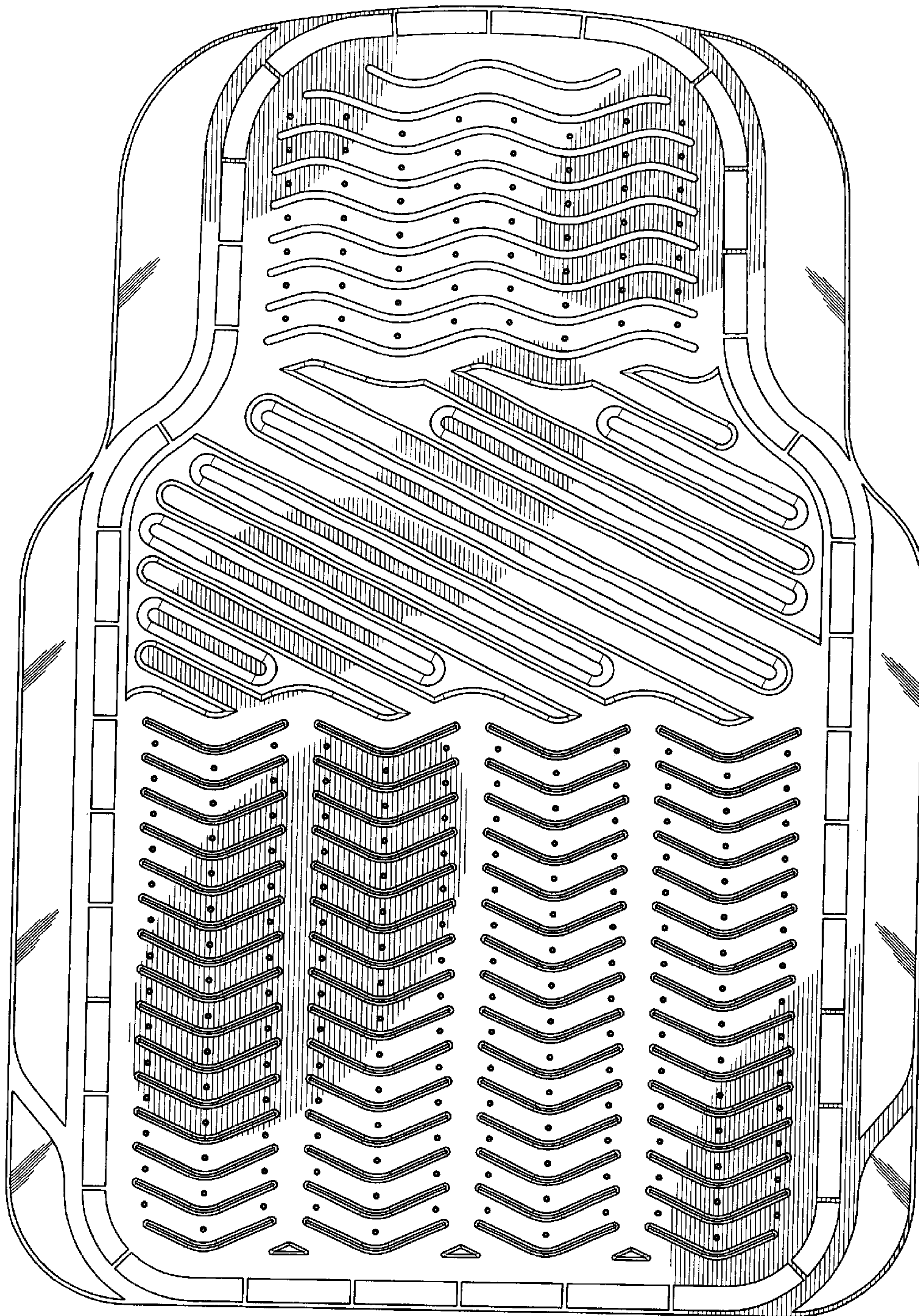

FIG. 7