



US00D511473S

(12) **United States Design Patent**
Weinacht

(10) **Patent No.:** **US D511,473 S**
(45) **Date of Patent:** **** Nov. 15, 2005**

(54) **BRACELET**

(76) **Inventor:** **Julie M. Weinacht**, 67 Troy-O'Fallon Rd., Troy, IL (US) 62294

(**) **Term:** **14 Years**

(21) **Appl. No.:** **29/205,960**

(22) **Filed:** **May 24, 2004**

(51) **LOC (8) Cl.** **11-01**

(52) **U.S. Cl.** **D11/3; D11/11**

(58) **Field of Search** **D11/1-15, 18-20, D11/22-25, 93; 63/3, 3.1, 4, 5.1, 9, 11, 21, 38; 59/2, 78, 79.1, 79.3, 80-84**

(56) **References Cited**

U.S. PATENT DOCUMENTS

| | | | | | |
|-----------|---|---|---------|-----------|--------|
| 363,885 | A | * | 5/1887 | Brown | 63/38 |
| D39,309 | S | | 5/1908 | Carey | |
| D60,377 | S | * | 2/1922 | Sabbath | D11/11 |
| 1,448,465 | A | * | 3/1923 | Sherman | 63/3 |
| 1,704,919 | A | | 3/1929 | Murray | |
| 2,554,629 | A | | 5/1951 | Meyer | |
| D171,268 | S | * | 1/1954 | Sand | D11/24 |
| 2,681,545 | A | * | 6/1954 | Hall | 59/80 |
| 5,477,433 | A | | 12/1995 | Ohlund | |
| 5,528,909 | A | | 6/1996 | Tonakawa | |
| D383,995 | S | * | 9/1997 | Bulgari | D11/6 |
| D388,729 | S | * | 1/1998 | Bulgari | D11/11 |
| D391,884 | S | * | 3/1998 | Bulgari | D11/6 |
| D439,863 | S | | 4/2001 | Cabarbaye | |

| | | | | | |
|-----------|----|---|--------|----------|-------|
| D446,146 | S | | 8/2001 | Cevallos | |
| D446,147 | S | * | 8/2001 | Cevallos | D11/5 |
| 6,349,568 | B1 | | 2/2002 | Ito | |
| 6,544,164 | B1 | | 4/2003 | Fan | |
| 6,675,611 | B2 | | 1/2004 | Hunter | |

* cited by examiner

Primary Examiner—Cathy MacCormac

Assistant Examiner—Melanie Levy

(74) *Attorney, Agent, or Firm*—Polster, Lieder, Woodruff & Lucchesi, L.C.

(57) **CLAIM**

The ornamental design for a bracelet, as shown and described.

DESCRIPTION

FIG. 1 is a perspective view of a bracelet as seen from the top, and front showing my new design;

FIG. 2 is a top plan view thereof shown in an alternative environment;

FIG. 3 is a front elevational view of FIG. 2, the rear elevational view being a mirror image;

FIG. 4 is a right side elevational view of FIG. 2, the left side elevational view being a mirror image;

FIG. 5 is a bottom plan view of FIG. 2; and,

FIG. 6 is a perspective view thereof shown in an alternative environment.

All broken lines are for illustrative purposes only, and form no part of the claimed design.

1 Claim, 3 Drawing Sheets

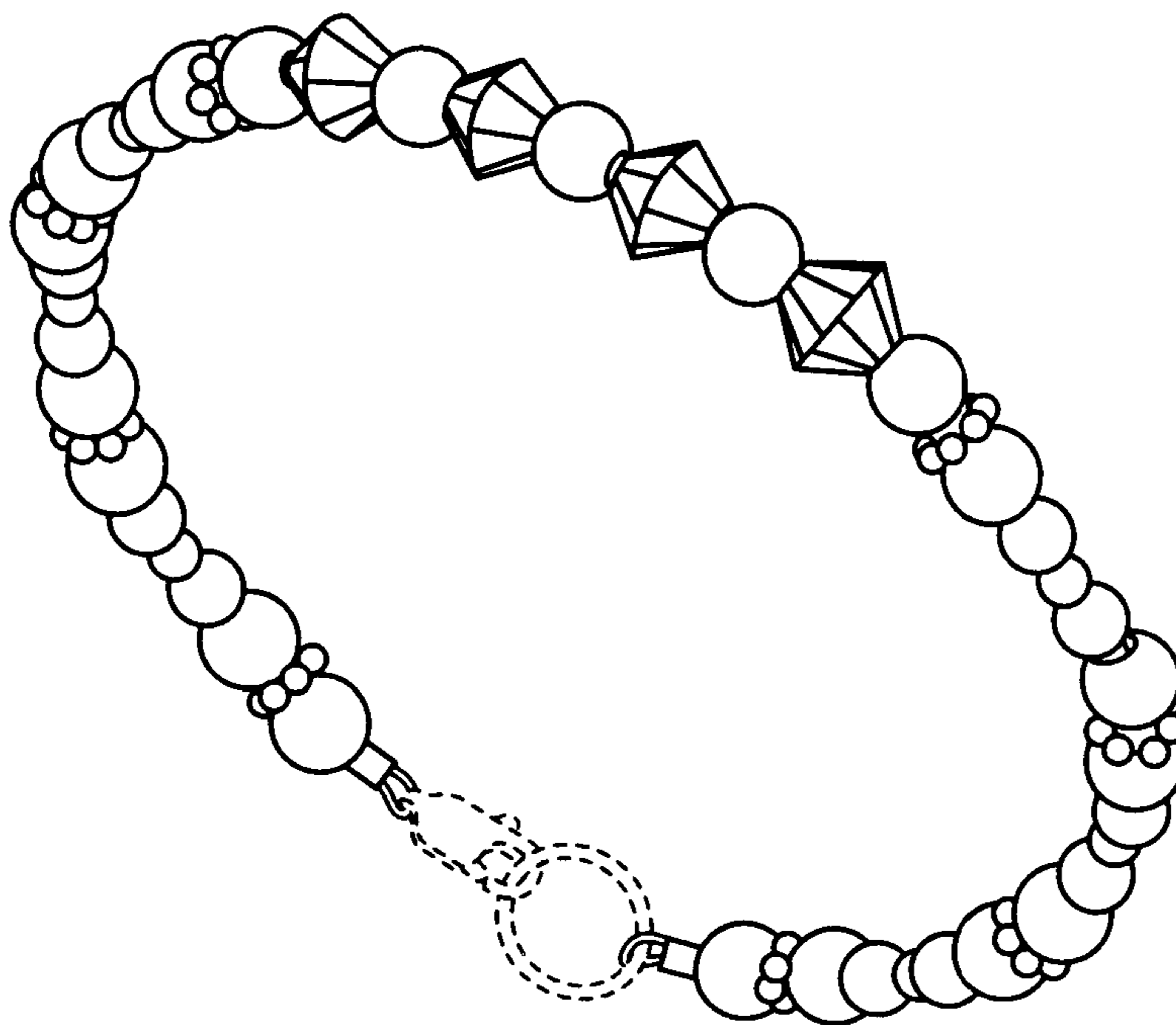

FIG. 1

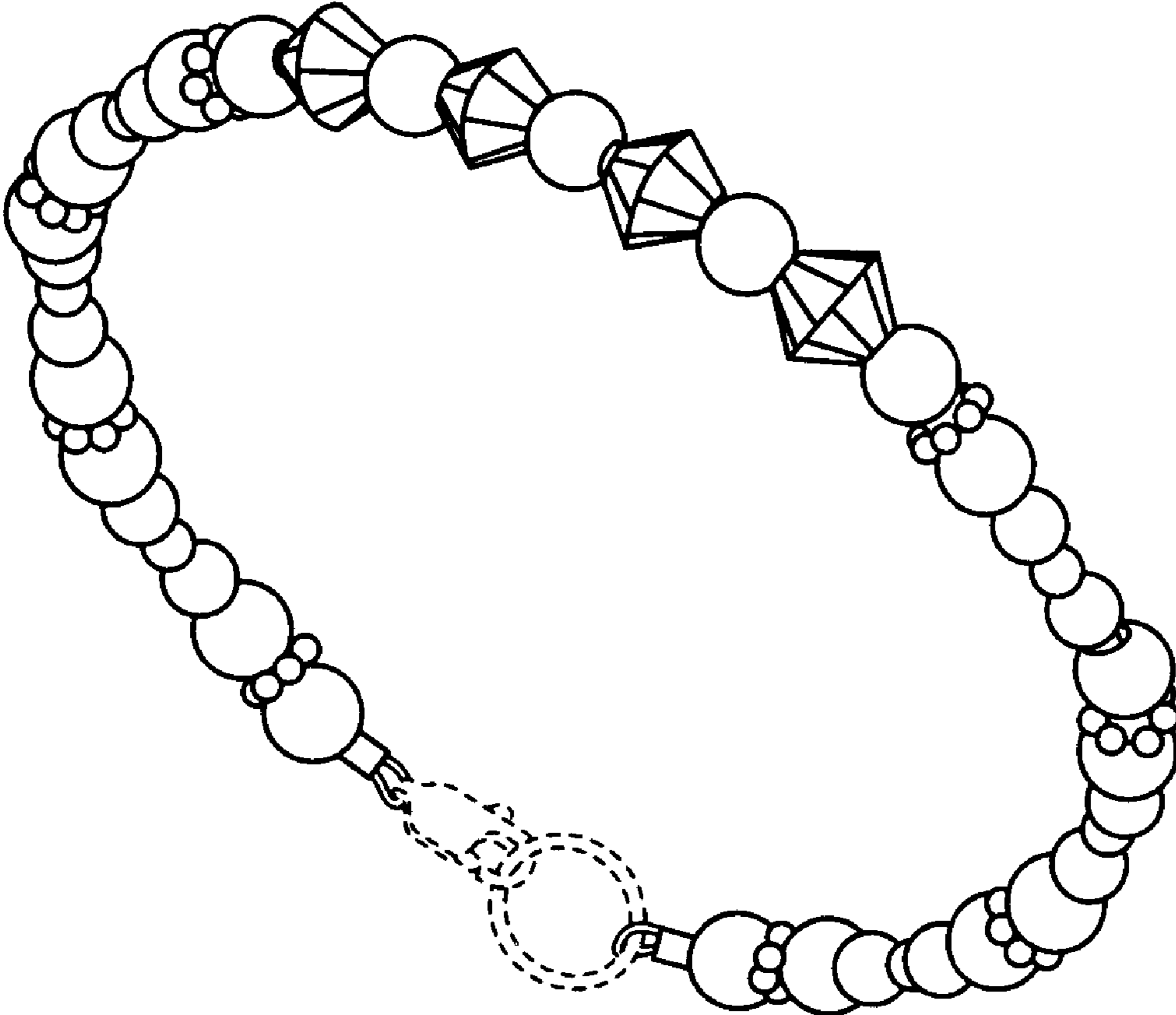

FIG. 6

