



US00D511413S

(12) **United States Design Patent** (10) **Patent No.:** **US D511,413 S**  
**Yue** (45) **Date of Patent:** **\*\* Nov. 15, 2005**

- (54) **MIRROR BASE**
- (75) **Inventor:** **Brenda Po Kwan Yue, Kowloon (HK)**
- (73) **Assignee:** **Conair Corporation, Stamford, CT (US)**
- (\*\*) **Term:** **14 Years**
- (21) **Appl. No.:** **29/217,230**
- (22) **Filed:** **Nov. 15, 2004**

**Related U.S. Application Data**

- (63) Continuation of application No. 29/189,717, filed on Sep. 10, 2003, now abandoned.
- (51) **LOC (8) Cl.** ..... **06-07**
- (52) **U.S. Cl.** ..... **D6/300; D6/495**
- (58) **Field of Search** ..... **D6/300-303, 308-314, D6/444, 495, 486; 40/700, 711, 714-716, 721, 722, 735, 737, 745, 750, 765, 790, 798; 359/838, 871, 882, 872; D28/64.1, 64.3, 64.4, 64.6**

**References Cited**

**U.S. PATENT DOCUMENTS**

|             |           |            |              |
|-------------|-----------|------------|--------------|
| 357,352 A   | 2/1887    | Wiederer   |              |
| 894,685 A   | 7/1908    | McIsaac    |              |
| 1,065,110 A | 6/1913    | Bustanoby  |              |
| D65,982 S   | 11/1924   | Tompkins   |              |
| D80,595 S   | 2/1930    | Becker     |              |
| 2,165,683 A | 7/1939    | Storch     |              |
| 2,190,677 A | 2/1940    | Potts      |              |
| D155,495 S  | * 10/1949 | Fitzgerald | ..... D6/309 |
| 2,584,829 A | 2/1952    | Barnes     |              |
| 2,597,905 A | 5/1952    | Steinen    |              |
| 2,597,906 A | 5/1952    | Steinen    |              |
| D194,827 S  | 3/1963    | Debeh      |              |
| D200,139 S  | 1/1965    | O'Brien    |              |
| 3,179,361 A | 4/1965    | O'Brien    |              |
| D209,437 S  | 11/1967   | Rothman    |              |
| D218,421 S  | * 8/1970  | Crandall   | ..... D6/495 |
| D218,422 S  | * 8/1970  | Crandall   | ..... D6/495 |
| D243,301 S  | 2/1977    | Ravn       |              |
| D243,478 S  | 2/1977    | Jones      |              |
| D261,845 S  | 11/1981   | Wachtel    |              |

|                 |           |                |              |
|-----------------|-----------|----------------|--------------|
| D268,443 S      | 3/1983    | Brown          |              |
| D307,358 S      | * 4/1990  | Gerton         | ..... D6/302 |
| D312,540 S      | * 12/1990 | Rosen          | ..... D6/486 |
| D316,635 S      | 5/1991    | Smith          |              |
| D335,580 S      | 5/1993    | Gaullier       |              |
| D338,578 S      | * 8/1993  | Tihany         | ..... D6/486 |
| 5,309,657 A     | * 5/1994  | Spencer        | ..... 40/473 |
| 5,359,461 A     | 10/1994   | Rice et al.    |              |
| 5,386,322 A     | 1/1995    | Parsons        |              |
| D379,125 S      | 5/1997    | Simjian        |              |
| 5,654,824 A     | 8/1997    | Tarr et al.    |              |
| D407,905 S      | 4/1999    | Warshawsky     |              |
| D408,155 S      | 4/1999    | Warshasky      |              |
| D425,313 S      | 5/2000    | Zadro          |              |
| 6,095,334 A     | 8/2000    | Belveal et al. |              |
| D431,375 S      | 10/2000   | Zadro          |              |
| 6,206,530 B1    | 3/2001    | Eberts         |              |
| D442,371 S      | 5/2001    | Eberts         |              |
| 6,241,357 B1    | 6/2001    | Lee            |              |
| 6,305,809 B1    | 10/2001   | Zadro          |              |
| 2003/0076605 A1 | 4/2003    | Shohet         |              |

**FOREIGN PATENT DOCUMENTS**

GB 2246706 2/1992

\* cited by examiner

*Primary Examiner*—Janice E. Seeger

(74) *Attorney, Agent, or Firm*—Ohlandt, Greeley, Ruggiero & Perle, L.L.P.

(57) **CLAIM**

The ornamental design for a mirror base, as shown and described.

**DESCRIPTION**

FIG. 1 is a first side view of a mirror base according to the present invention, the opposite side being symmetric therewith;

FIG. 2 is a second side view, rotated ninety degrees from the first side view, of the mirror base of FIG. 1, the opposite side being symmetric therewith;

FIG. 3 is a top view of the mirror base of FIG. 1; and,

FIG. 4 is a bottom view of the mirror base of FIG. 1.

The broken lines identify objects that form no part of the claimed design.

**1 Claim, 3 Drawing Sheets**

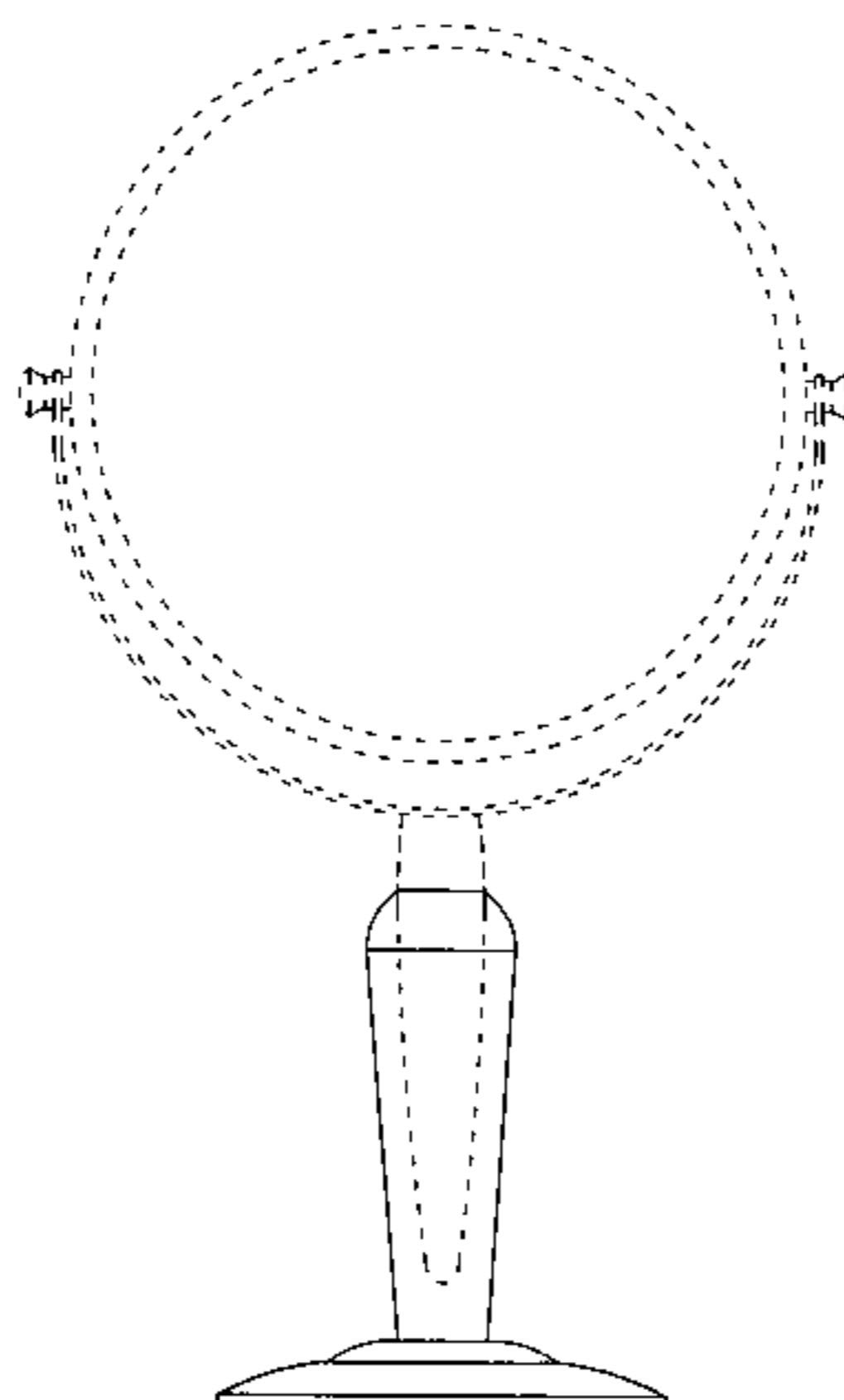

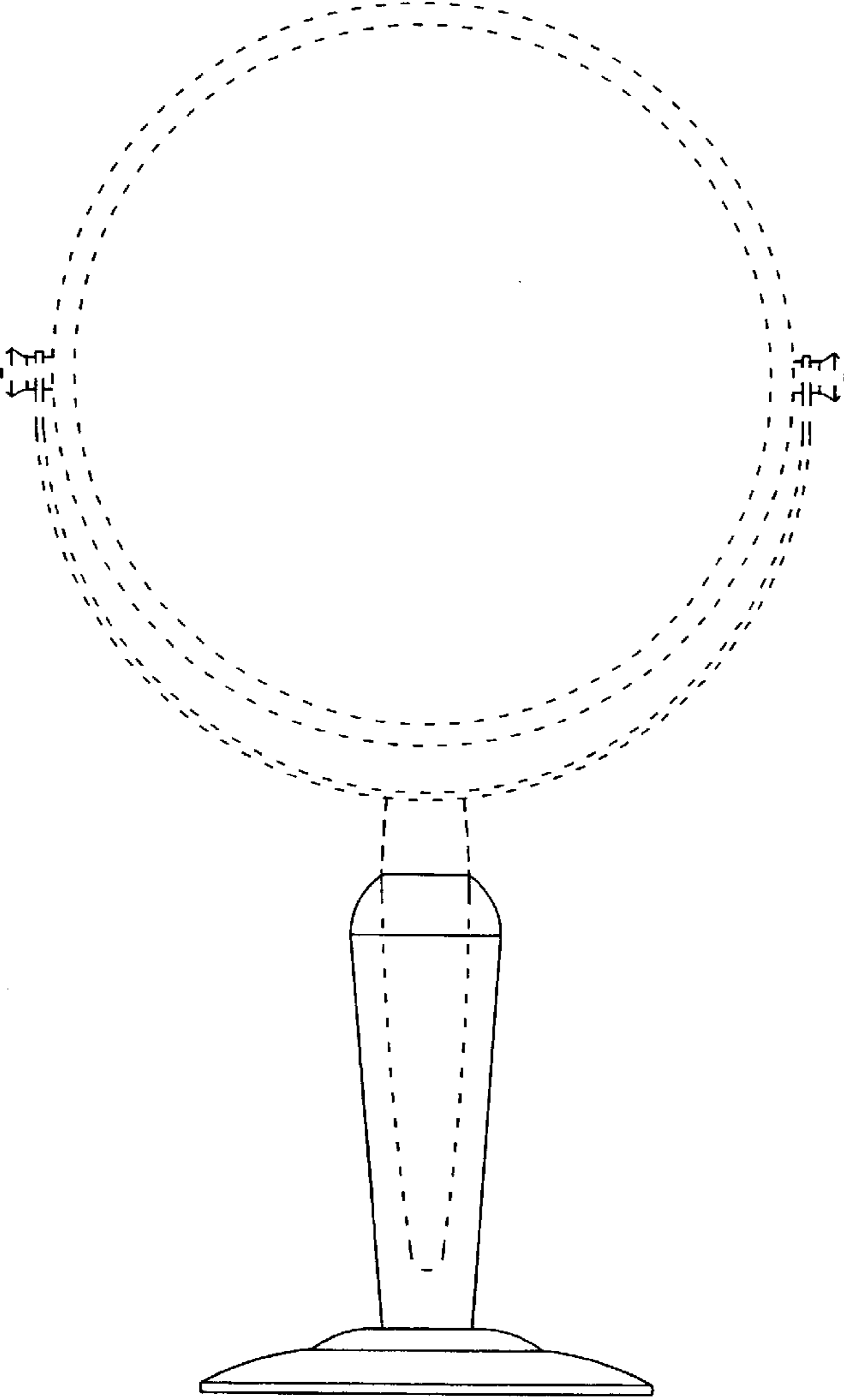

FIG. 1

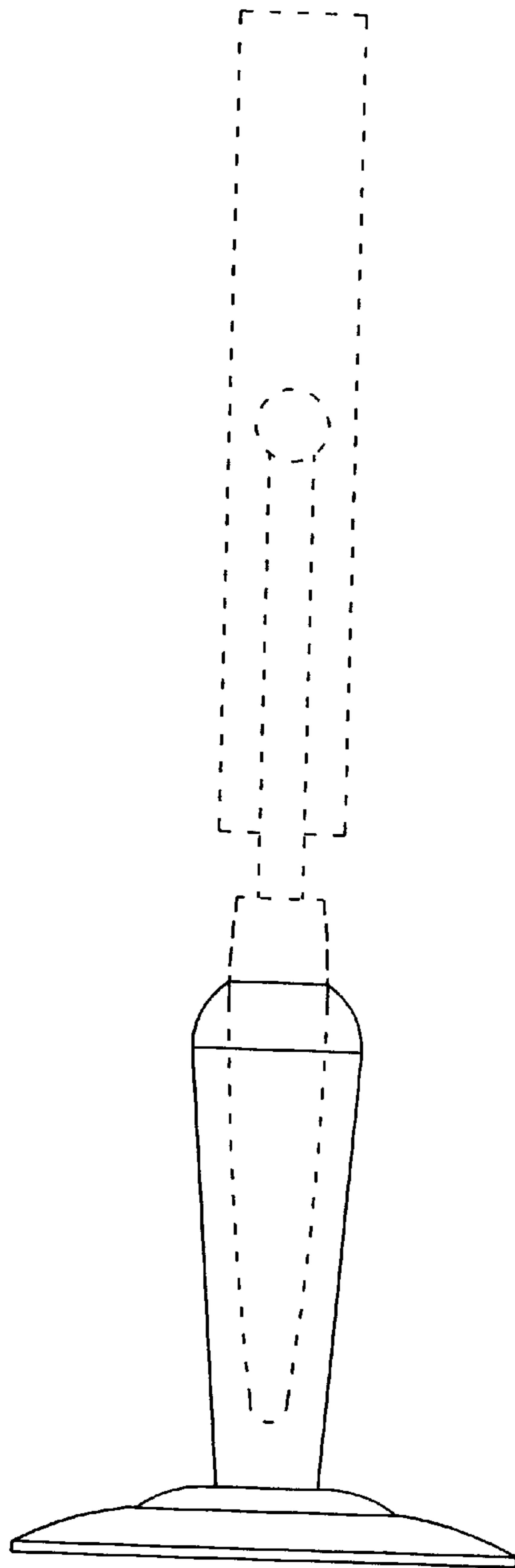

FIG. 2

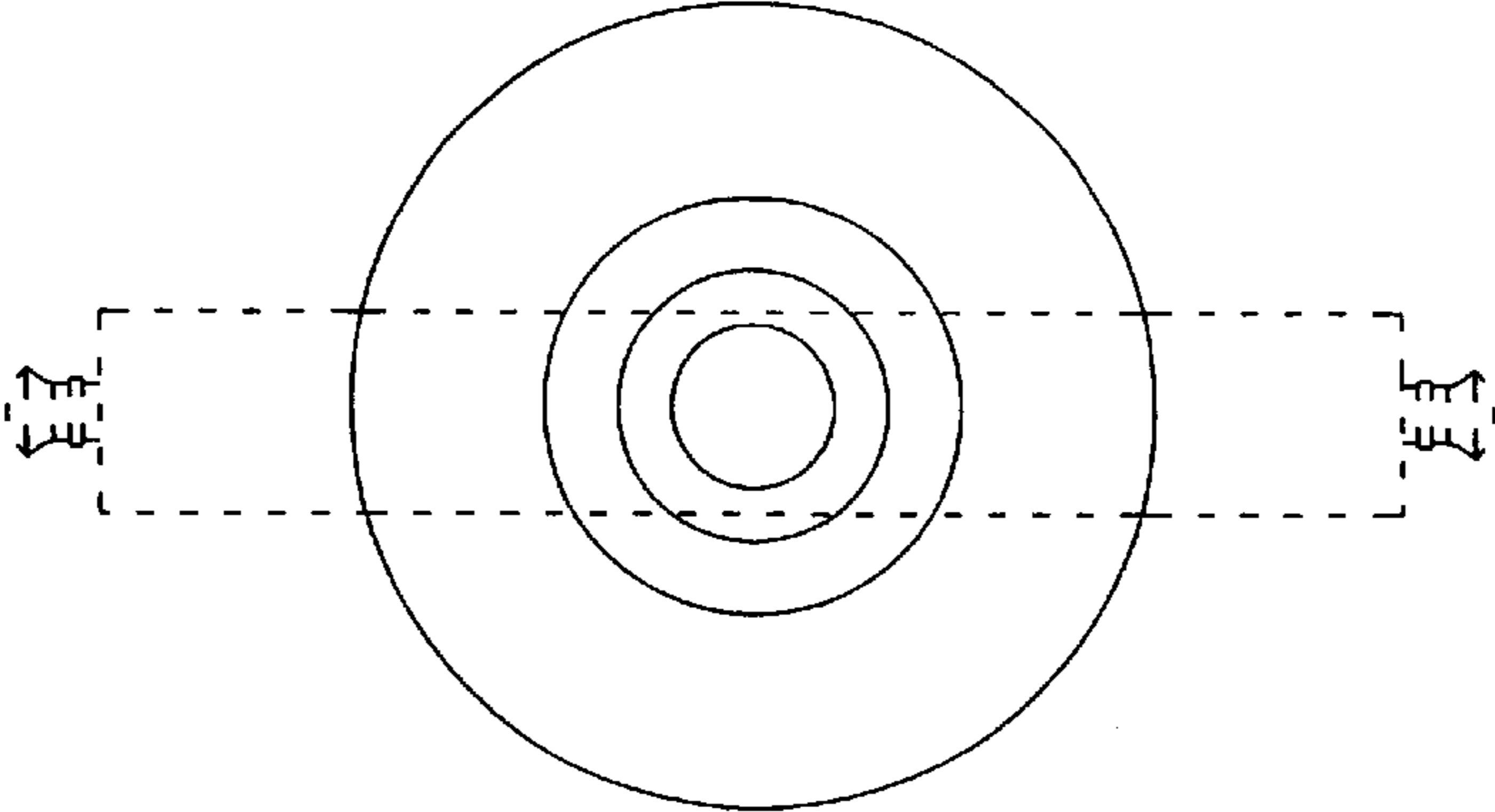

FIG. 3

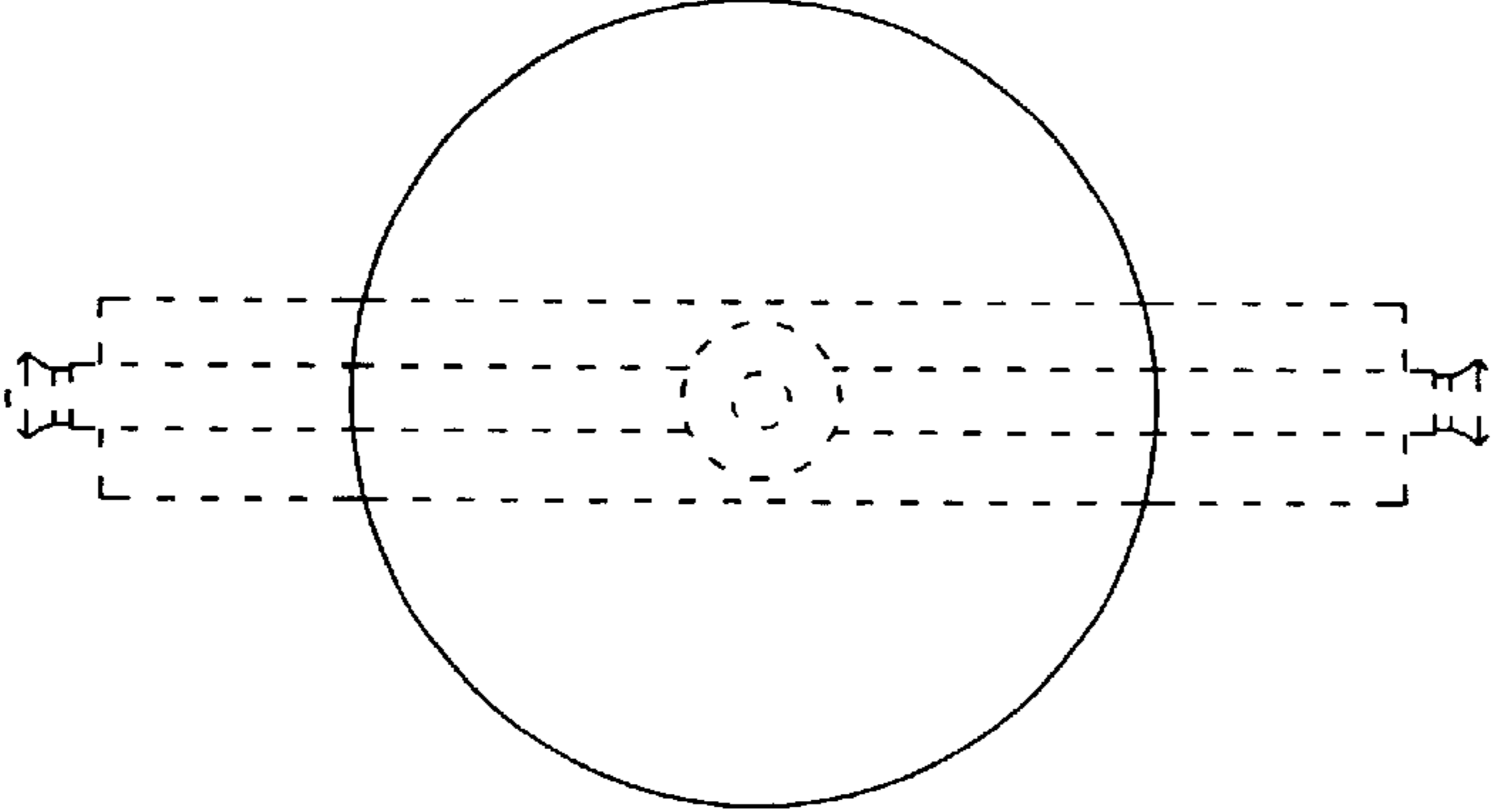

FIG. 4