



US00D511412S

(12) **United States Design Patent**  
**Madrid et al.**

(10) **Patent No.:** **US D511,412 S**

(45) **Date of Patent:** **\*\* Nov. 15, 2005**

(54) **PAINTBRUSH COVER**

(76) Inventors: **James J. Madrid**, 1134 W. Kings Hwy., San Antonio, TX (US) 78201;  
**Lena D. Gonzales**, 1134 W. Kings Hwy., San Antonio, TX (US) 78201

(\*\*) Term: **14 Years**

(21) Appl. No.: **29/216,897**

(22) Filed: **Nov. 10, 2004**

(51) **LOC (8) Cl.** ..... **04-99**

(52) **U.S. Cl.** ..... **D4/199; D3/228**

(58) **Field of Search** ..... D4/199; 15/184, 15/246, 247; 206/15.2, 15.3, 361, 362.2, 362.3, 810, 822; D3/201, 221, 228, 230, 303; D9/702, 703, 710-711; 150/161; 383/97

(56) **References Cited**

**U.S. PATENT DOCUMENTS**

939,052 A	*	11/1909	Merkle	.....	15/247
2,485,068 A	*	10/1949	Santana	.....	206/361
2,602,947 A		7/1952	Soss		
4,847,939 A	*	7/1989	Derencsenyi et al.	.....	15/246
5,032,188 A		7/1991	Kettle et al.		
D335,032 S		4/1993	Durkin, III		
5,244,090 A		9/1993	Keith		

5,465,453 A		11/1995	Landmeier		
5,791,608 A		8/1998	Nielsen et al.		
5,887,310 A	*	3/1999	Wright	.....	15/247 X
6,199,694 B1		3/2001	Van Diest et al.		

\* cited by examiner

*Primary Examiner*—Alan P. Douglas  
*Assistant Examiner*—Lavone D. Tabor  
(74) *Attorney, Agent, or Firm*—Lawrence J. Gibney, Jr.

(57) **CLAIM**

The ornamental design for a paintbrush cover, as shown and described.

**DESCRIPTION**

FIG. 1 is a front view of the device.  
FIG. 2 is a left side view of the device.  
FIG. 3 is a right side view of the device.  
FIG. 4 is a top view of the device.  
FIG. 5 is a bottom view of the device; and,  
FIG. 6 is a perspective view of the device.  
The crosshatching, which is partially shown for ease of illustration, is understood to continue throughout the surfaces on which it is shown. The broken-line structure that is shown in FIG. 1 is for illustrative purposes only and forms no part of the claimed design.

**1 Claim, 4 Drawing Sheets**

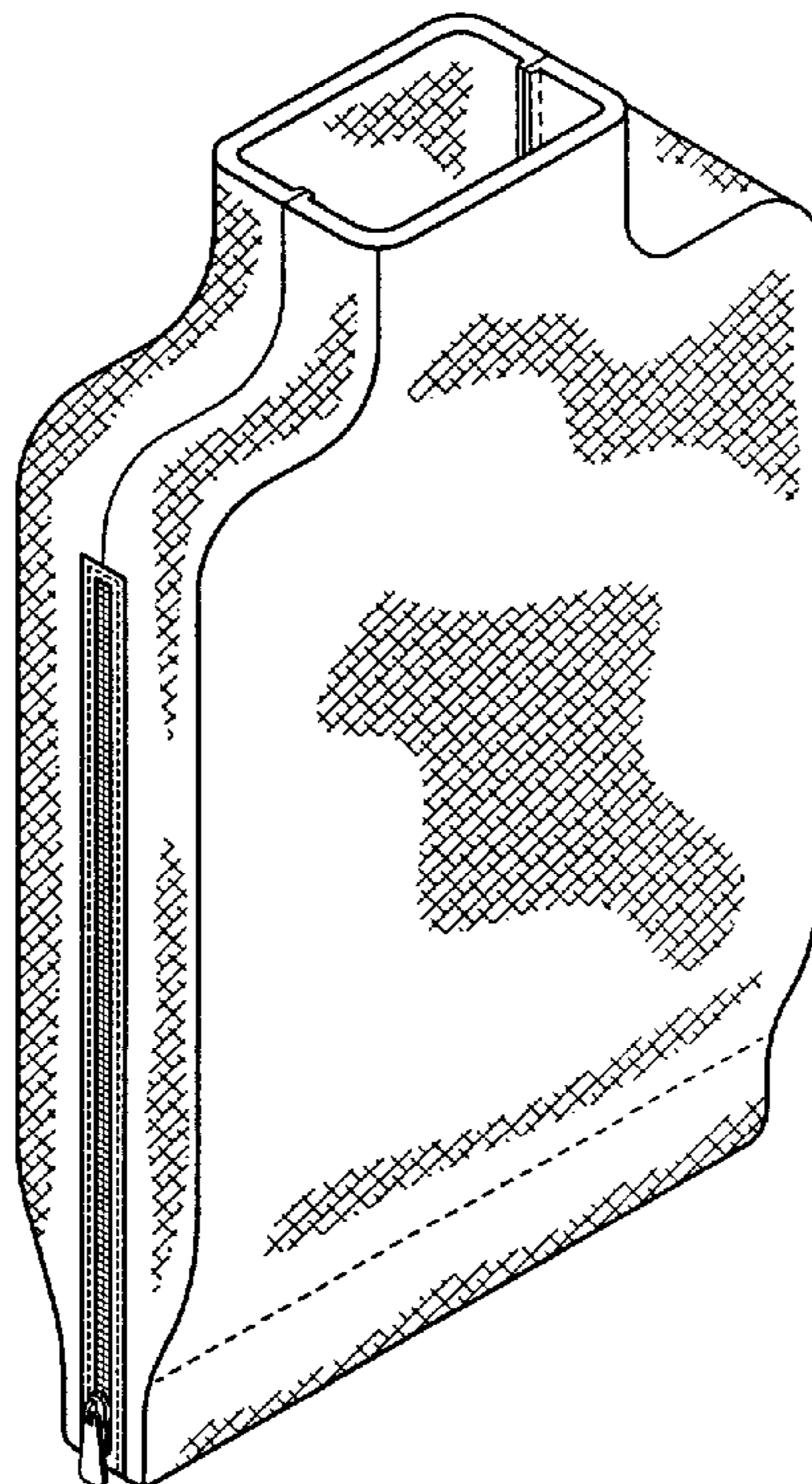

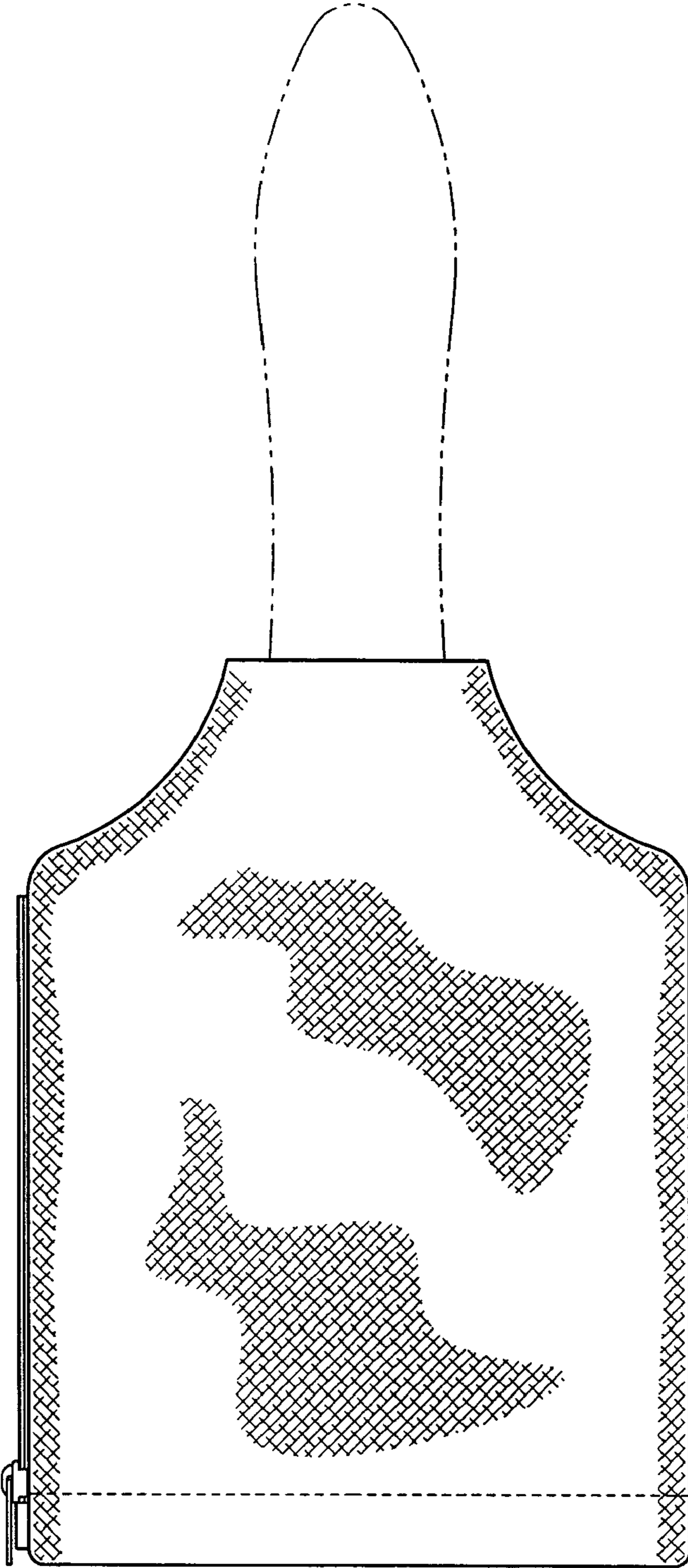

FIG.1

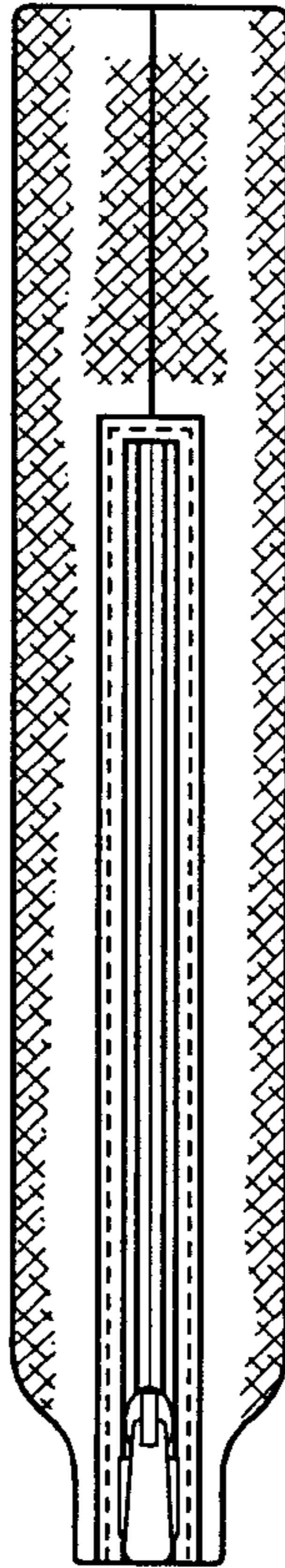

FIG. 2

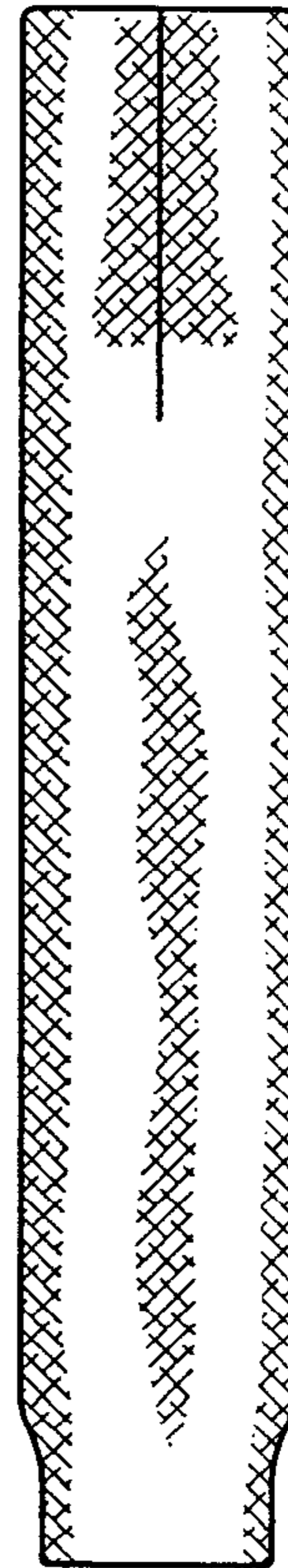

FIG. 3

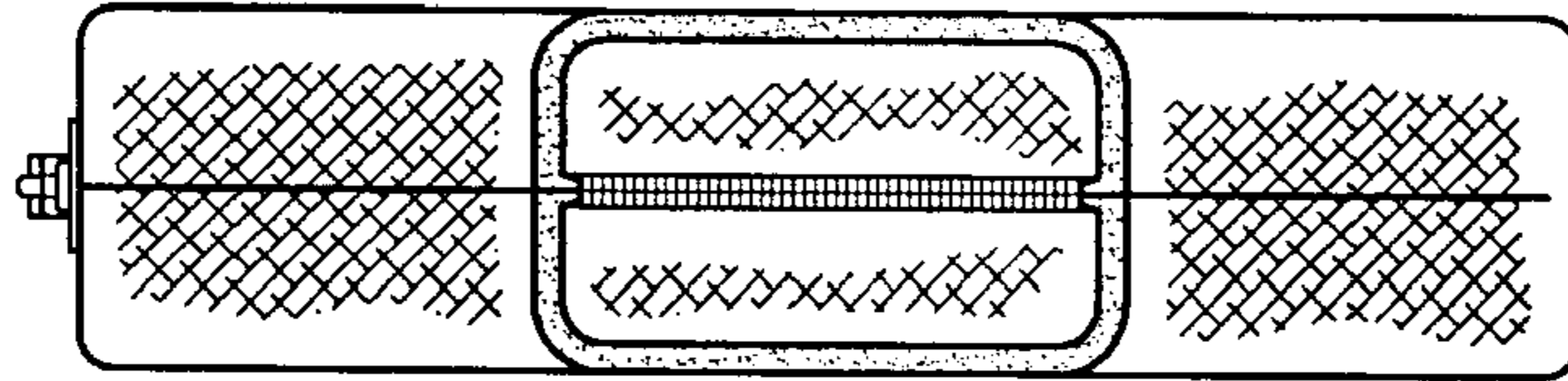

FIG. 4

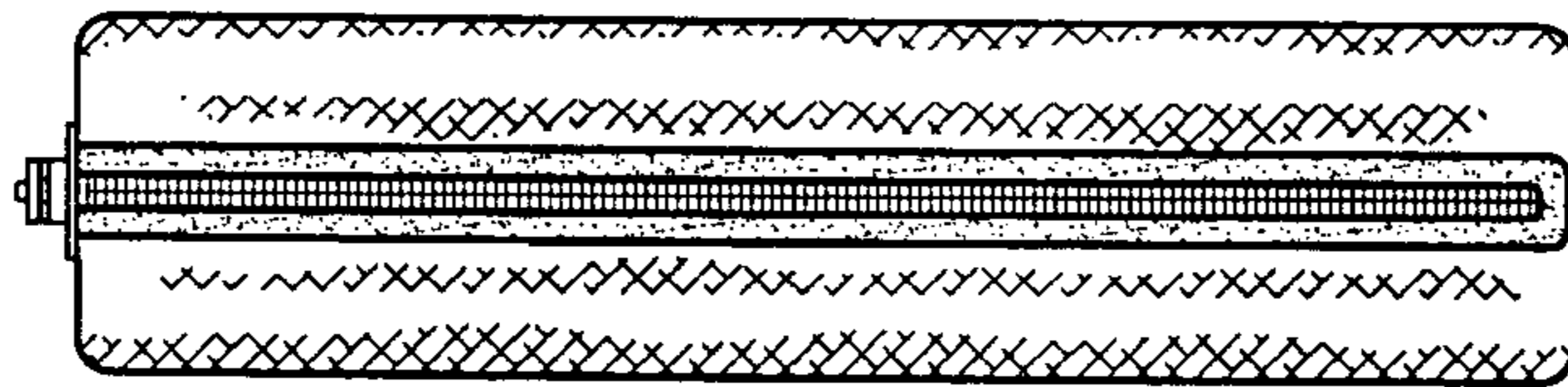

FIG. 5

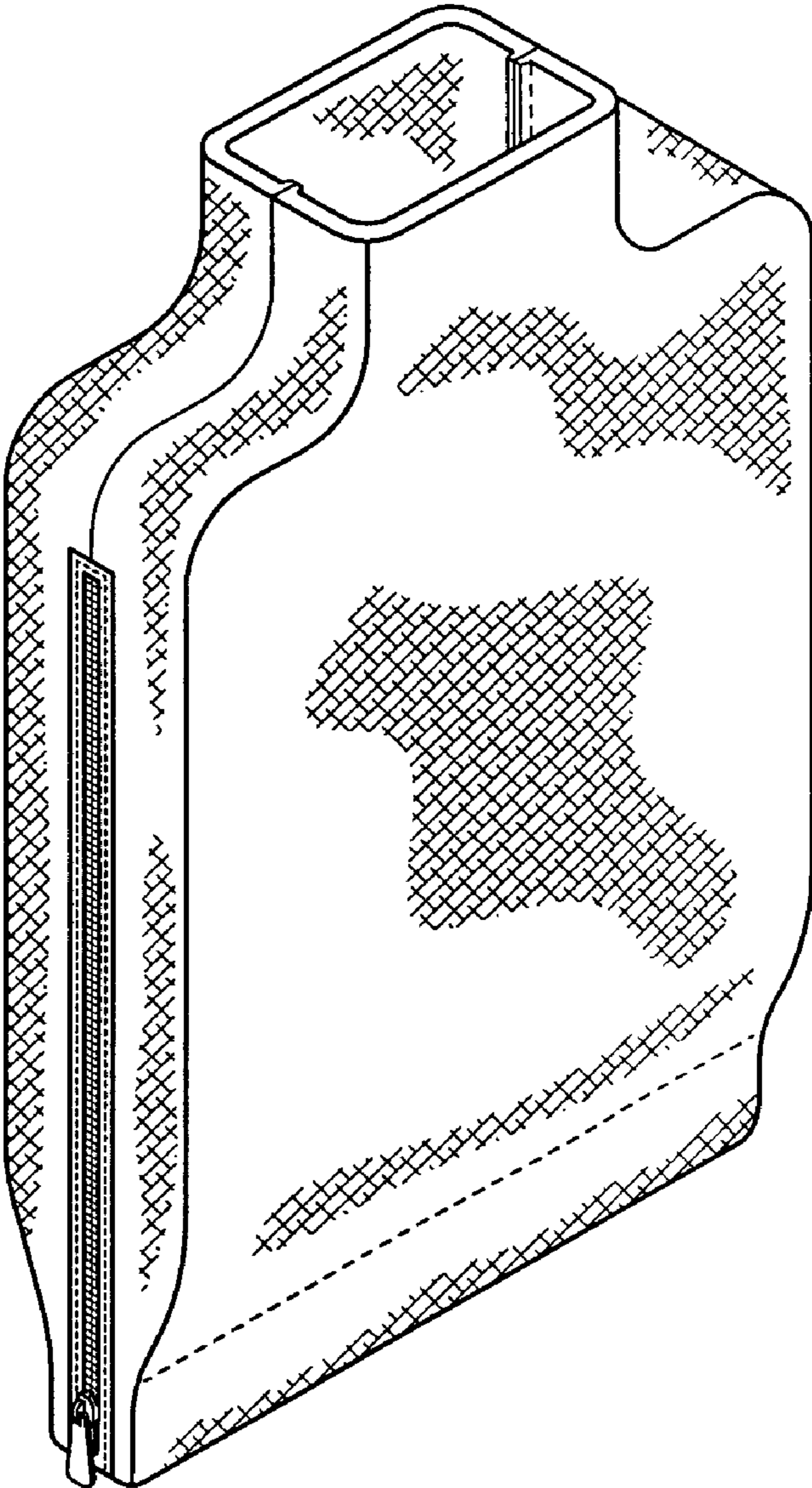

FIG.6