

US00D511321S

(12) **United States Design Patent** (10) **Patent No.:** **US D511,321 S**
Dixon et al. (45) **Date of Patent:** **** Nov. 8, 2005**

(54) **TIRE TREAD**

(75) Inventors: **Max Harold Dixon**, Stow, OH (US);
William Thomas Adams, Jr., North
Canton, OH (US)

(73) Assignee: **The Goodyear Tire & Rubber
Company**, Akron, OH (US)

(**) Term: **14 Years**

(21) Appl. No.: **29/209,683**

(22) Filed: **Jul. 20, 2004**

(51) **LOC (8) Cl.** **12-15**

(52) **U.S. Cl.** **D12/555**

(58) **Field of Search** D12/544, 546-556,
D12/559, 563-567, 600-603; 152/209.1,
209.8, 209.28

(56) **References Cited**

U.S. PATENT DOCUMENTS

D450,032 S * 11/2001 Heinen D12/550
6,352,091 B1 * 3/2002 Hanya 152/209.2

* cited by examiner

Primary Examiner—Robert M. Spear
(74) *Attorney, Agent, or Firm*—Richard B. O’Planick

(57) **CLAIM**

The ornamental Design for a tire tread, as shown and described.

DESCRIPTION

FIG. 1 is a perspective view of a tire tread showing our new design, it being understood that the pattern repeats uniformly throughout the circumference of the tread;

FIG. 2 is a front elevational view thereof;

FIG. 3 is a right side elevational view thereof; the opposite side being a mirror image thereof; and,

FIG. 4 is an enlarged fragmentary front elevational view thereof.

In the drawings, the broken lines defining the sidewall, inner bead and the peripheral boundary between the tire tread and the sidewall are for illustrative purposes only and form no part of the claimed design.

1 Claim, 4 Drawing Sheets

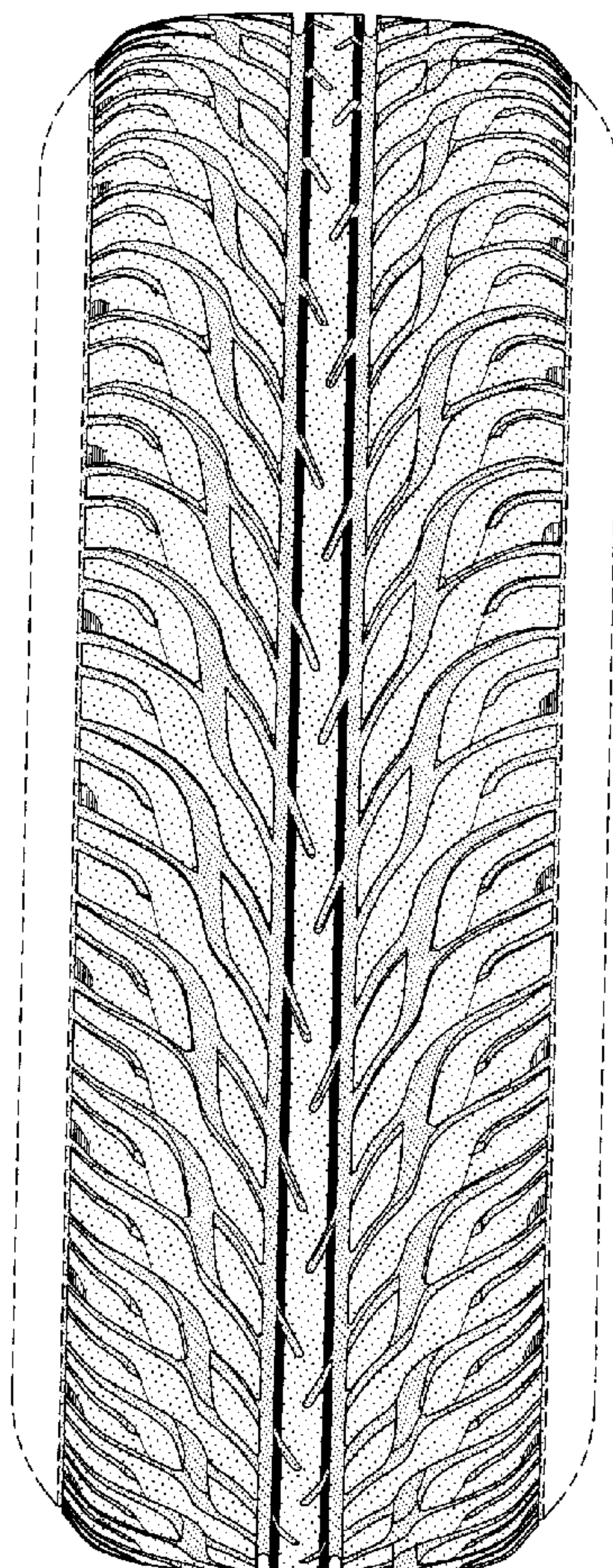

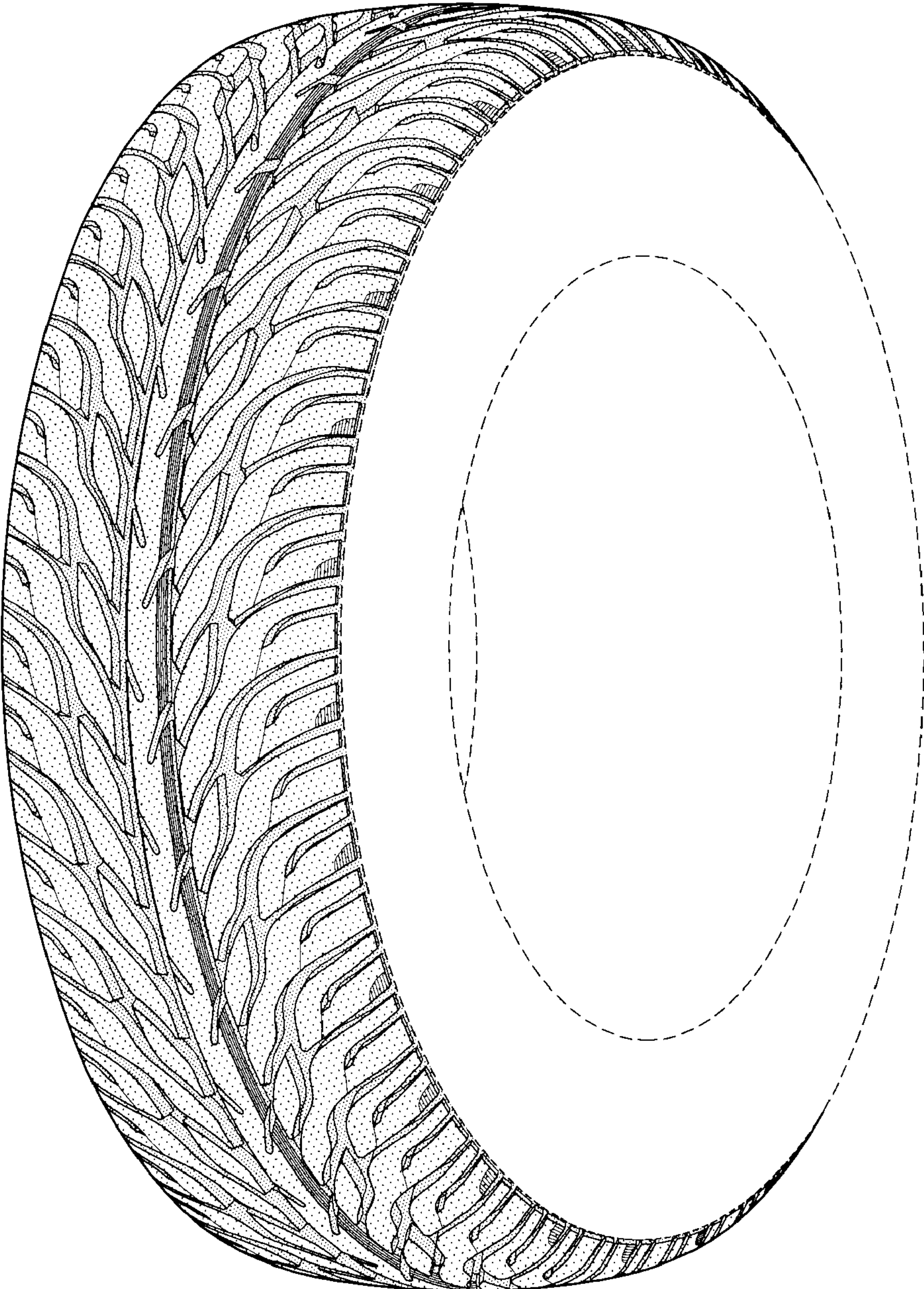

FIG-1

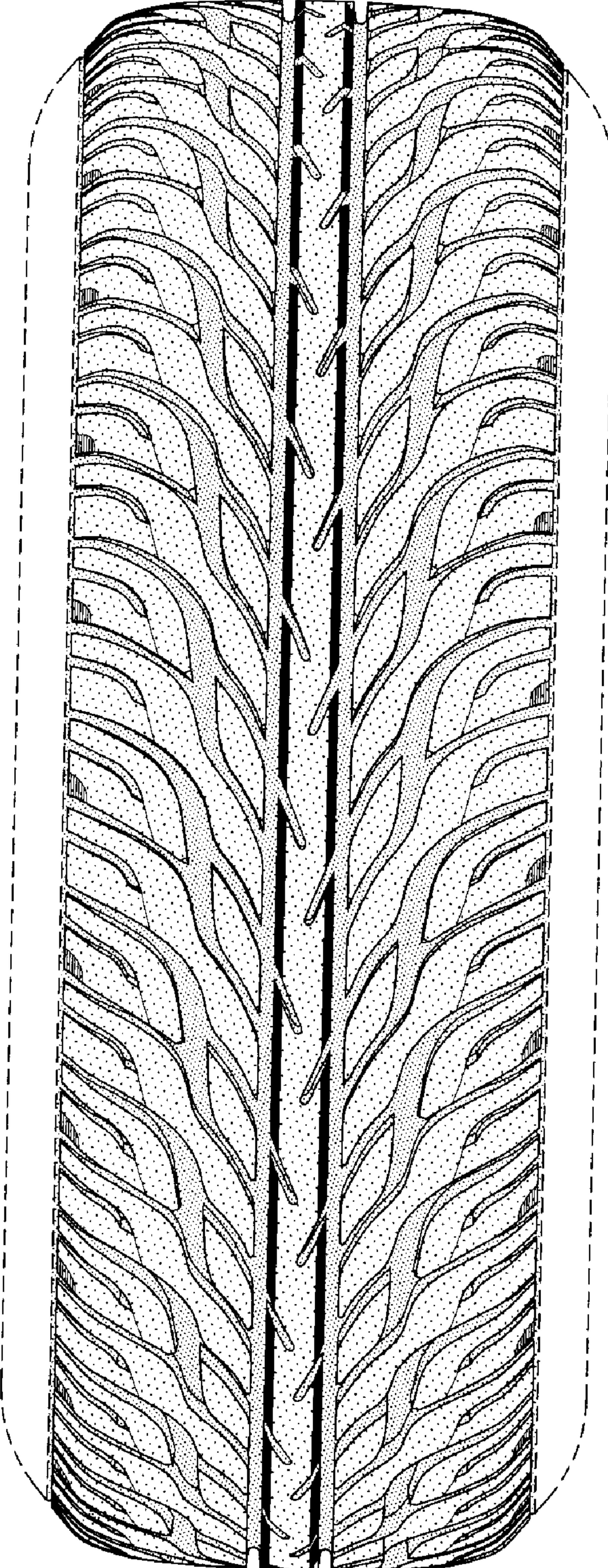

FIG-2

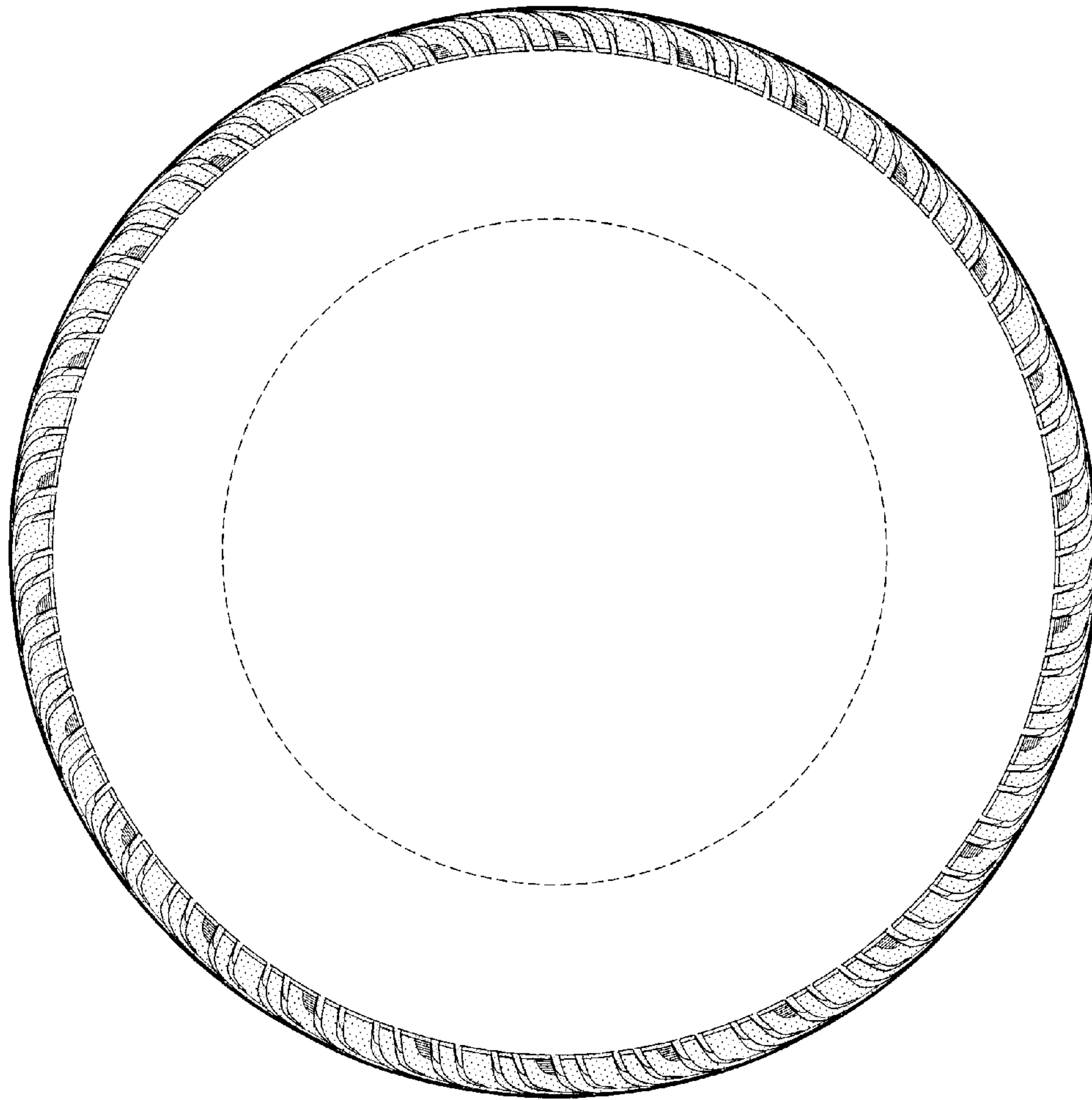

FIG-3

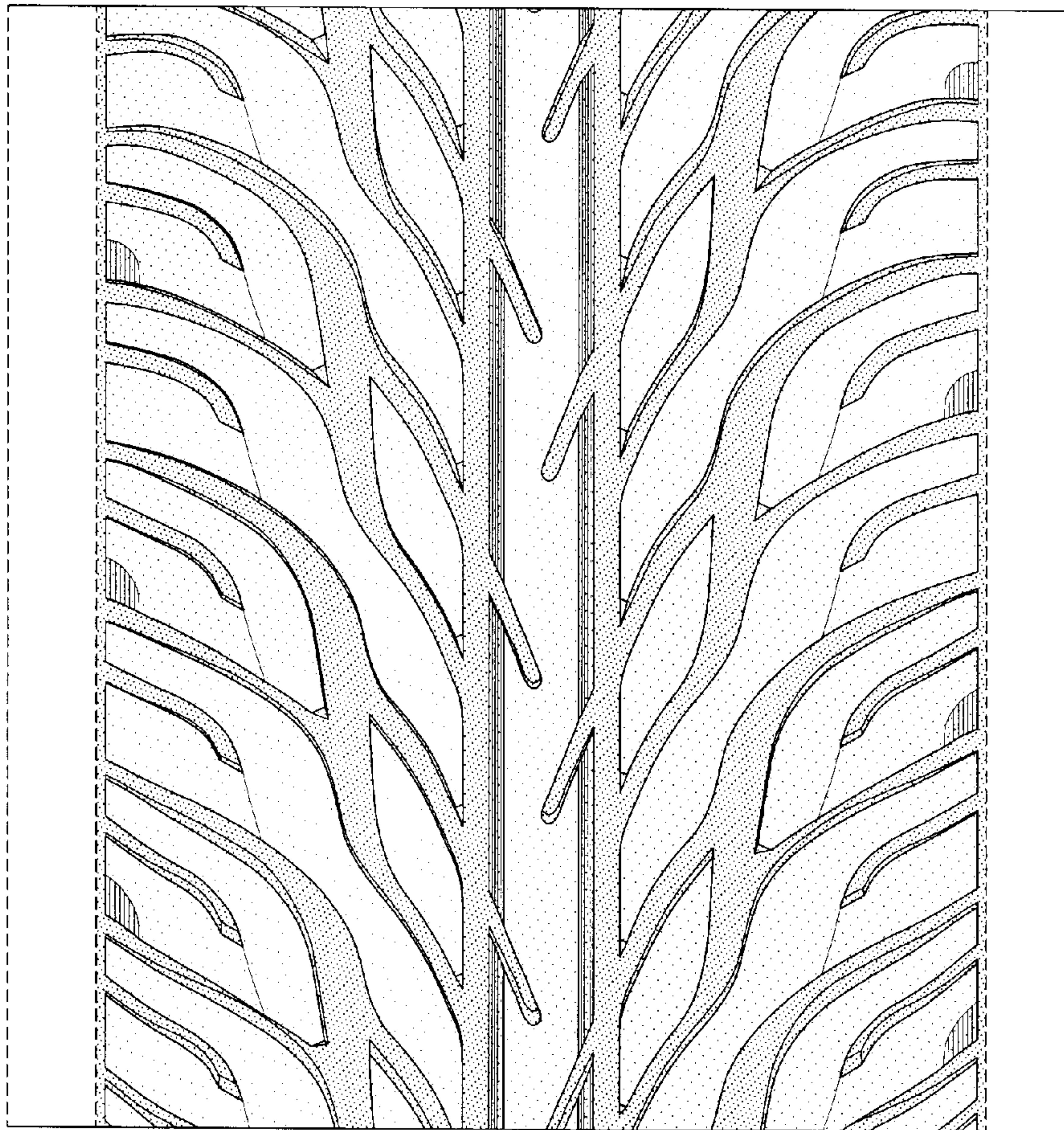

FIG-4