

US00D511319S

(12) **United States Design Patent**
Wang

(10) **Patent No.:** **US D511,319 S**
(45) **Date of Patent:** **** Nov. 8, 2005**

(54) **VEHICLE TRAILER HITCH ILLUMINATED STEP**

(76) **Inventor:** **Calvin Wang**, 768 S. Turnbull Canyon Rd., City of Industry, CA (US) 91745

(**) **Term:** **14 Years**

(21) **Appl. No.:** **29/217,666**

(22) **Filed:** **Nov. 22, 2004**

(51) **LOC (8) Cl.** **12-16**

(52) **U.S. Cl.** **D12/203; D12/162**

(58) **Field of Search** D12/162, 400, D12/203, 85; D20/10, 42; D26/28, 31, 34, 36; 180/190, 193, 182-185; 182/90-92; 238/14; 428/81-82; D25/62, 69; 280/153.5, 169, 163, 506-507, 847-848, 164.1-164.2, 500, 414.1-414.3; 362/459-460, 484-487, 495-499, 505-506, 269, 275, 427-428, 418-419; 138/89-89.4; 224/524, 522, 527, 521

(56) **References Cited**

U.S. PATENT DOCUMENTS

6,173,979 B1 * 1/2001 Bernard 280/163
D444,754 S * 7/2001 Storer D12/203
D463,345 S * 9/2002 Cipolla D12/203

D464,919 S * 10/2002 Pichan D12/162
6,491,315 B2 * 12/2002 Hagen et al. 280/164.1
D489,297 S * 5/2004 Pichan D12/162
D491,509 S * 6/2004 Bundy D12/203
6,769,704 B2 * 8/2004 Cipolla 280/163
D495,646 S * 9/2004 Elwell et al. D12/203

* cited by examiner

Primary Examiner—Stacia Cadmus

(74) *Attorney, Agent, or Firm*—Alberta O. Cota

(57) **CLAIM**

The ornamental design for a vehicle trailer hitch illuminated step, as shown and described.

DESCRIPTION

FIG. 1 is a top plan view of a vehicle trailer hitch illuminated step into a vehicle trailer hitch receiver showing my new design. The vehicle trailer hitch receiver is shown in broken lines for illustrative purposes only and forms no part of the claimed design;

FIG. 2 is a bottom plan view thereof;

FIG. 3 is a front elevational view thereof, showing a horizontal strip of LED lights;

FIG. 4 is a rear elevational view thereof;

FIG. 5 is a left-side elevational view thereof; and,

FIG. 6 is a right-side side elevational view thereof.

1 Claim, 3 Drawing Sheets

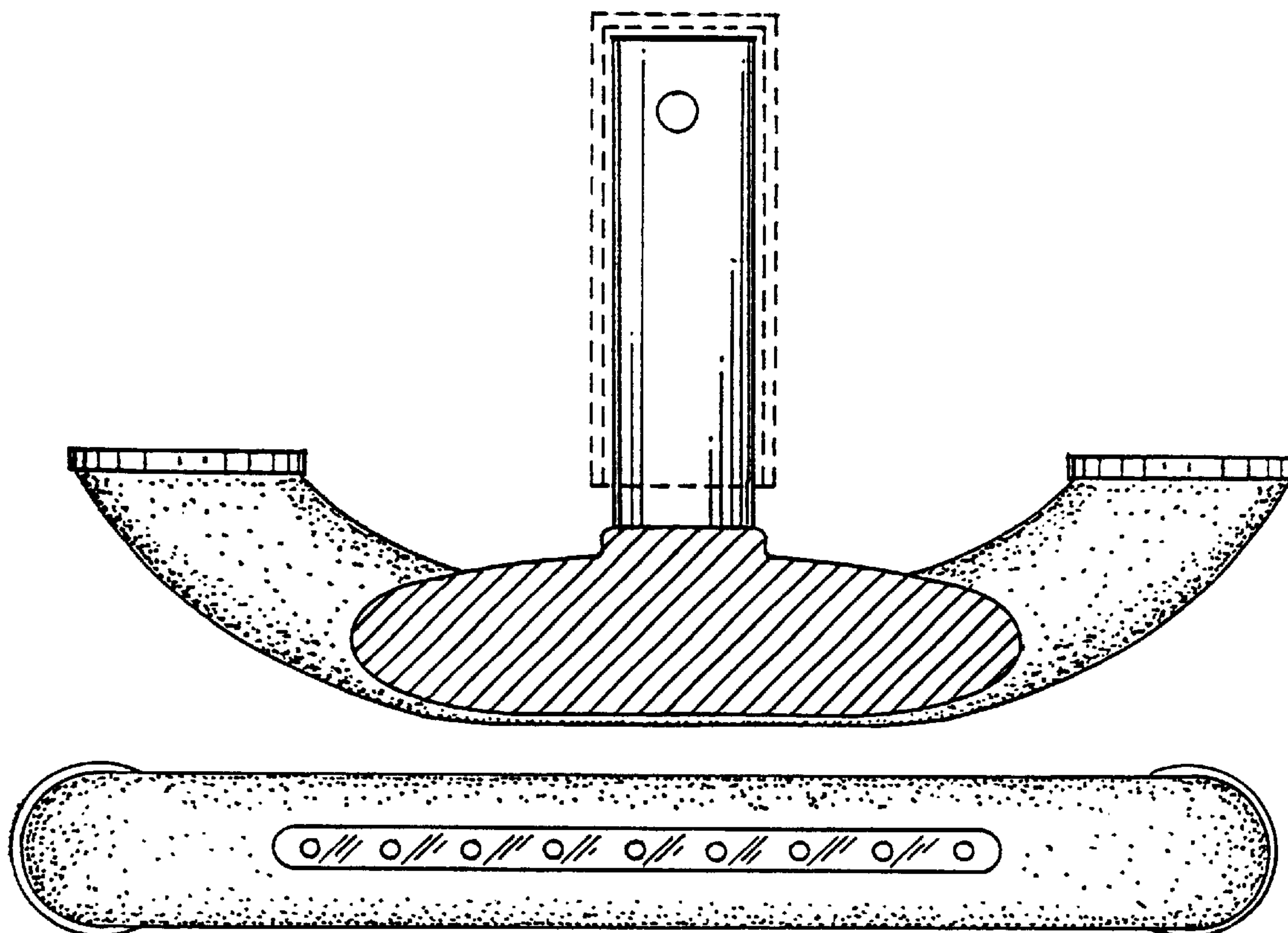

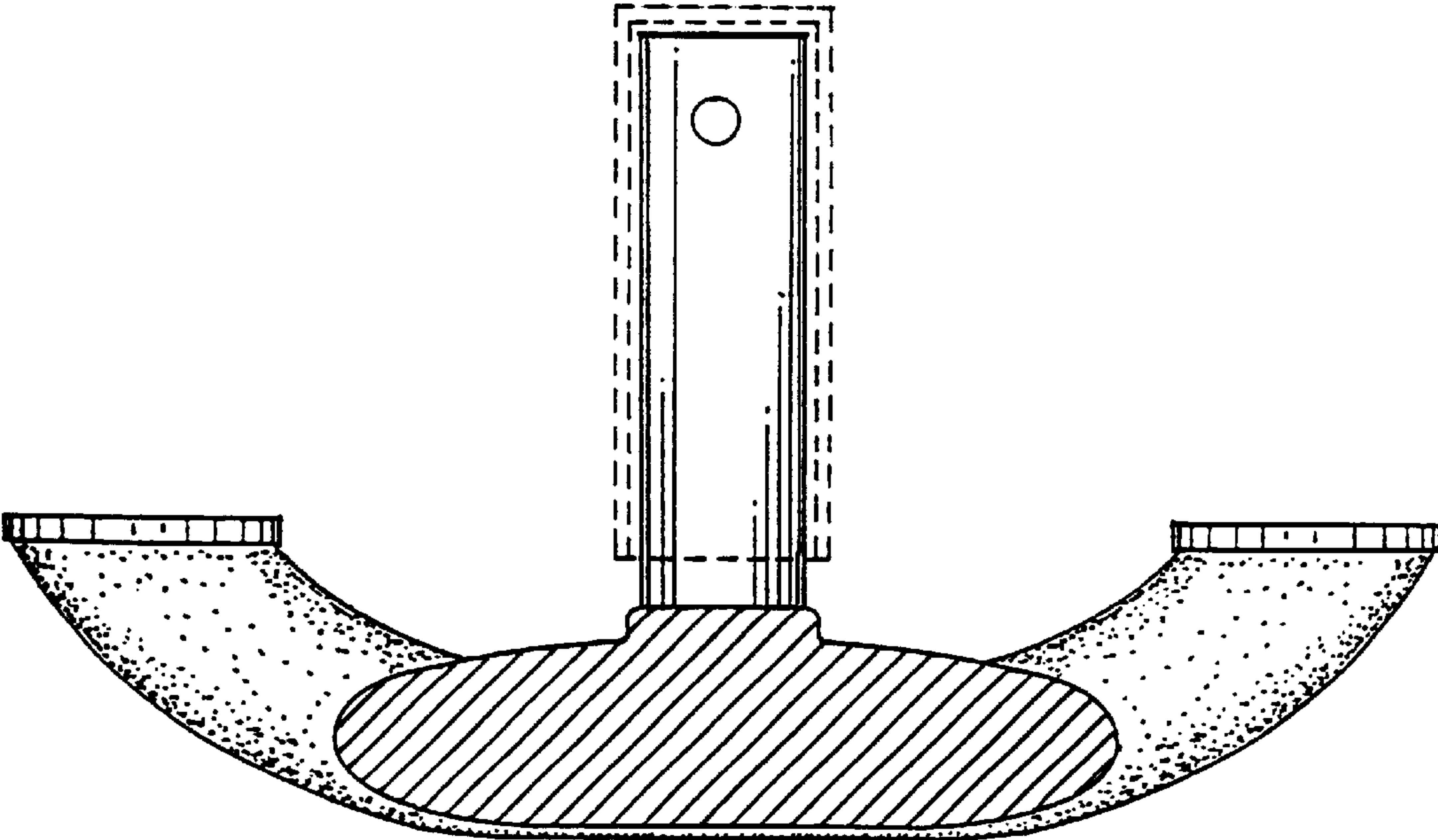

FIG. 1

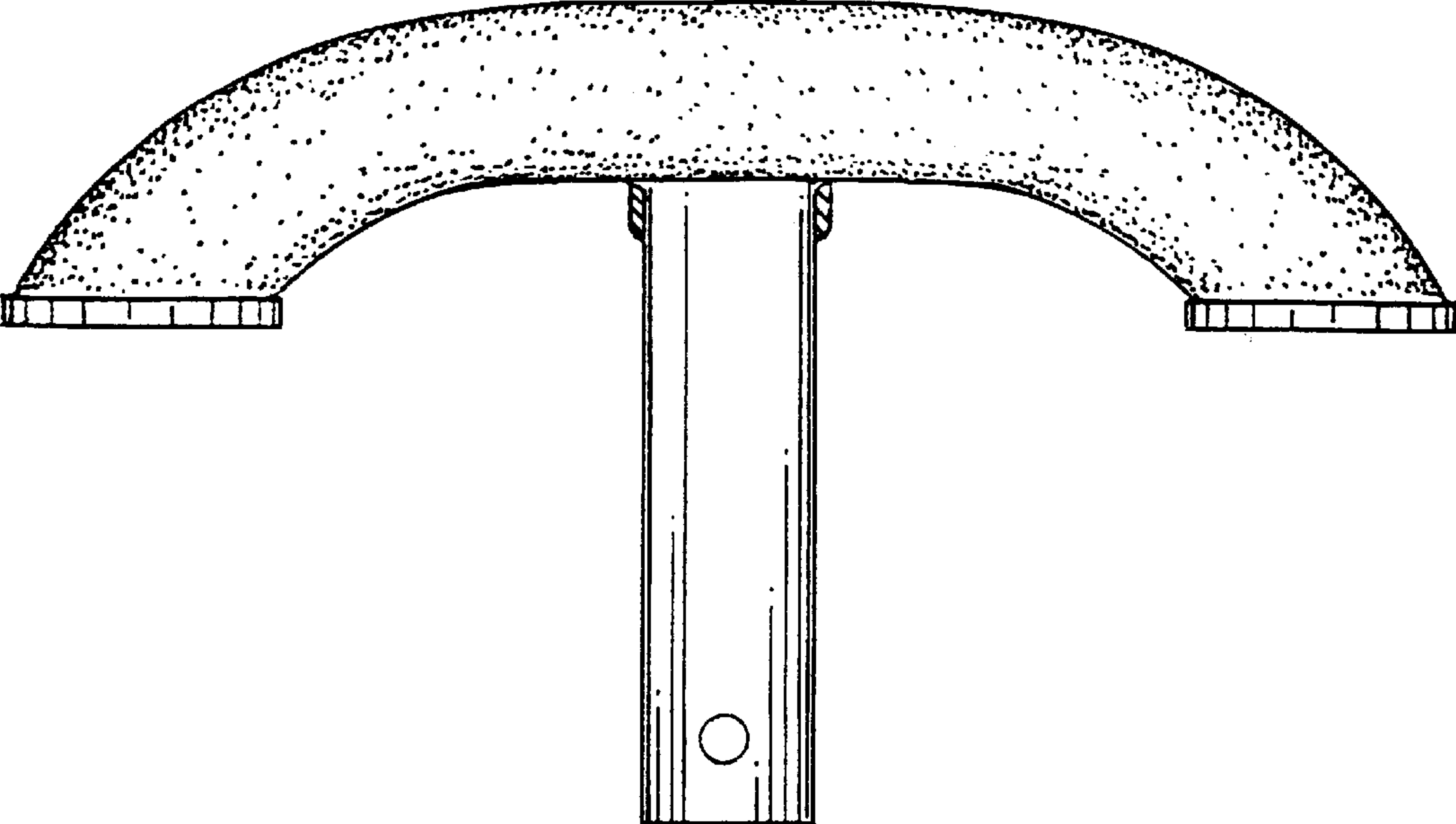

FIG. 2

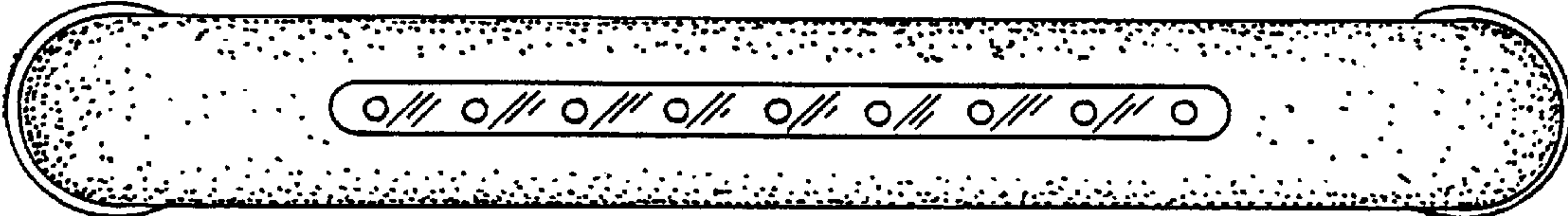

FIG. 3

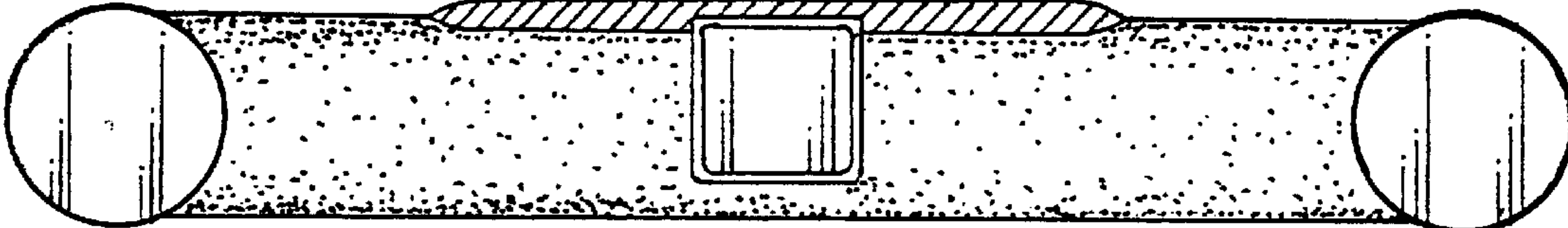

FIG. 4

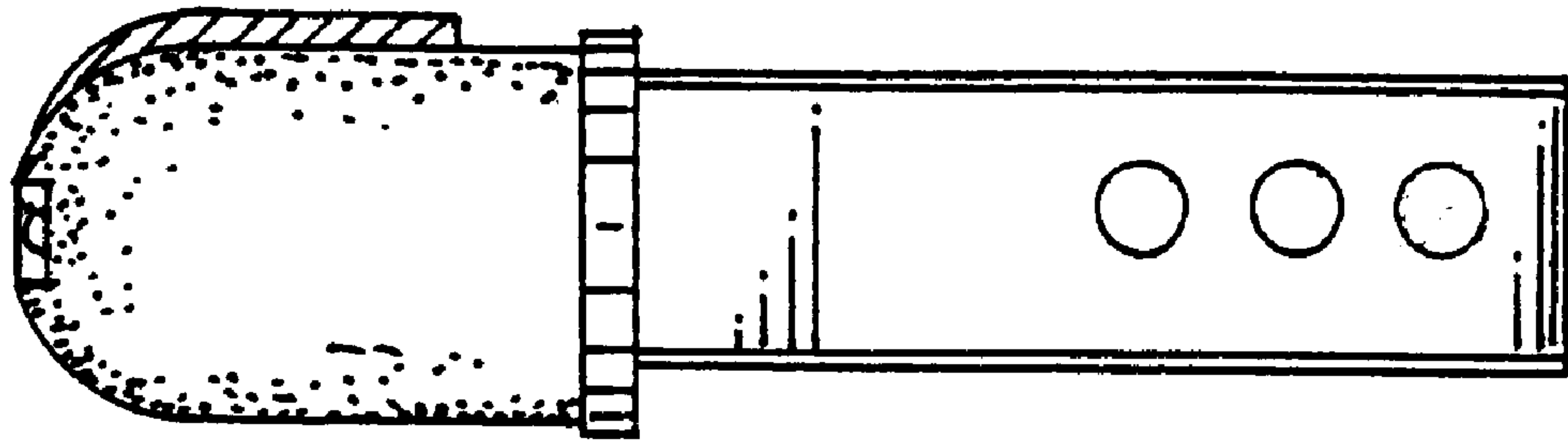

FIG. 5

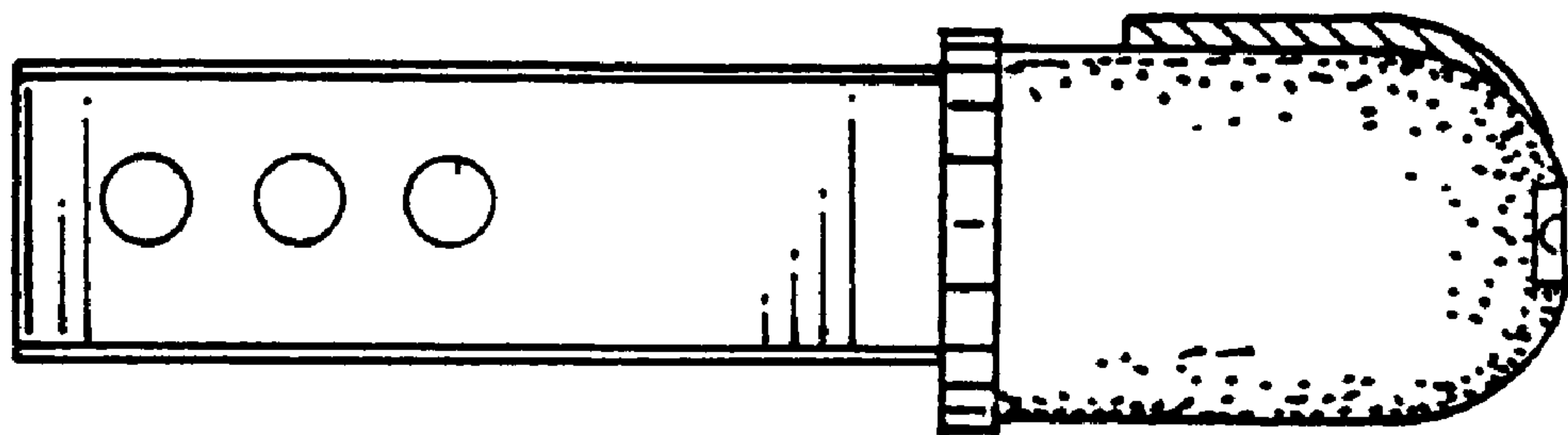

FIG. 6