



US00D511313S

(12) **United States Design Patent**
Frandsen

(10) **Patent No.:** **US D511,313 S**
(45) **Date of Patent:** **** Nov. 8, 2005**

(54) **CORN COB SANTA**

(76) Inventor: **Krista M. Frandsen**, 519 N. Johnson St., Iowa City, IA (US) 52245

(**) Term: **14 Years**

(21) Appl. No.: **29/194,168**

(22) Filed: **Nov. 17, 2003**

(51) **LOC (8) Cl.** **02-05**

(52) **U.S. Cl.** **D11/129**

(58) **Field of Search** D11/117, 121, D11/125, 128, 129, 157, 160; D9/617; D21/622, 623, 630, 638; 428/7

(56) **References Cited**

U.S. PATENT DOCUMENTS

D52,713 S	*	11/1918	Walker	D21/623
D146,132 S	*	12/1946	Curran	D21/623
D179,510 S	*	1/1957	Doan, Jr.	D11/128
D186,553 S	*	11/1959	Rosenzweig	D9/617
D194,576 S	*	2/1963	Herman	D11/129
D223,121 S	*	3/1972	Feuer	D11/129
D311,045 S	*	10/1990	Colclasure	D21/623
D344,469 S	*	2/1994	Steinbach	D11/160
D449,247 S	*	10/2001	Jetter	D11/129

OTHER PUBLICATIONS

Treasures for the Christmas Tree; 101Festive Ornaments to Make & Enjoy by Carol Taylor; Sterling Publishing Co. Inc. 1995; p. 84, Gourd Santas; p. 107, Cinnamon Santaas.*

* cited by examiner

Primary Examiner—Dominic Simone

(74) *Attorney, Agent, or Firm*—Sturm & Fix LLP

(57) **CLAIM**

The ornamental design for a corn cob Santa, as shown.

DESCRIPTION

A portion of the disclosure of this patent document, including appendices contains material which is subject to copyright protection. The copyright owner has no objection to the facsimile reproduction by anyone of the patent document or the patent disclosure, as it appears in the Patent and Trademark Office patent file or records, but otherwise reserves all copyright rights whatsoever.

FIG. 1 is an elevational view of the corn cob Santa showing my new design rotated to show part of the right side thereof;

FIG. 2 is a front elevational view showing my new design;

FIG. 3 is an elevational view of my new design rotated to show the rear and right sides thereof; and,

FIG. 4 is an elevational view of my new design rotated to show the rear and left sides thereof.

1 Claim, 2 Drawing Sheets

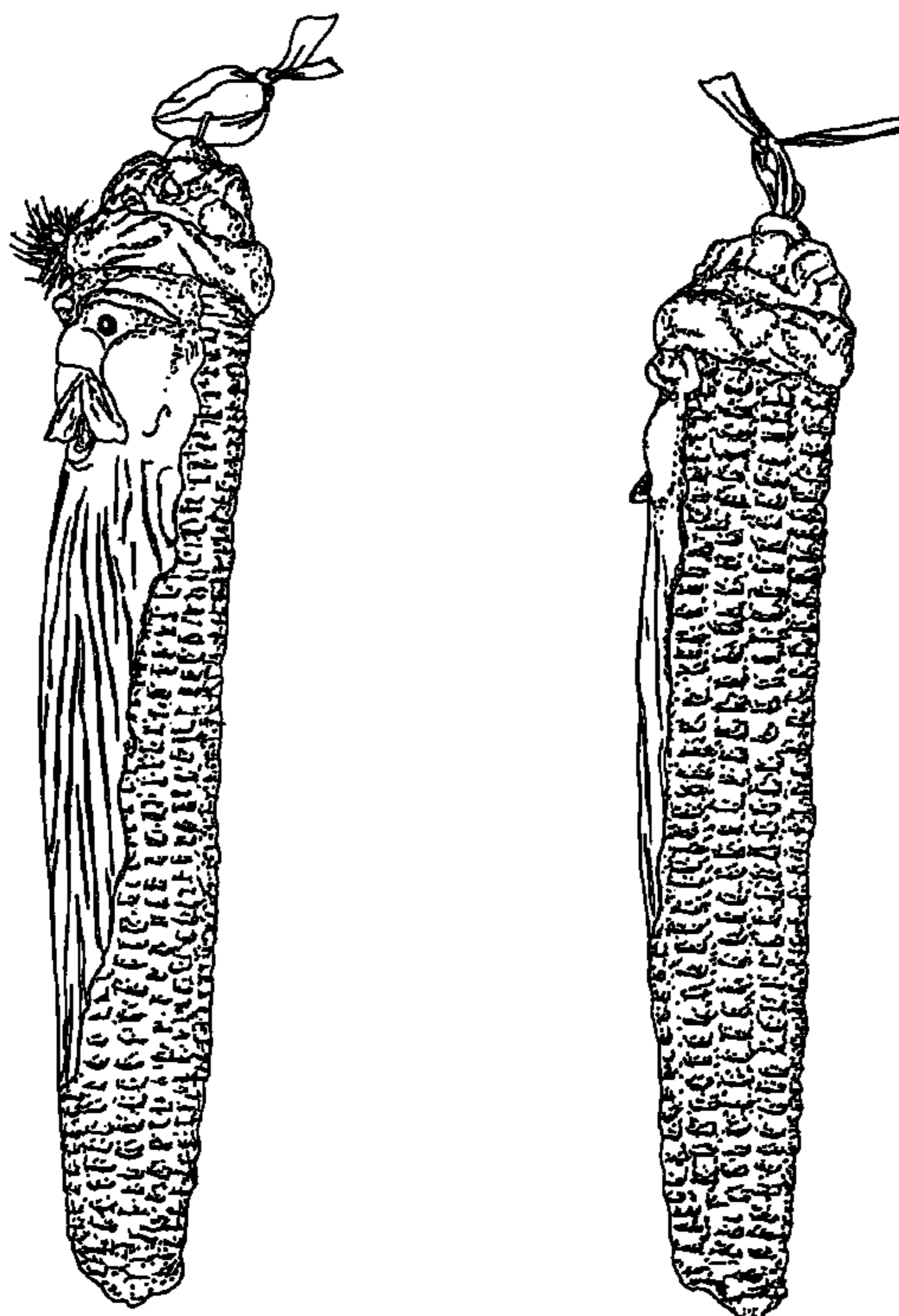

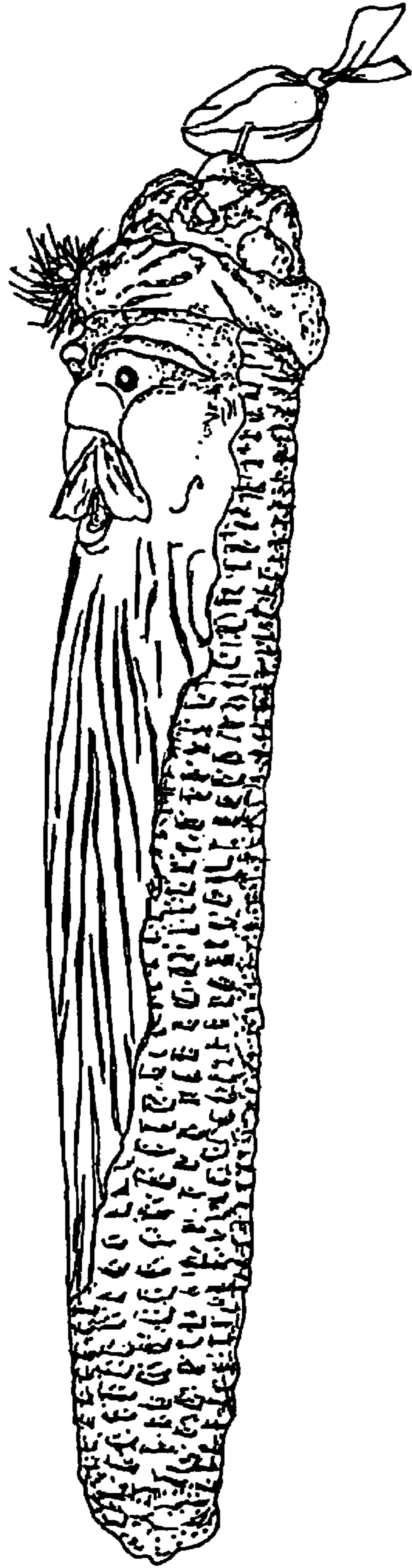

Fig. 1

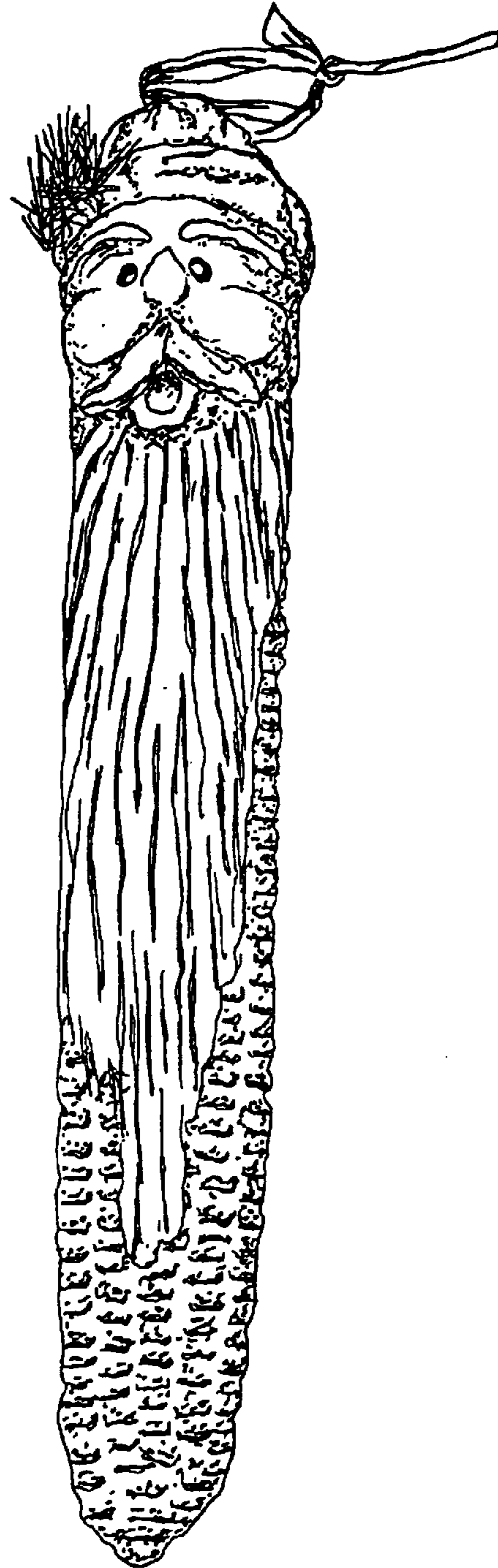

Fig. 2

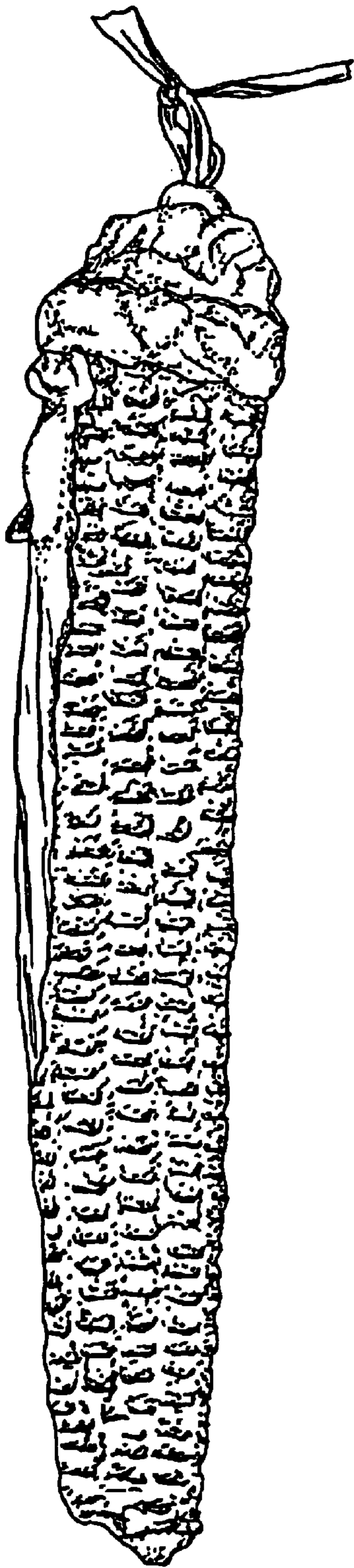

Fig. 3

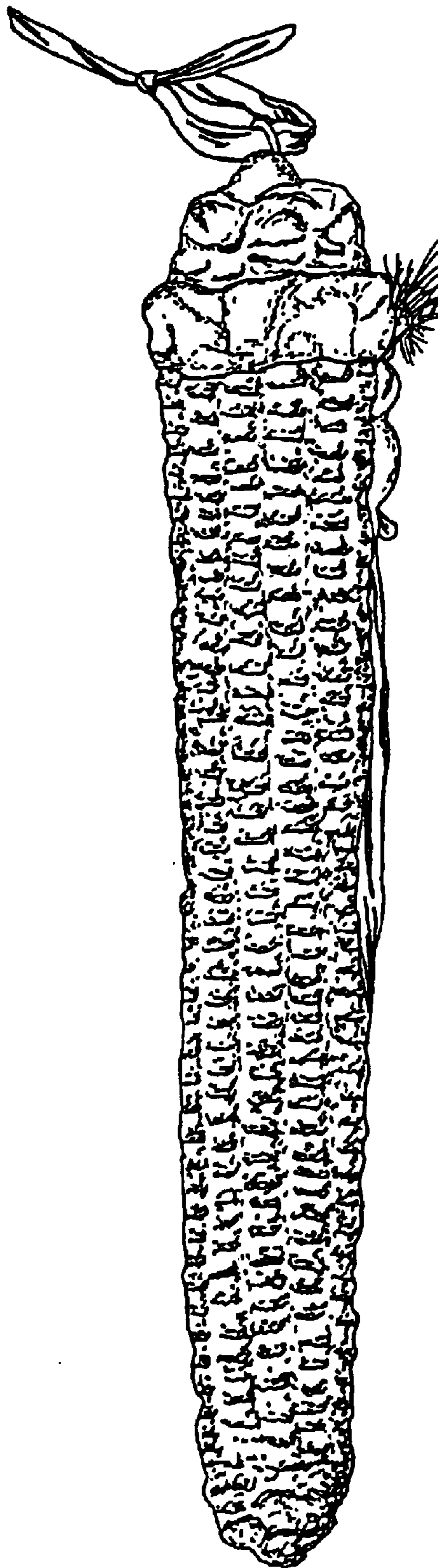

Fig. 4