



US00D511260S

(12) **United States Design Patent**  
**True**

(10) **Patent No.:** **US D511,260 S**

(45) **Date of Patent:** **\*\* Nov. 8, 2005**

(54) **SEAT AND BACK REST FOR A CHAIR**

(75) **Inventor:** **Alan L. True, San Juan Capistrano, CA (US)**

(73) **Assignee:** **True Seating Concepts, LLC, Mauritius**

(\*\*) **Term:** **14 Years**

(21) **Appl. No.:** **29/216,325**

(22) **Filed:** **Nov. 1, 2004**

(51) **LOC (8) Cl.** ..... **06-06**

(52) **U.S. Cl.** ..... **D6/500; D6/366**

(58) **Field of Search** ..... **D6/334, 335, 364, D6/365, 366, 367, 500-502; 297/411.2, 411.27, 411.28, 445.1, 452.16**

(56) **References Cited**

**U.S. PATENT DOCUMENTS**

D437,131 S	*	2/2001	Tseng	.....	D6/366
D467,442 S	*	12/2002	Zaidman	.....	D6/366
D491,398 S	*	6/2004	True	.....	D6/500
D492,143 S	*	6/2004	True	.....	D6/500
D494,390 S	*	8/2004	True	.....	D6/500

D494,391 S	*	8/2004	True	.....	D6/500
D494,788 S	*	8/2004	True	.....	D6/500
D494,790 S	*	8/2004	True	.....	D6/500
D495,168 S	*	8/2004	True	.....	D6/500
D495,169 S	*	8/2004	True	.....	D6/500
D495,906 S	*	9/2004	True	.....	D6/500

\* cited by examiner

*Primary Examiner*—Mimosa De

(74) *Attorney, Agent, or Firm*—Morland C. Fischer

(57) **CLAIM**

The ornamental design for a seat and back rest for a chair, as shown and described.

**DESCRIPTION**

FIG. 1 is a perspective view showing the top, left side and front of a seat and backrest for a chair, the broken lines of other parts of the chair being for illustrative purposes only and forming no part of the claimed design; FIG. 2 is a left side elevational view thereof; FIG. 3 is a right side elevational view thereof; FIG. 4 is a rear elevational view thereof; FIG. 5 is a front elevational view thereof; and, FIG. 6 is a top plan view thereof.

**1 Claim, 6 Drawing Sheets**

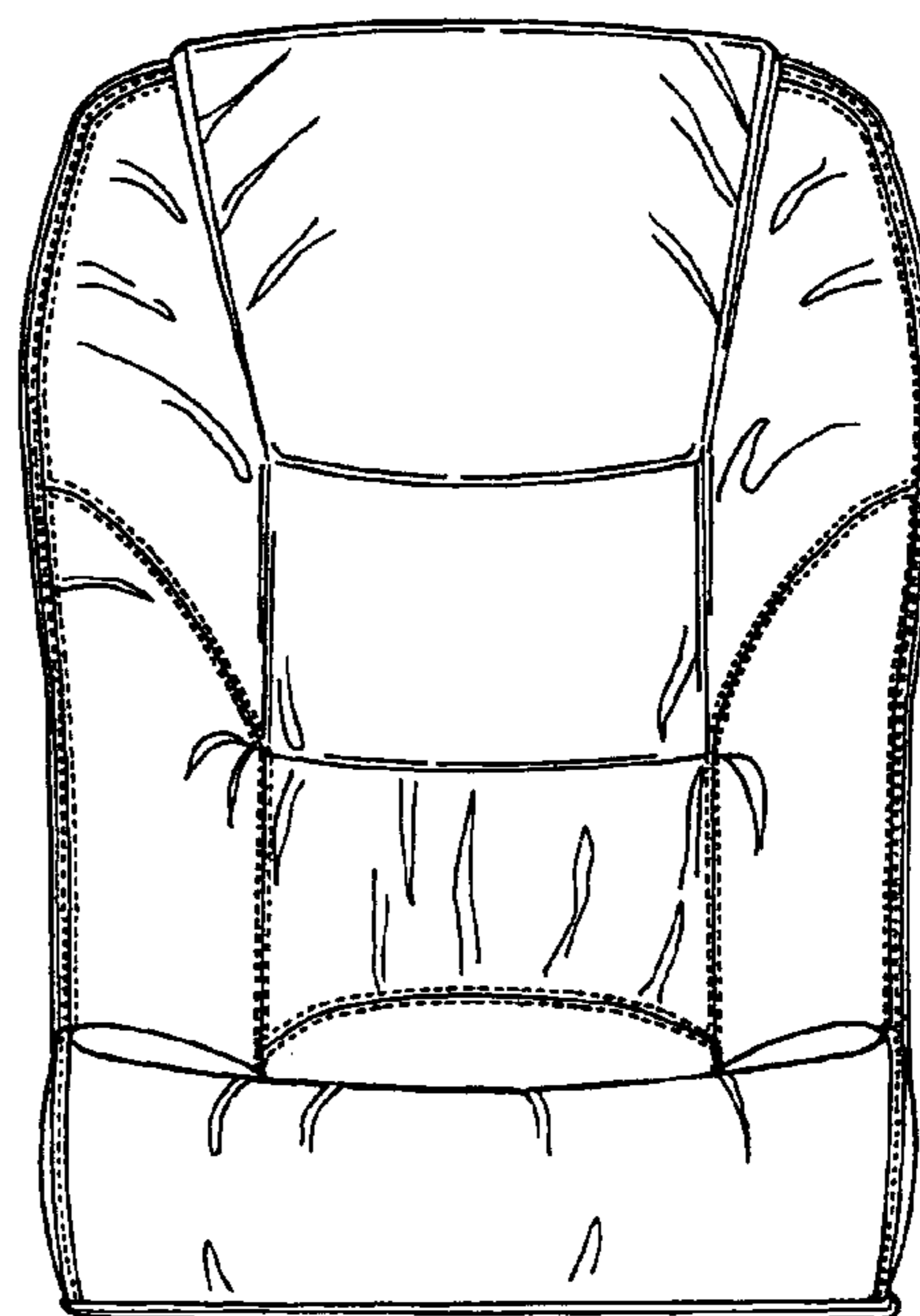
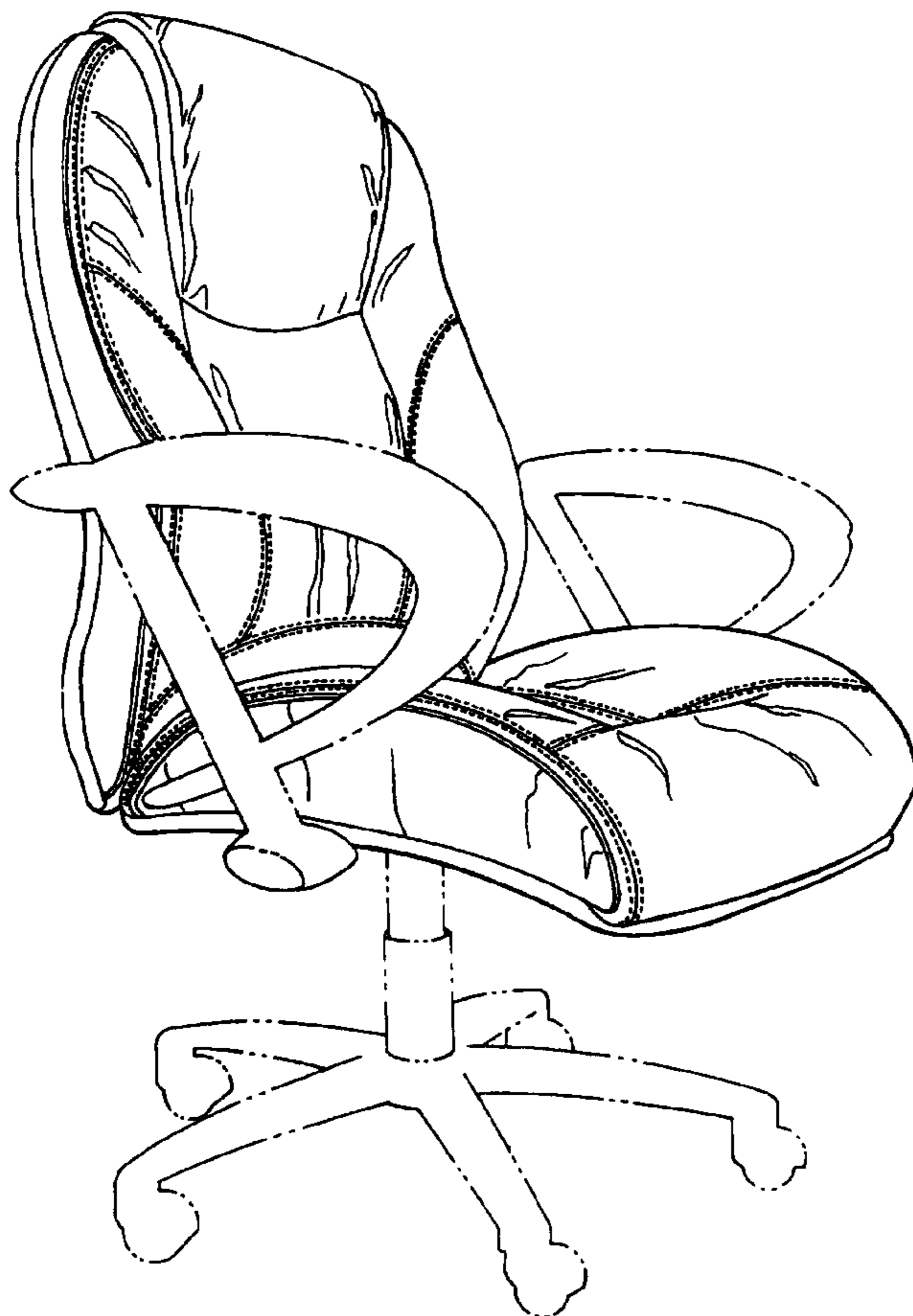

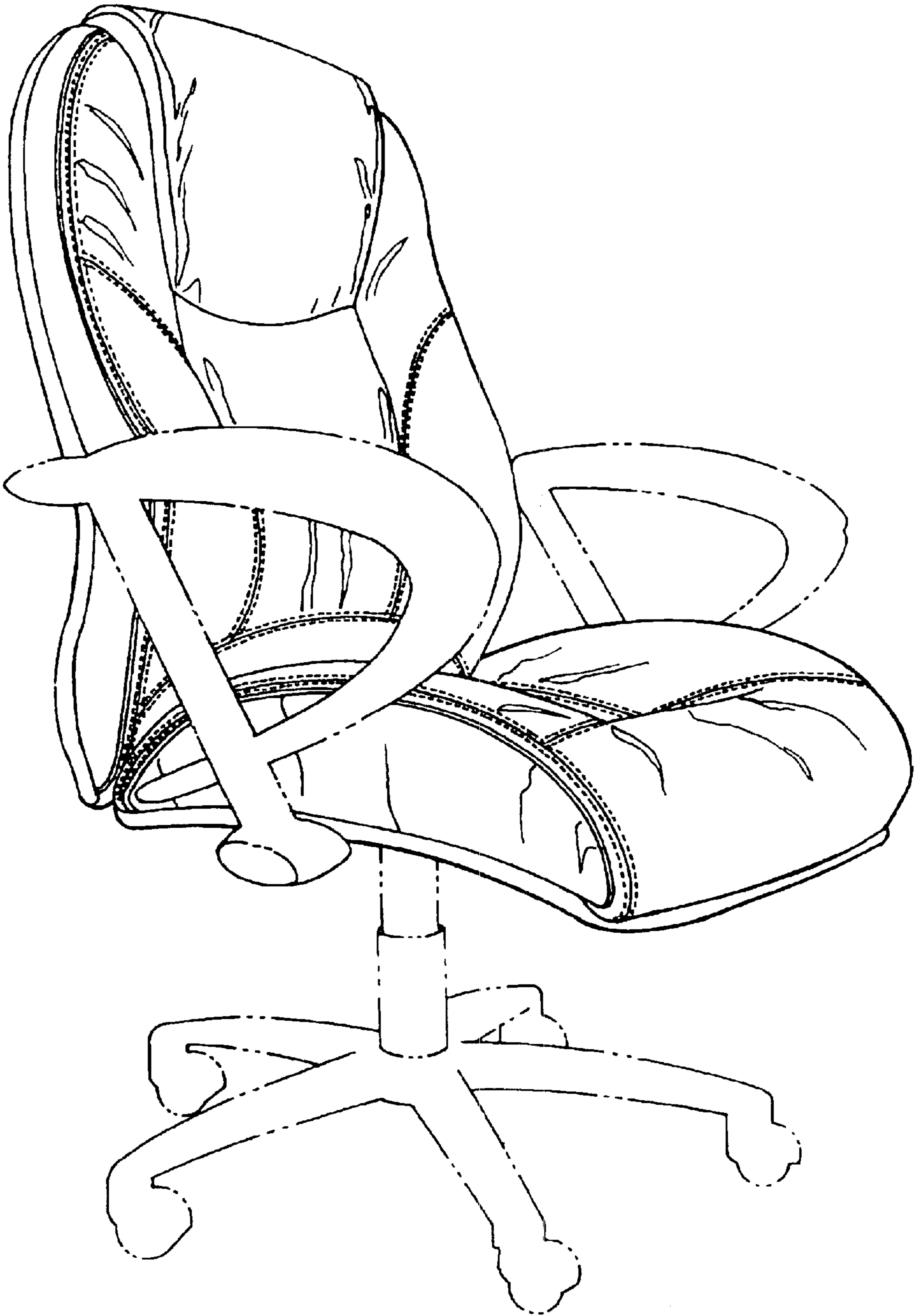

FIG. 1

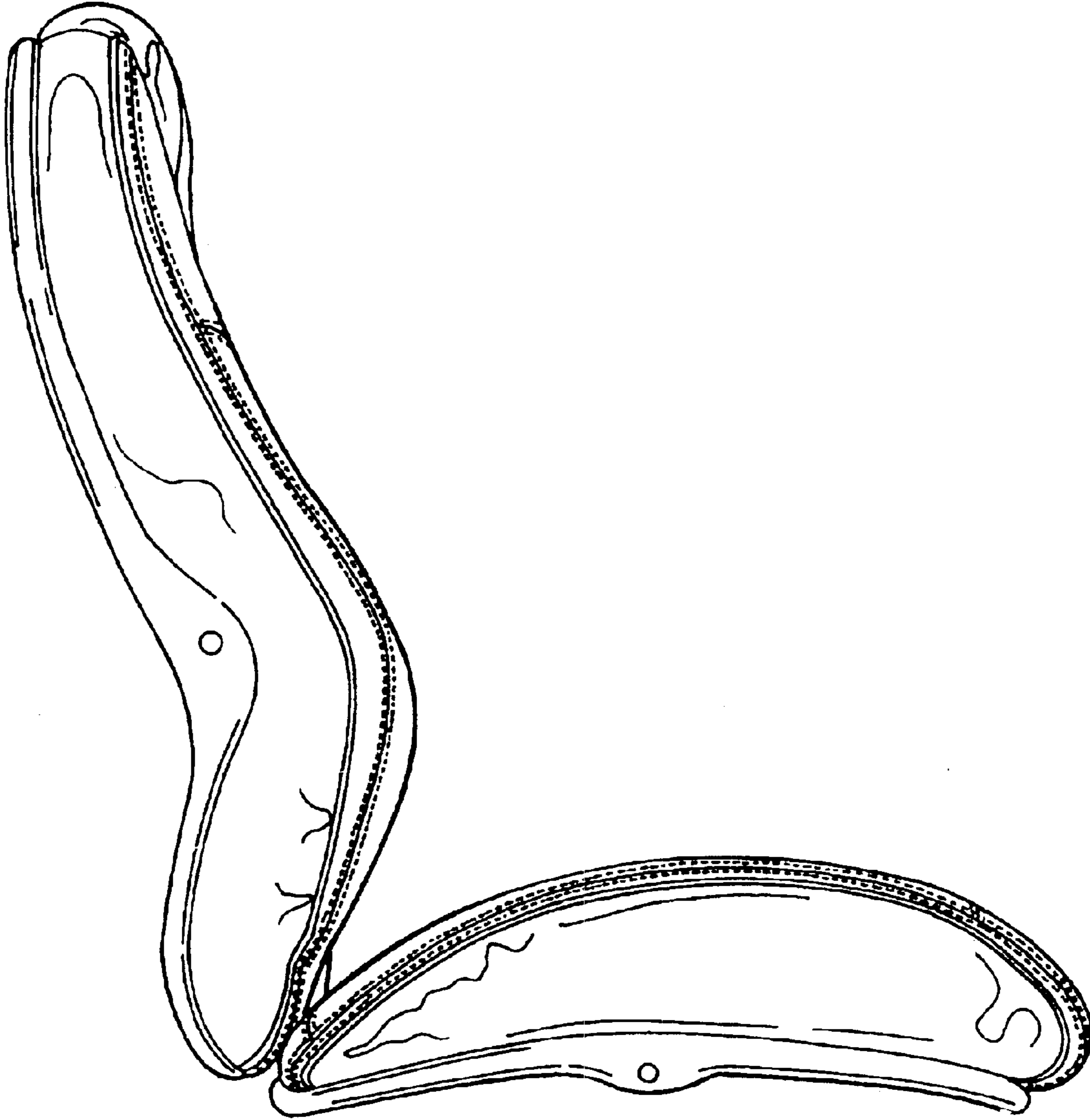

FIG. 2

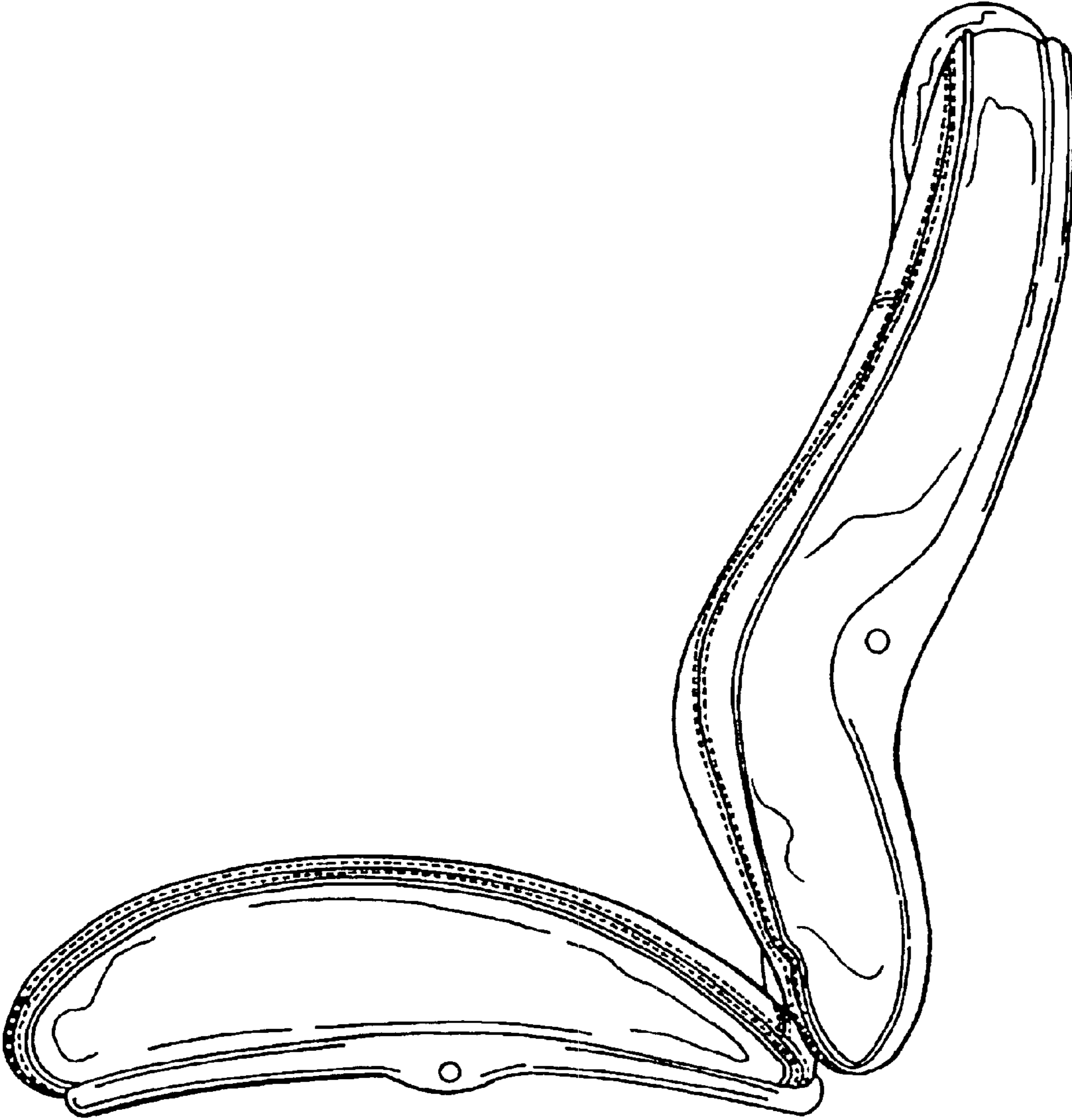

FIG. 3

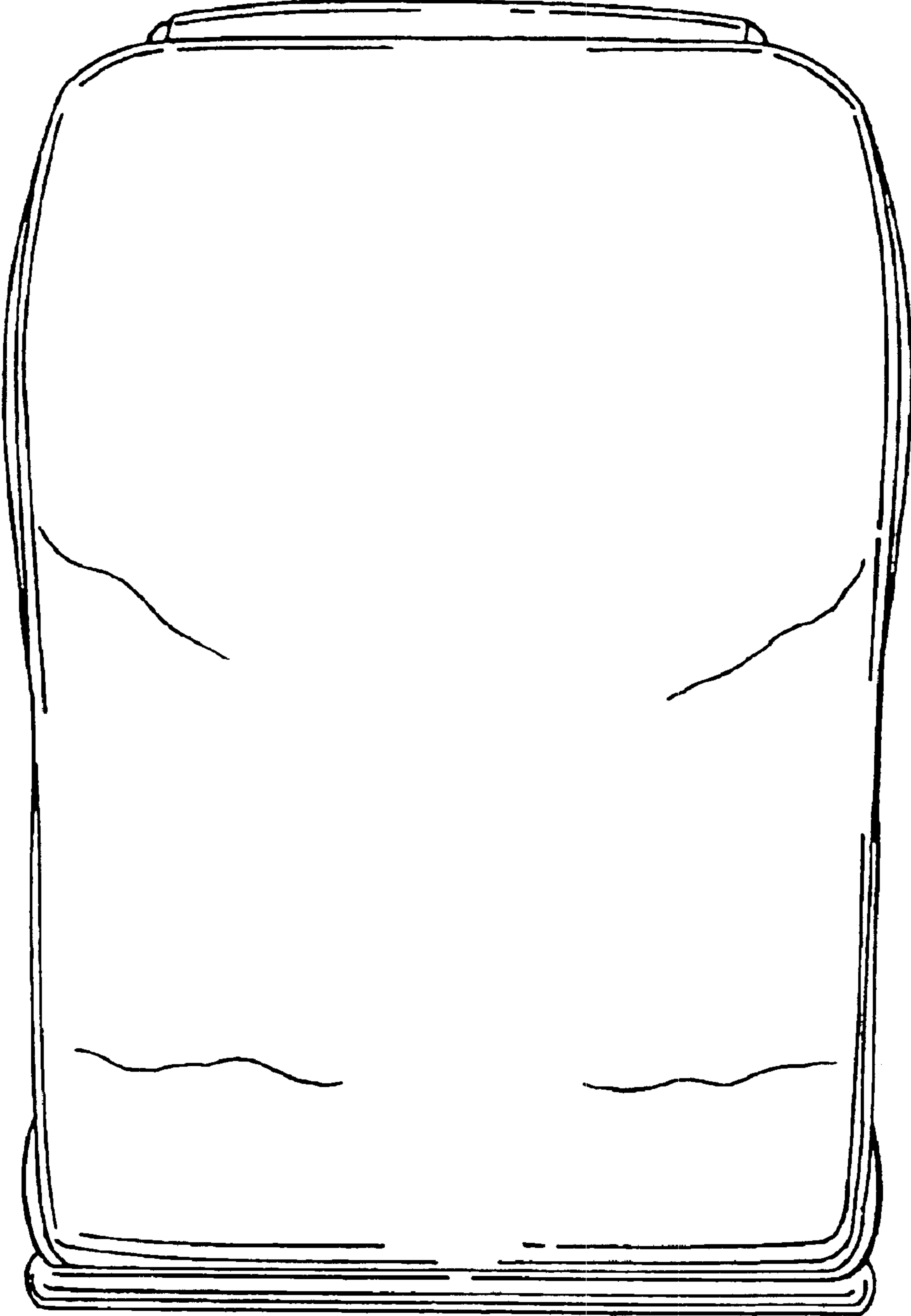

FIG. 4



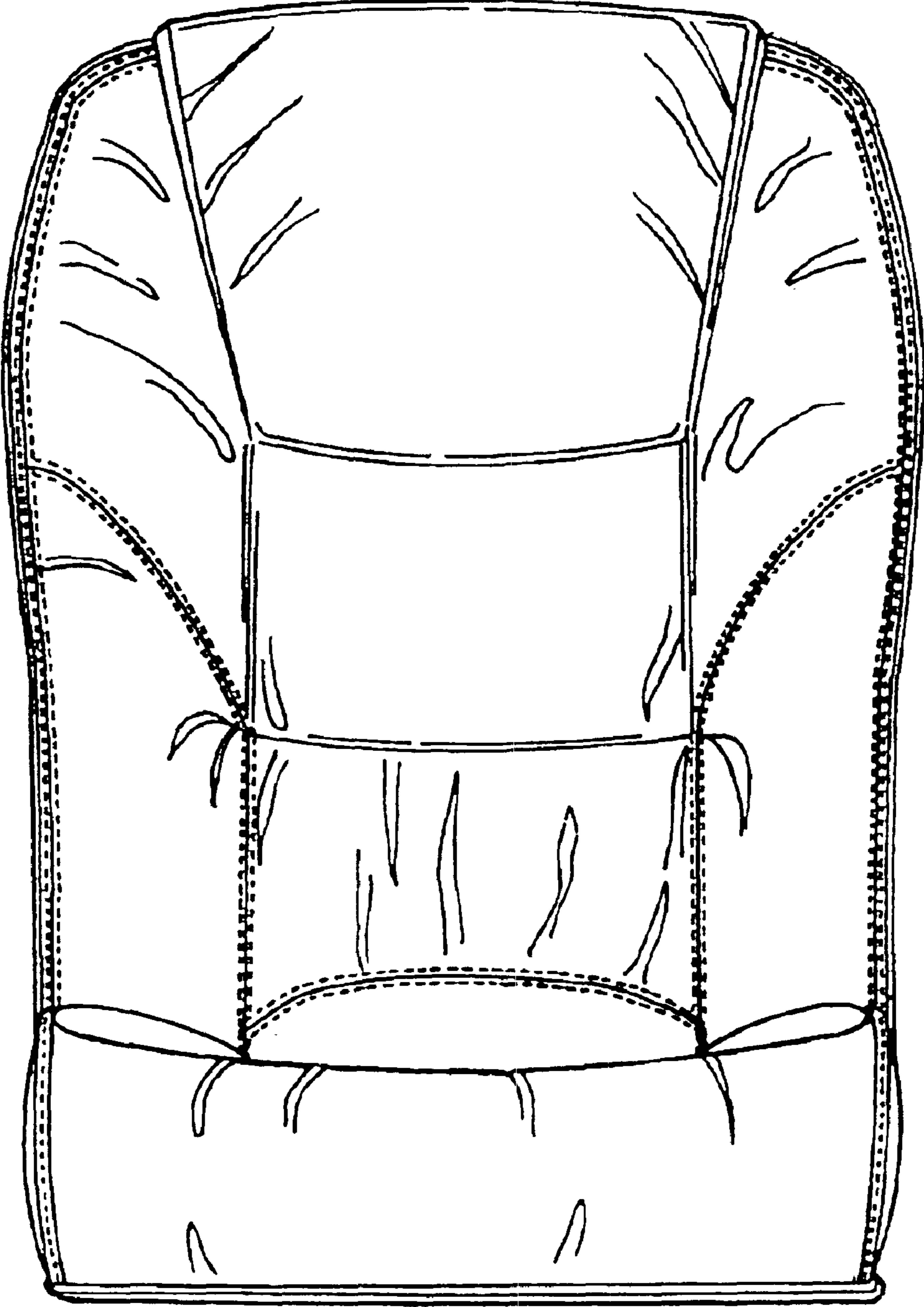

FIG. 5

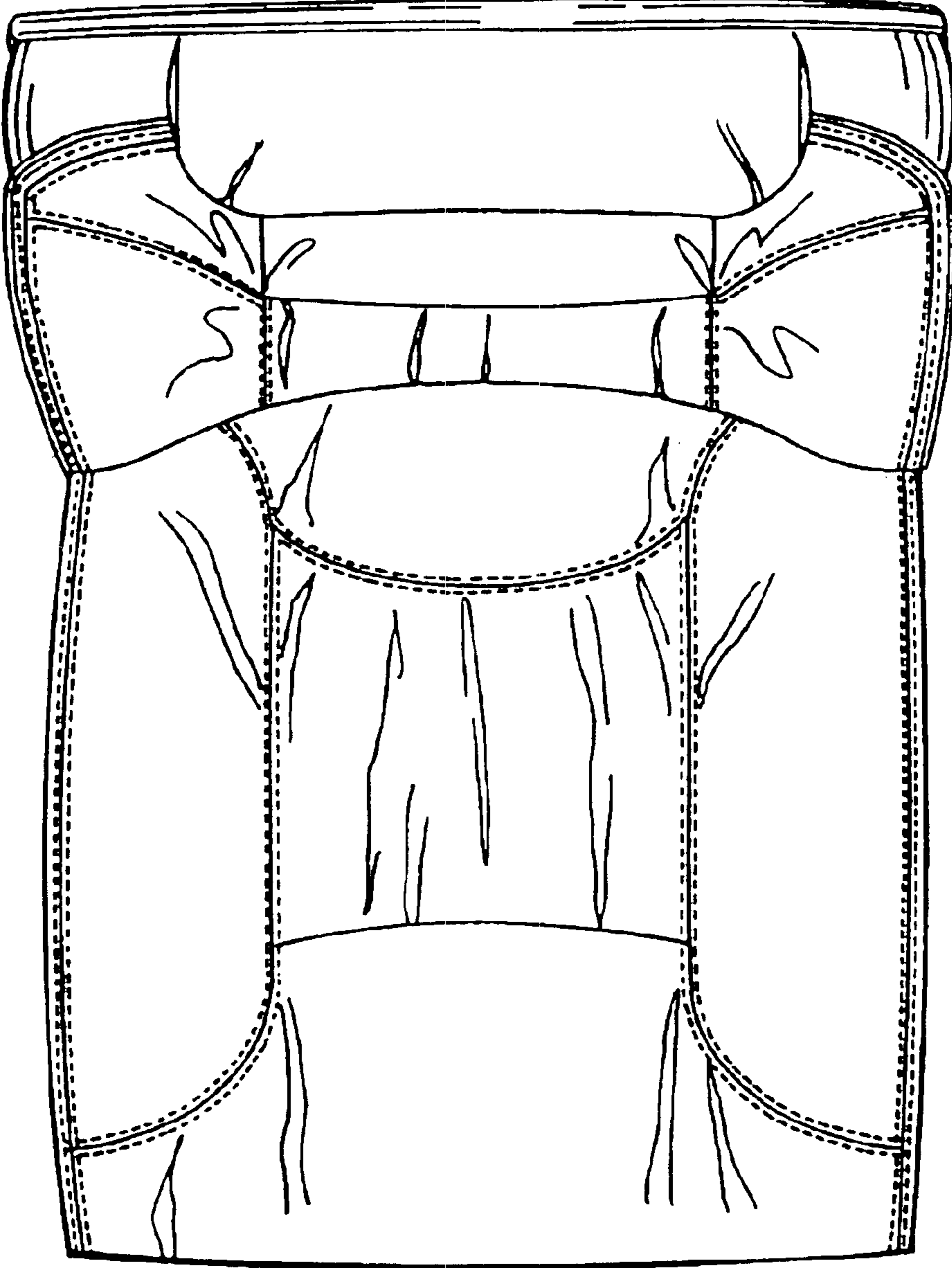

FIG. 6