



US00D511241S

(12) **United States Design Patent**  
**Cobian**

(10) **Patent No.:** **US D511,241 S**

(45) **Date of Patent:** **\*\* Nov. 8, 2005**

(54) **SANDAL**

(75) **Inventor:** **John Cobian, San Marcos, CA (US)**

(73) **Assignee:** **Cobian Corporation, Vista, CA (US)**

(\*\*) **Term:** **14 Years**

(21) **Appl. No.:** **29/202,627**

(22) **Filed:** **Apr. 1, 2004**

(51) **LOC (8) Cl. .... 02-04**

(52) **U.S. Cl. .... D2/917**

(58) **Field of Search** ..... D2/896, 916-918,  
D2/952, 954; 36/8.1, 11.5

(56) **References Cited**

**U.S. PATENT DOCUMENTS**

D76,528 S	*	10/1928	Frey	.....	D2/954
D112,429 S	*	12/1938	Tebbutt	.....	D2/952
4,419,836 A	*	12/1983	Wong	.....	36/11.5
D278,946 S	*	5/1985	Chen	.....	D2/917
4,525,940 A		7/1985	Mochizuki	.....	36/8.1
4,910,887 A		3/1990	Turner et al.	.....	326/114
4,939,851 A		7/1990	Miller	.....	36/3
D342,597 S	*	12/1993	Clark	.....	D2/917
5,371,958 A		12/1994	Brosseau	.....	36/8.1
D404,894 S	*	2/1999	Kelley	.....	D2/917
5,960,565 A		10/1999	Lochbaum	.....	36/8.1
6,003,246 A		12/1999	Pan	.....	36/11.5
6,014,821 A		1/2000	Yaw	.....	36/8.1

D481,201 S	*	10/2003	Shea et al.	.....	D2/954
D490,224 S	*	5/2004	McClaskie	.....	D2/954
2001/0025432 A1		10/2001	Contreras et al.	.....	36/3
2003/0106240 A1		6/2003	Wang et al.	.....	36/3
2003/0131496 A1		7/2003	Nakano	.....	36/3
2003/0136023 A1		7/2003	Chen	.....	36/3
2003/0182820 A1		10/2003	Fuerst et al.	.....	36/11.5

**FOREIGN PATENT DOCUMENTS**

JP	2052601	2/1990
JP	7204005	8/1995
JP	7236501	9/1995
JP	2001137002	5/2001

\* cited by examiner

*Primary Examiner*—Dominic Simone

(74) *Attorney, Agent, or Firm*—Wolff and Samson PC

(57) **CLAIM**

What is claimed is the ornamental design for a sandal, as shown and described.

**DESCRIPTION**

FIG. 1 is a front view of the sandal of the present invention; FIG. 2 is a rear view thereof; FIG. 3 is a top view thereof; FIG. 4 is a bottom view thereof; and, FIGS. 5 and 6 are side views thereof.

**1 Claim, 4 Drawing Sheets**

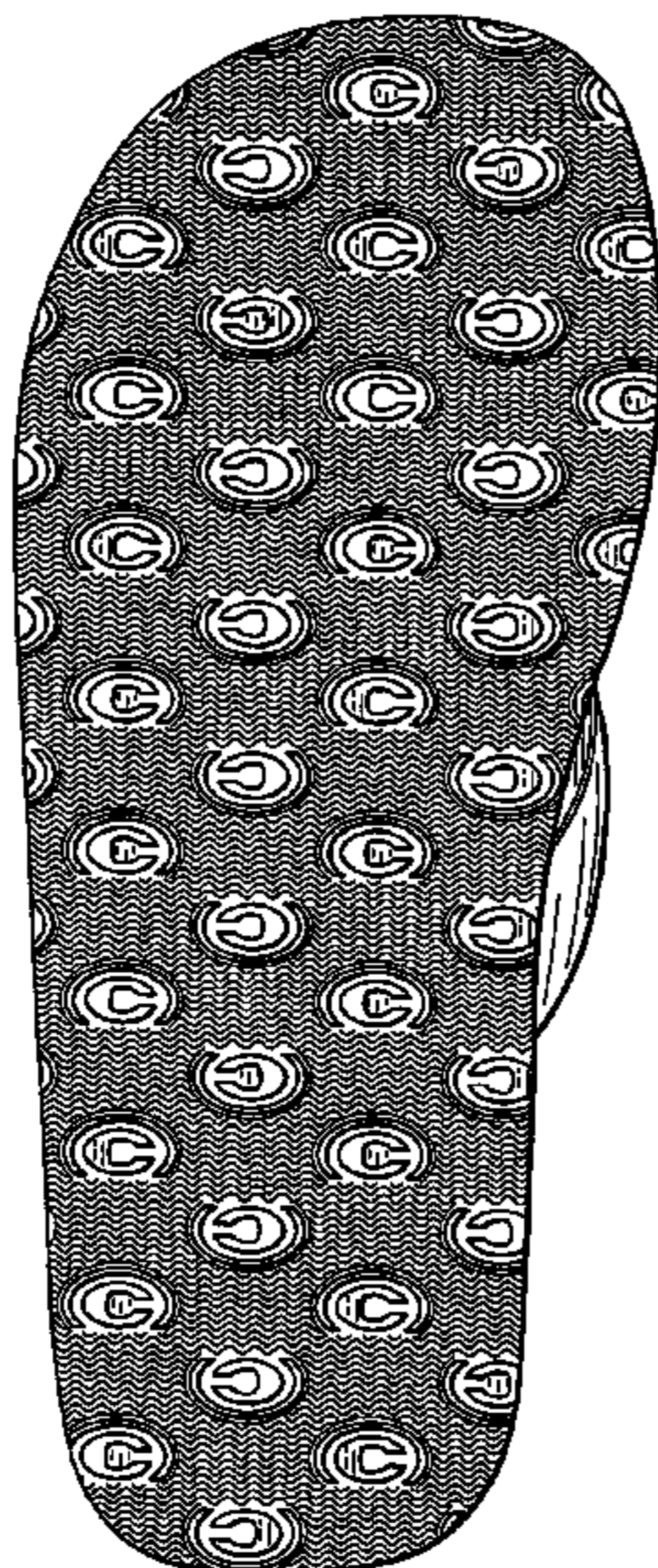
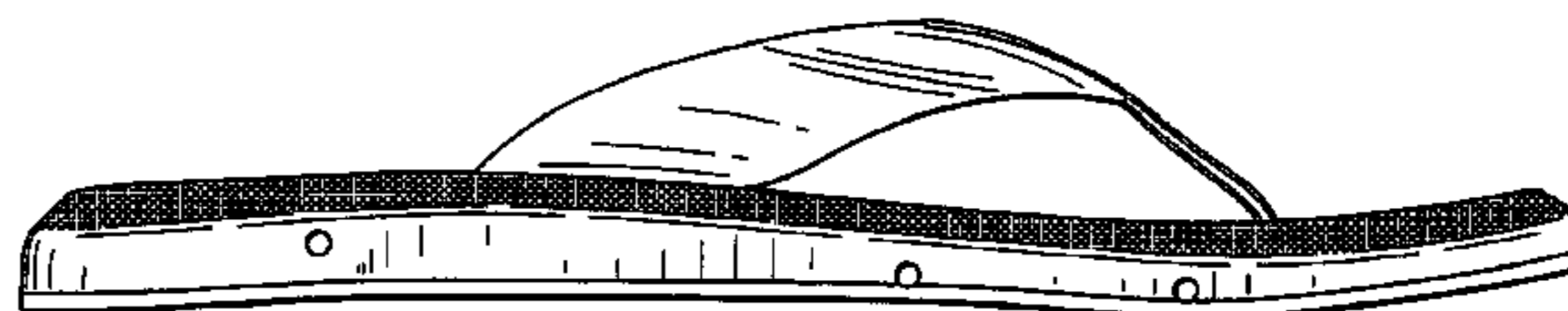
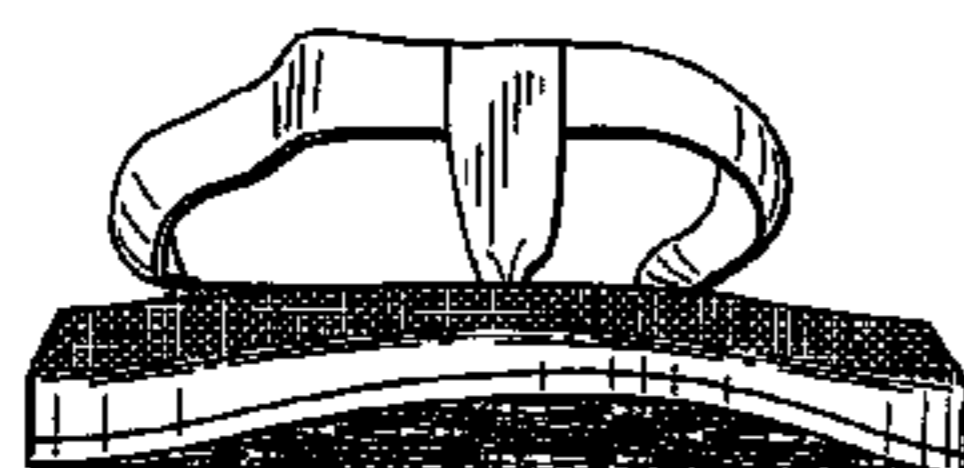

*FIG. 1*

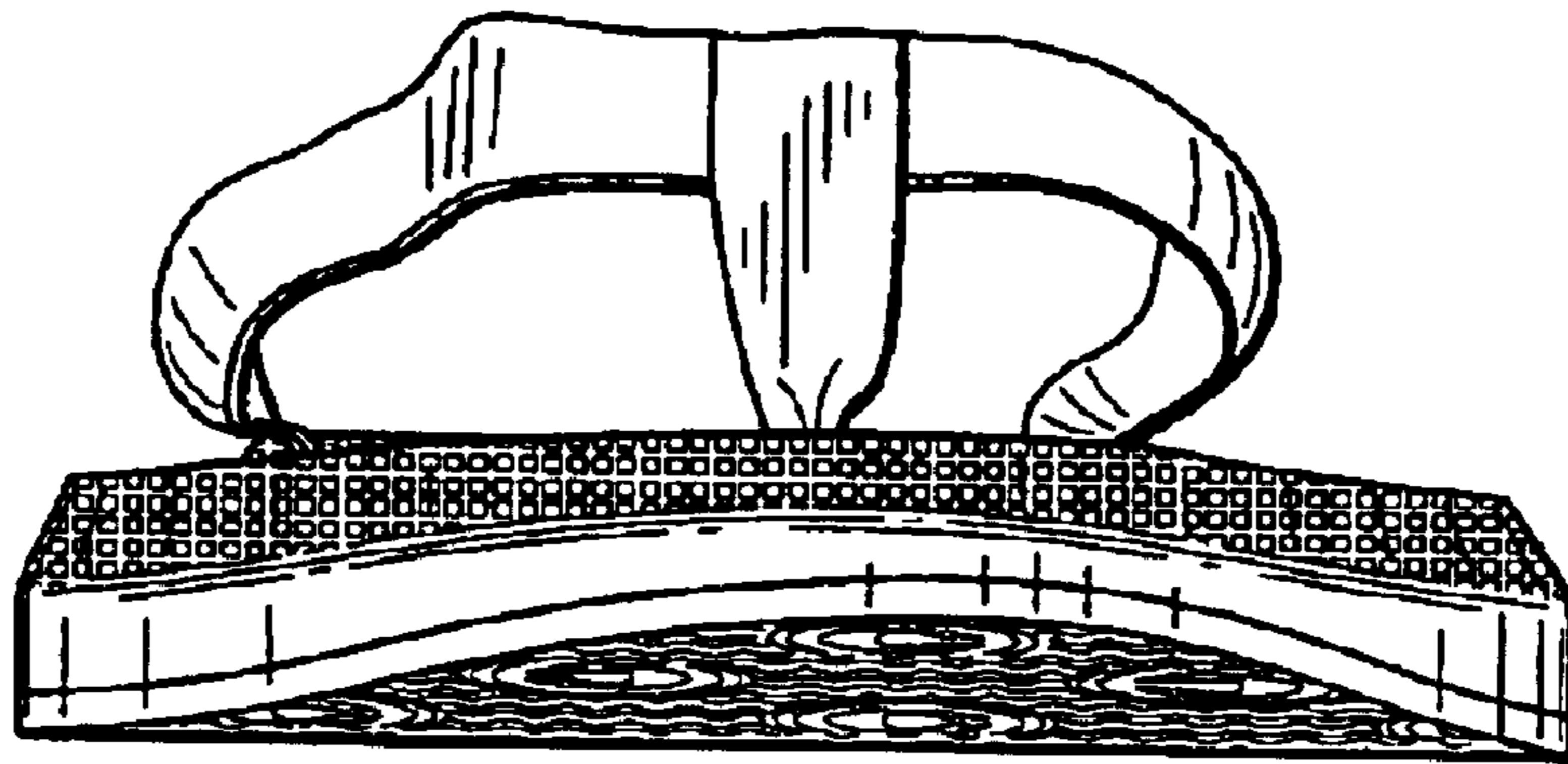

*FIG. 2*

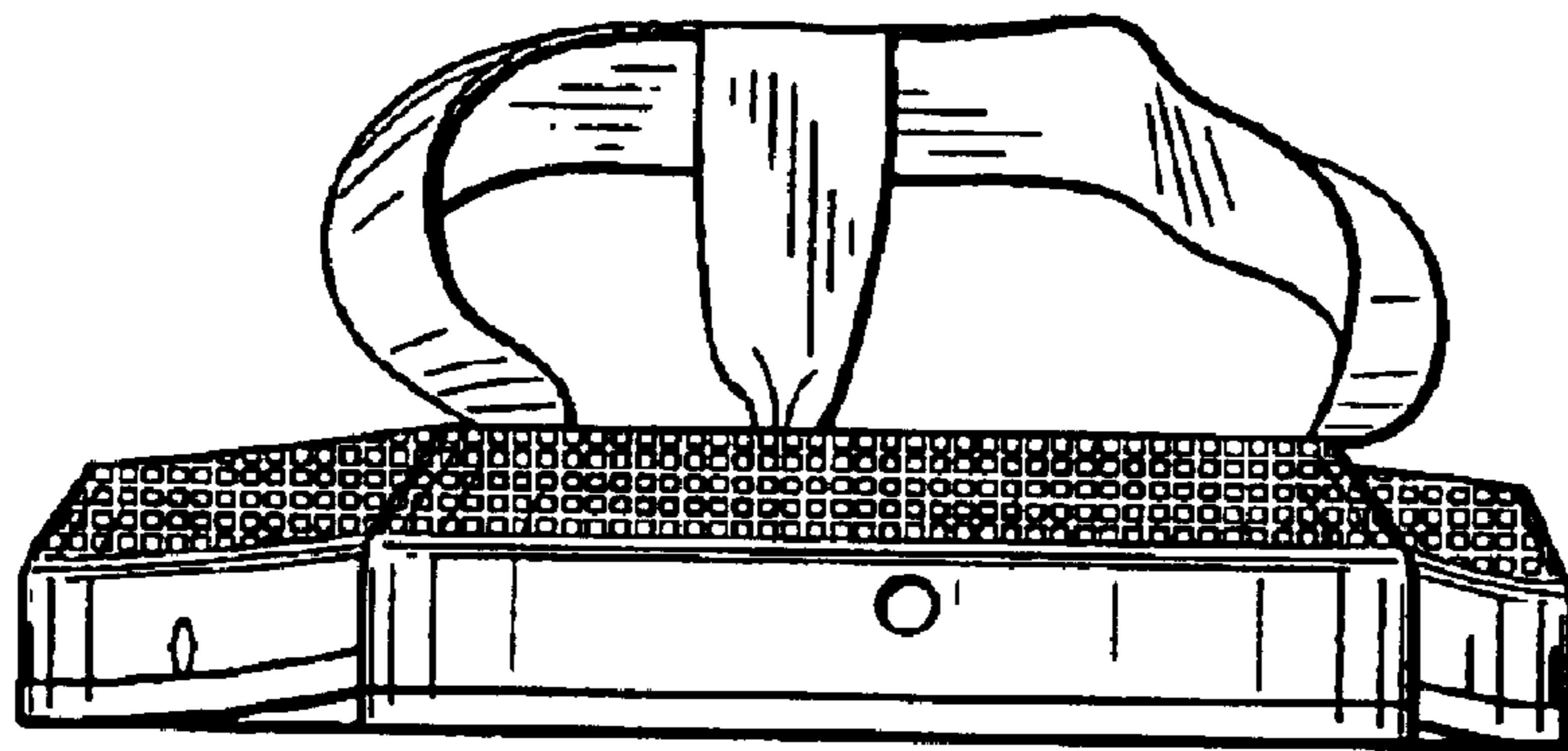

FIG. 3

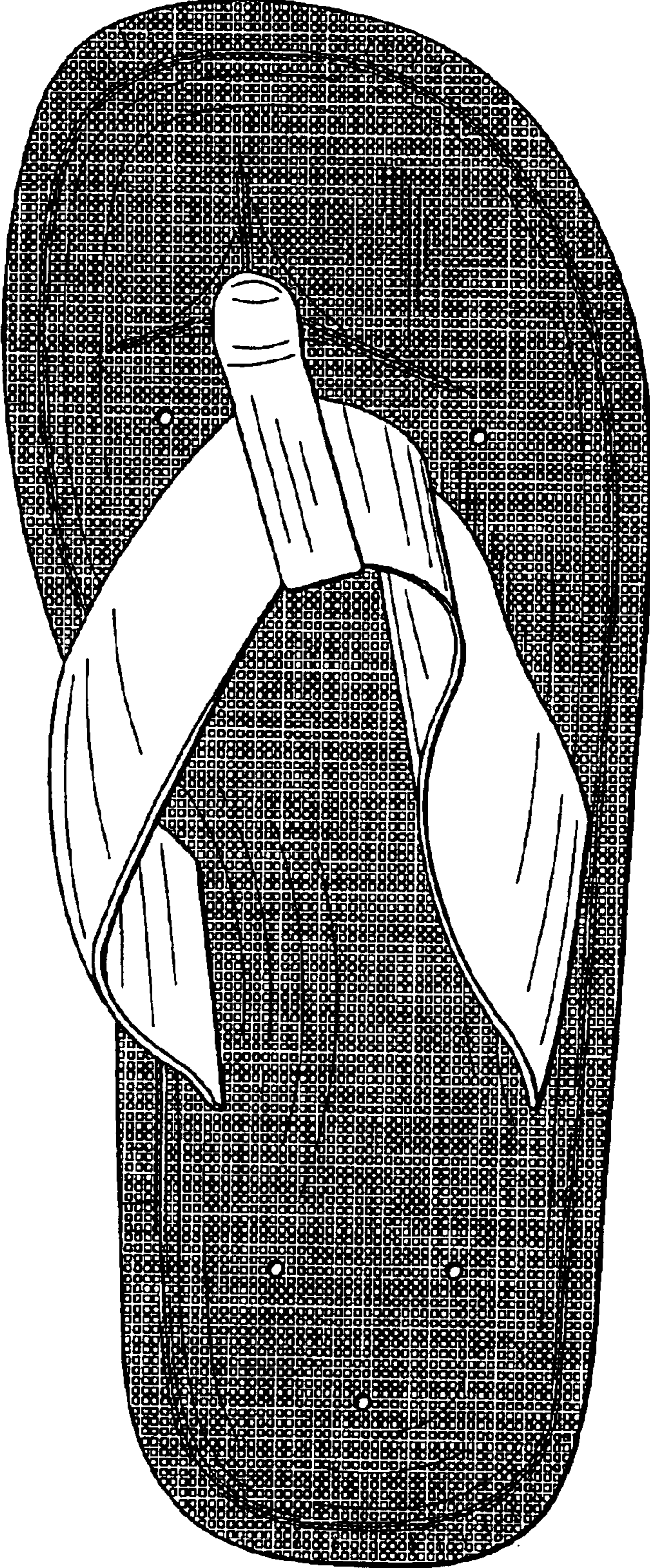

FIG. 4

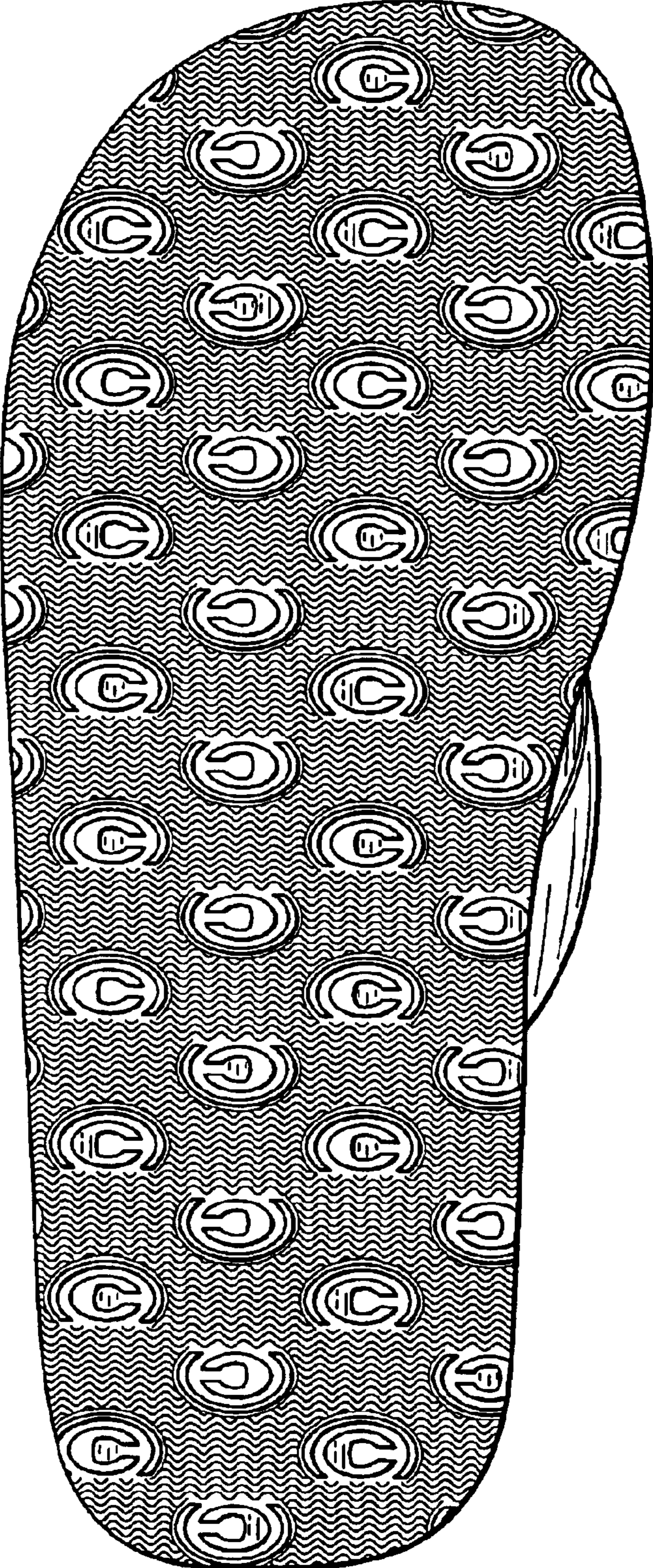

FIG. 5

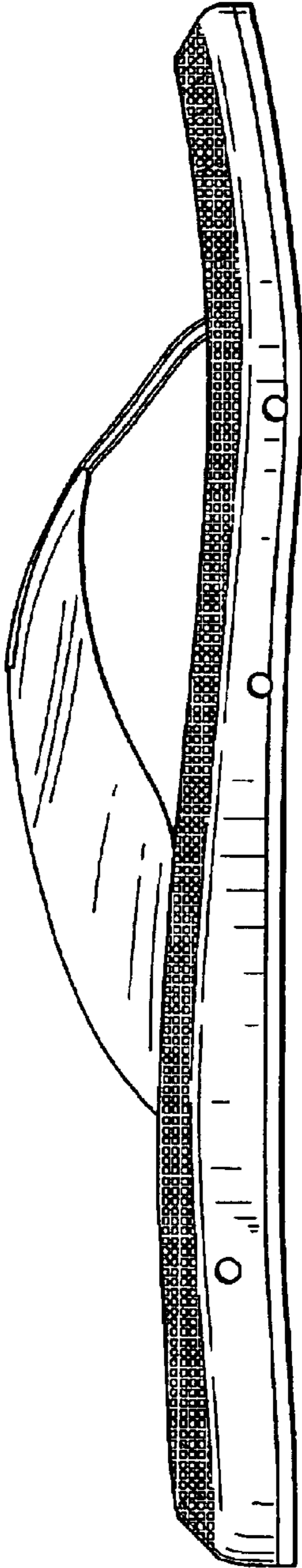

FIG. 6

