



US00D511237S

(12) **United States Design Patent**
Johnson et al.

(10) **Patent No.: US D511,237 S**
(45) **Date of Patent: ** Nov. 8, 2005**

(54) **DENIM RIDING SUIT**

D479,901 S * 9/2003 Brownlee D2/830

(76) Inventors: **Ronald Glenn Johnson**, P.O. Box
2121, Jasper, TX (US) 77004; **Michael**
Roy Johnson, P.O. Box 103, Rusk, TX
(US) 75785

* cited by examiner

Primary Examiner—Louis S. Zarfes

Assistant Examiner—Sarah Gill

(74) *Attorney, Agent, or Firm*—Kenneth D. Baugh

(**) Term: **14 Years**

(57) **CLAIM**

(21) Appl. No.: **29/190,492**

The ornamental design for a denim riding suit, as shown and described.

(22) Filed: **Sep. 23, 2003**

DESCRIPTION

(51) **LOC (8) Cl.** **02-01**

(52) **U.S. Cl.** **D2/714**

(58) **Field of Search** 2/76–79, 110;
D2/713–714, 731, 739, 742, 743, 779, 847,
999

FIG. 1 is a perspective view of a denim riding suit showing our new design, the broken lines showing is for illustrative purpose only and forms no part of the claimed design;

FIG. 2 is a front elevational view of the chaps portion of the denim riding suit, shown separated for ease of illustration;

FIG. 3 is a rear elevational view of the chaps portion thereof;

FIG. 4 is a front elevational view of the vest portion of the denim riding suit, shown separated for ease of illustration;

FIG. 5 is a rear elevational view of the vest portion thereof;

FIG. 6 is an exploded view of the chaps portion shown in open condition; and,

FIG. 7 is an exploded view of the vest portion shown in an open condition.

(56) **References Cited**

U.S. PATENT DOCUMENTS

- D157,380 S * 2/1950 Knight D2/741
- D168,698 S * 1/1953 Marrow D2/715
- D270,204 S * 8/1983 Akens D2/742
- D431,345 S * 10/2000 Newkirk, Jr. D2/739
- D438,692 S * 3/2001 Digby D2/779
- D469,596 S * 2/2003 Schneider D2/860

1 Claim, 5 Drawing Sheets

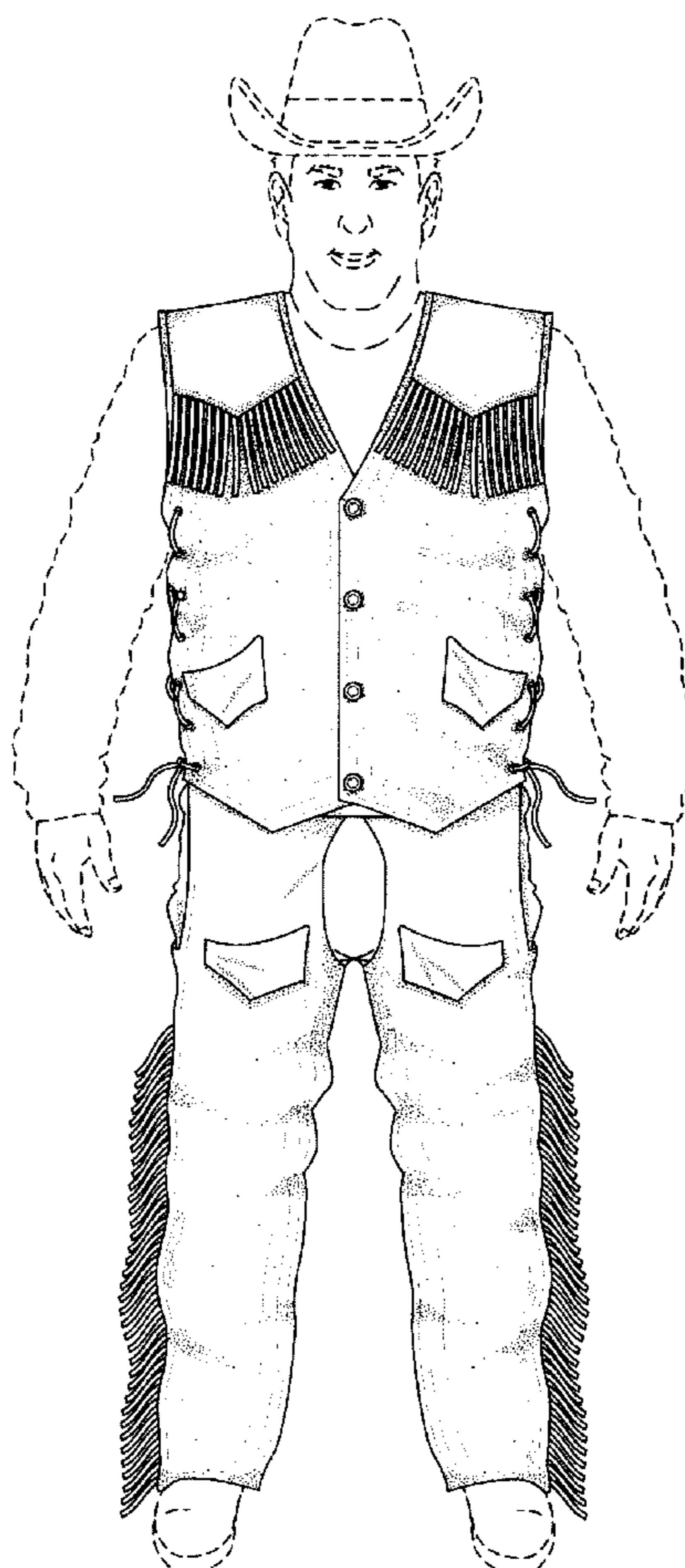

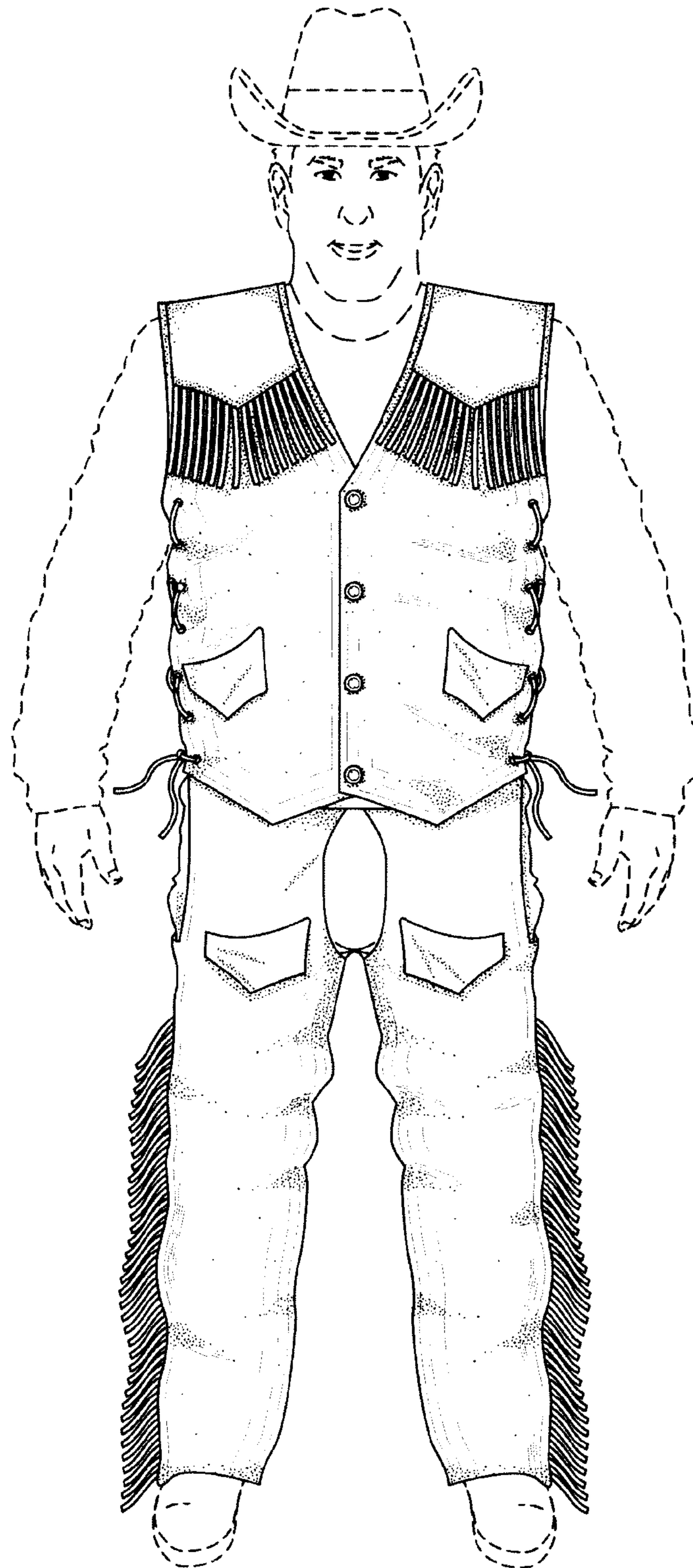

FIG. 1

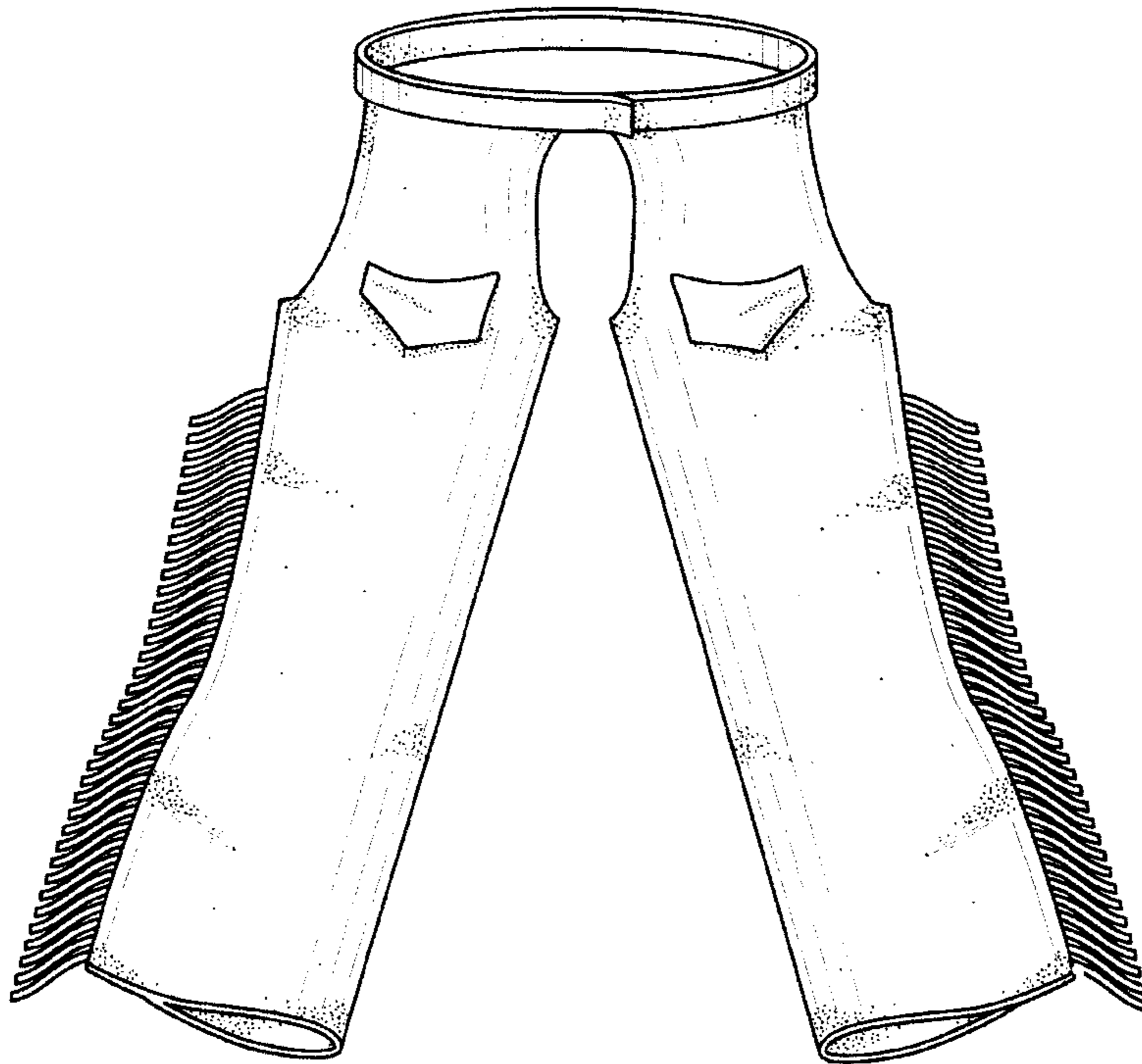

FIG. 2

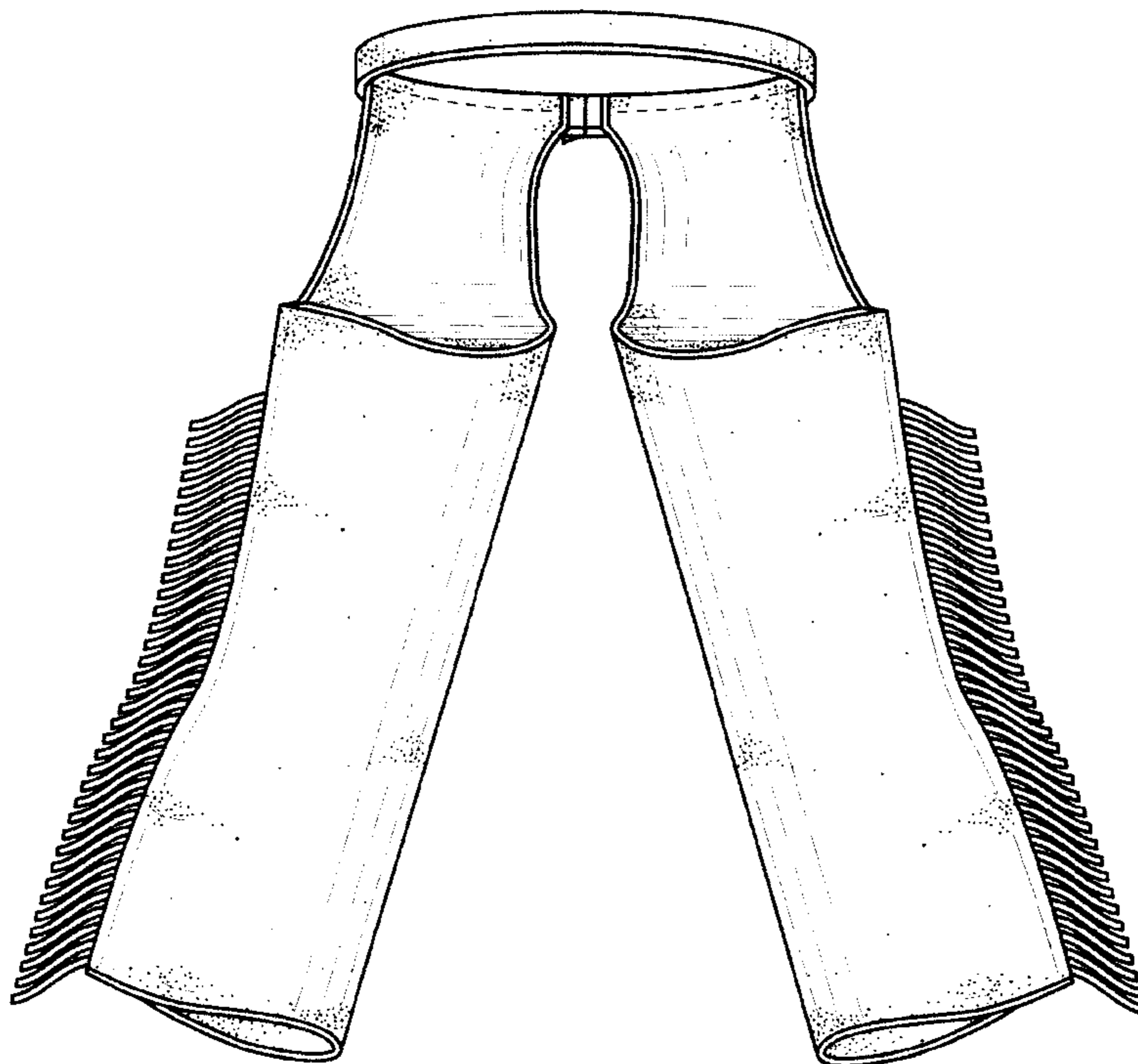

FIG. 3

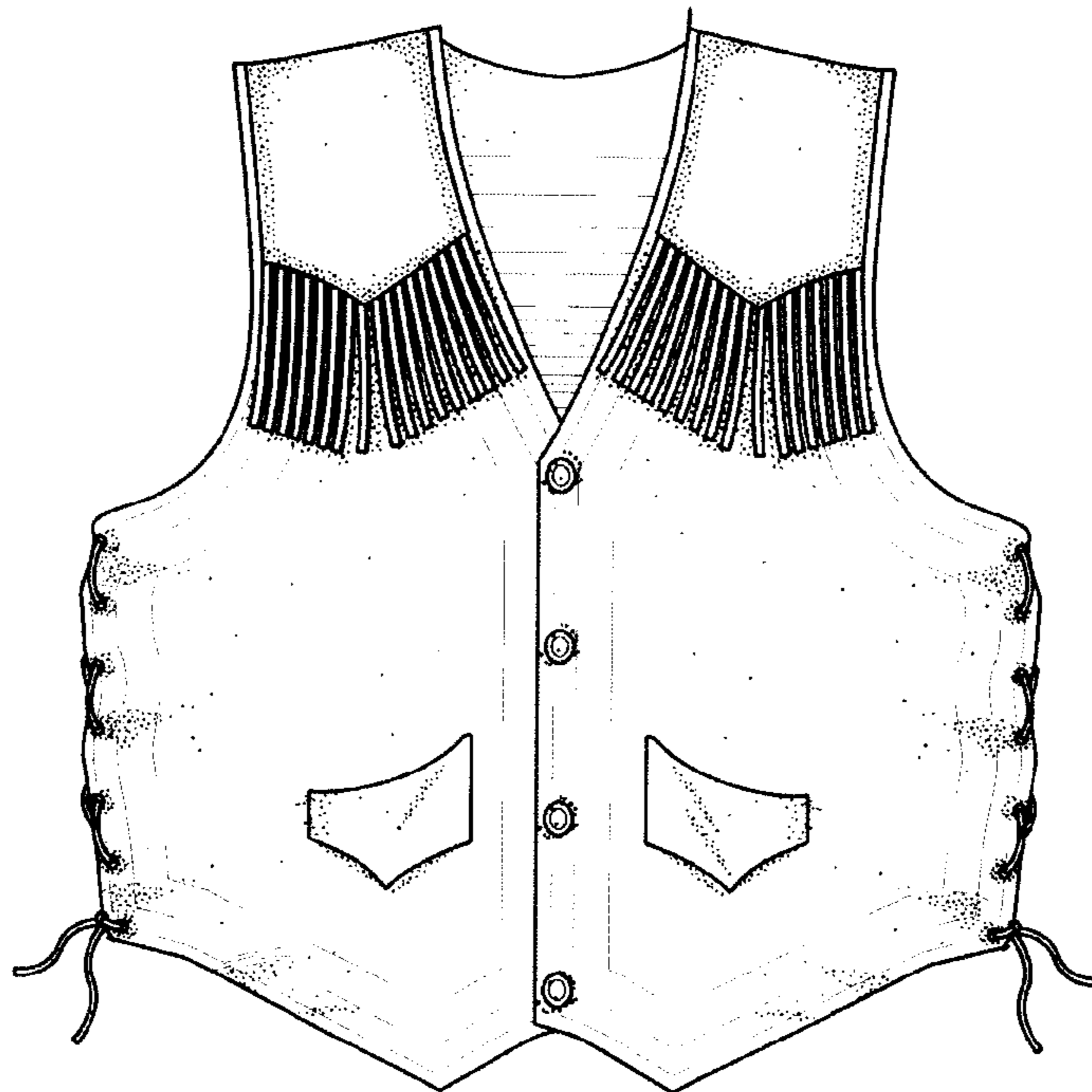

FIG. 4

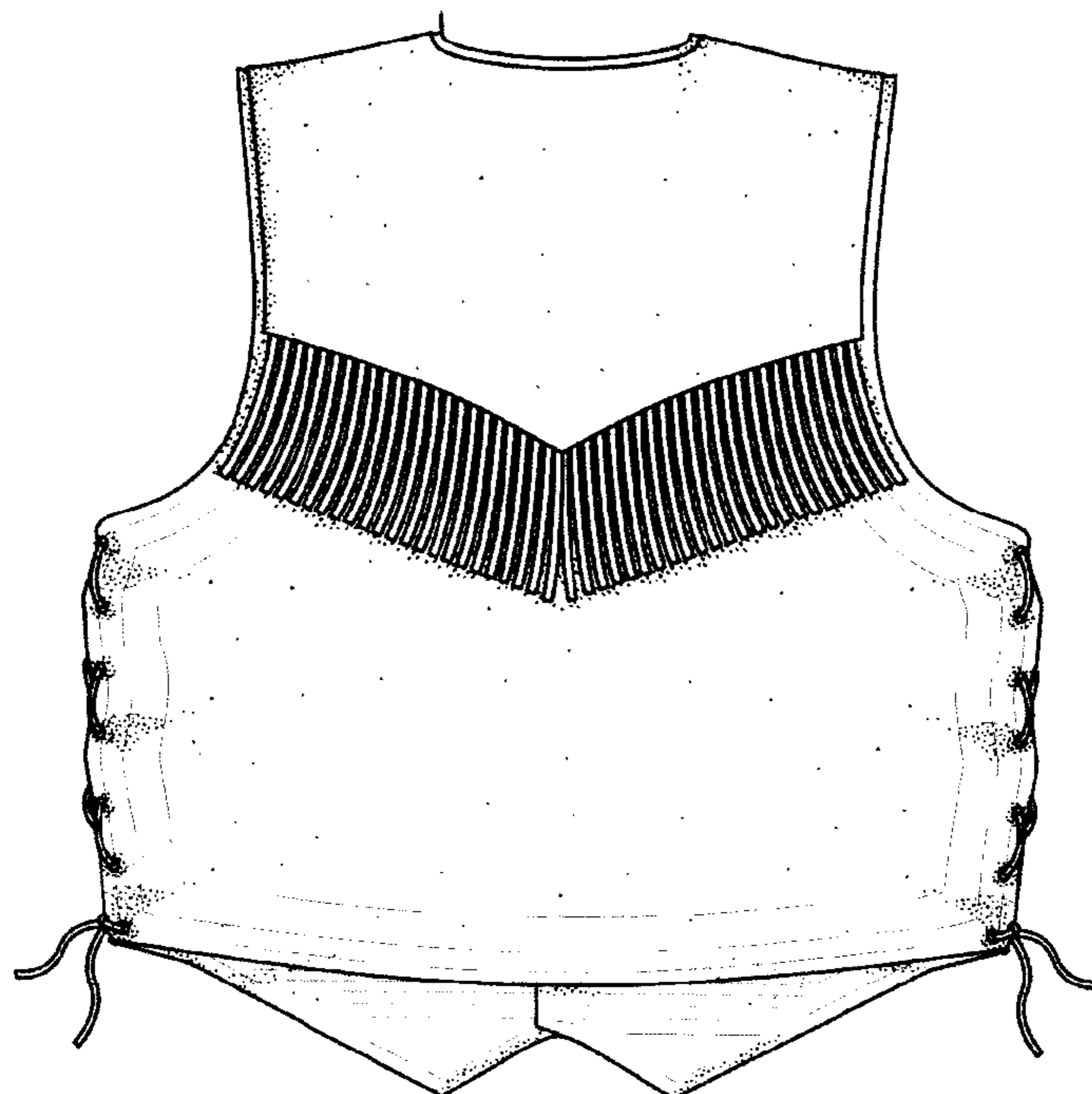

FIG. 5

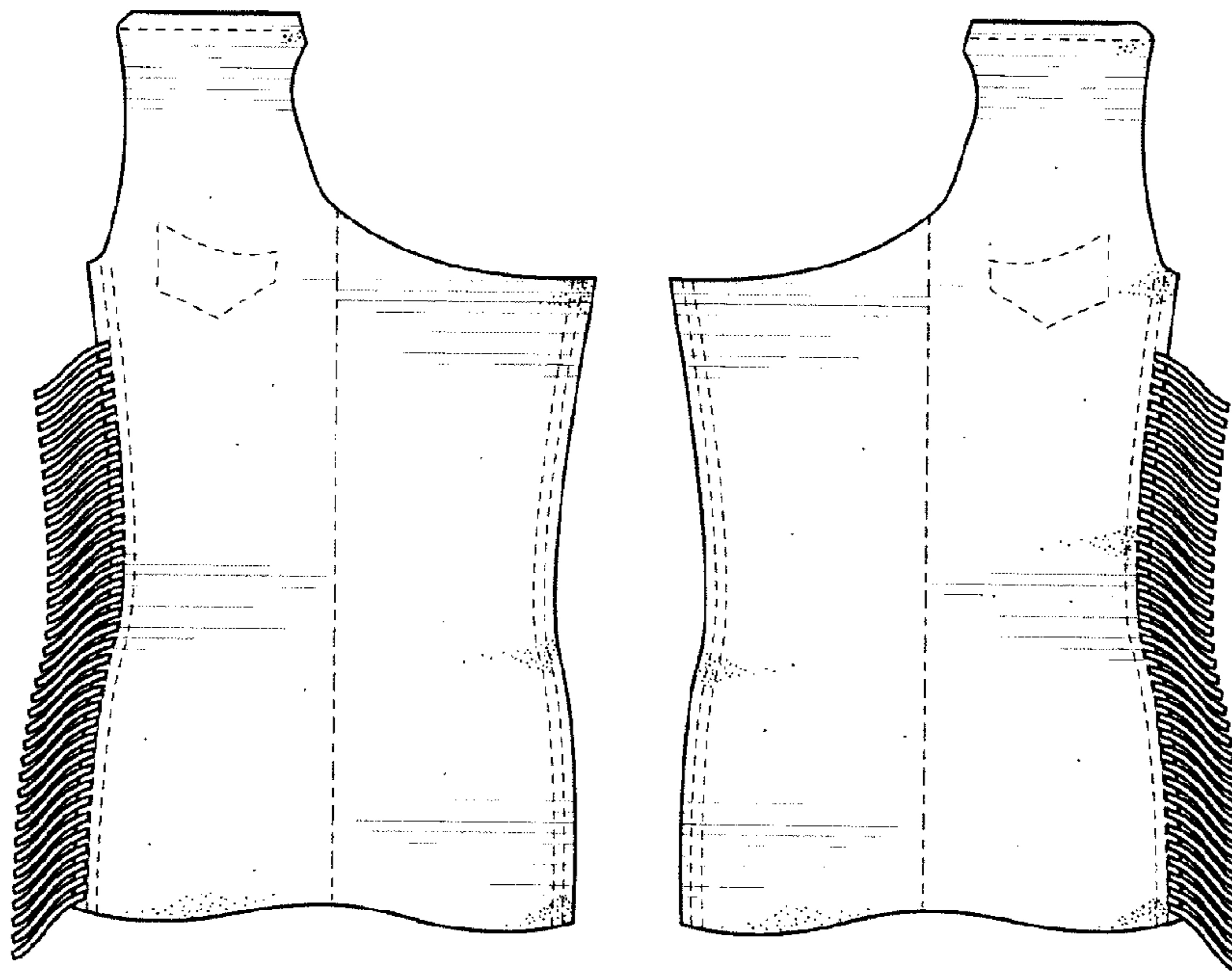
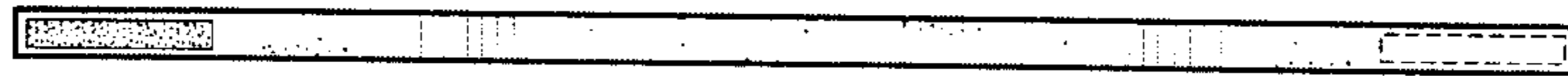

FIG. 6

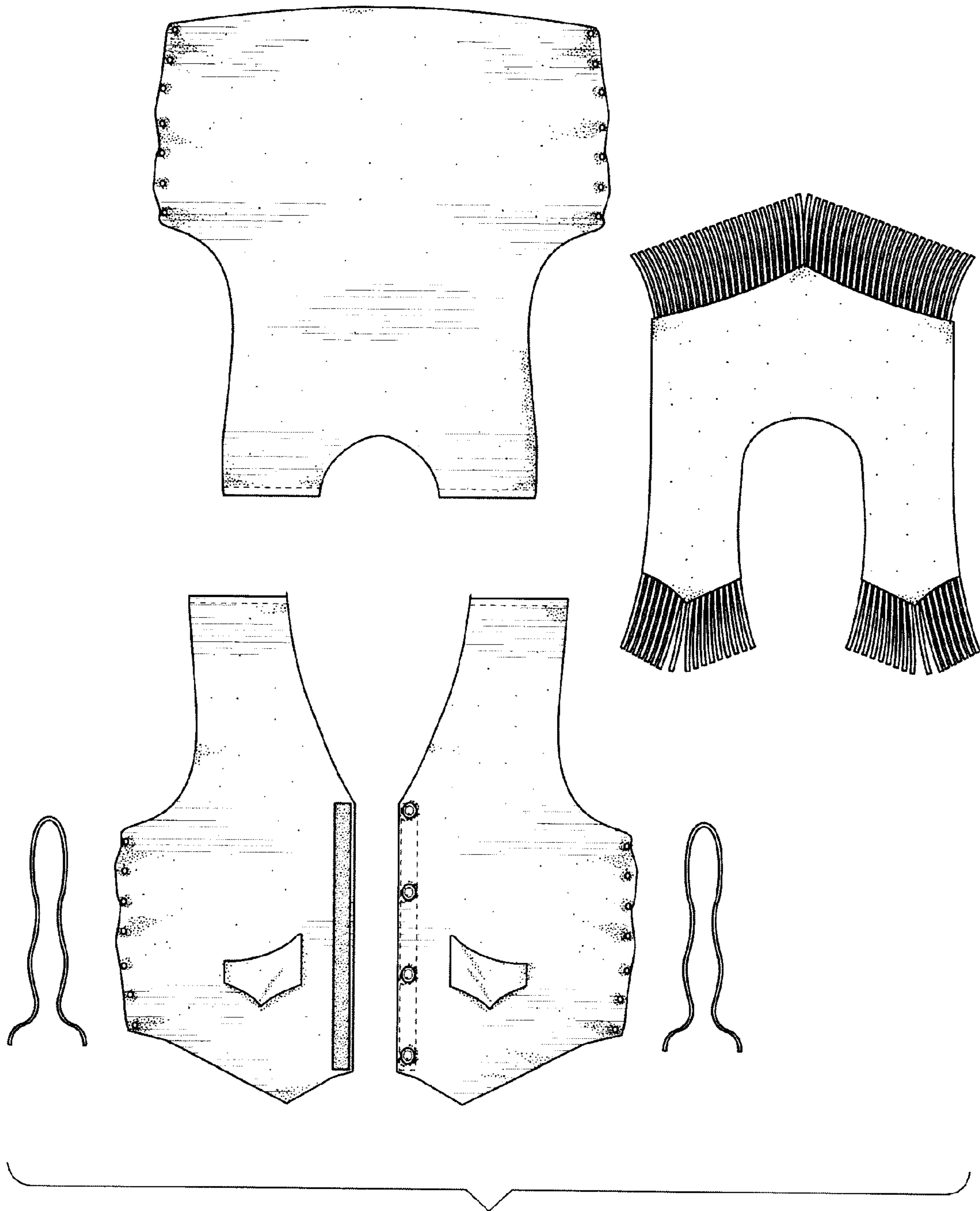

FIG. 7