



US00D511222S

(12) **United States Design Patent**
Hetfield

(10) **Patent No.:** **US D511,222 S**
(45) **Date of Patent:** **** Nov. 1, 2005**

- (54) **LUMINAIRE**
- (75) **Inventor:** **Margaret L. Hetfield, Bristol, RI (US)**
- (73) **Assignee:** **Genlyte Thomas Group LLC,**
Louisville, KY (US)
- (**) **Term:** **14 Years**
- (21) **Appl. No.:** **29/218,730**
- (22) **Filed:** **Dec. 7, 2004**

- D438,326 S * 2/2001 Kan D26/76
- D440,343 S 4/2001 Littman
- D443,945 S 6/2001 Littman
- D445,943 S 7/2001 Littman
- D455,518 S 4/2002 Littman
- D457,679 S 5/2002 Littman
- D459,014 S 6/2002 Chen

* cited by examiner

Primary Examiner—Clare E Heflin
(74) *Attorney, Agent, or Firm*—Middleton Reutlinger

Related U.S. Application Data

- (62) Division of application No. 29/190,287, filed on Sep. 16, 2003, now Pat. No. Des. 502,565.

- (51) **LOC (8) Cl.** **26-03**
- (52) **U.S. Cl.** **D26/76**
- (58) **Field of Search** D26/72, 75-79;
362/217-225, 337, 339

(57) **CLAIM**

The ornamental design for luminaire, as shown and described.

DESCRIPTION

FIG. 1 is a front view of the luminaire showing a first embodiment of my new design;
 FIG. 2 is a back view thereof;
 FIG. 3 is a left side view thereof. The right side view is a mirror image of the left side view and therefore, has been omitted;
 FIG. 4 is a top view thereof. The bottom view is a mirror image of the top view and therefore, has been omitted; and,
 FIG. 5 is a front view of a second embodiment of the design for a luminaire having a junction box cover, wherein the length of the luminaire is indeterminate. With the exception of length, it is understood that all of the views are identical to the views of the third embodiment.
 The broken line showing of environmental structure is for illustrative purposes only and forms no part of the claimed design.

(56) **References Cited**

U.S. PATENT DOCUMENTS

- D113,125 S * 1/1939 Stewart D26/76
- 2,202,266 A 5/1940 Phillips
- D130,059 S * 10/1941 Herr D26/78
- D163,762 S * 6/1951 McCann D26/76
- 2,595,520 A * 5/1952 Guerin 362/260
- D280,346 S * 8/1985 Aspenwall D26/75
- D286,206 S 10/1986 Joosten et al.
- D295,329 S * 4/1988 Roos et al. D26/75
- D349,173 S 7/1994 Fellingner
- D356,382 S * 3/1995 Jaksich D26/75
- 5,765,939 A * 6/1998 Tanner, Jr. 362/219
- 5,988,829 A 11/1999 Holder
- 6,135,613 A * 10/2000 Bodell et al. 362/223

1 Claim, 4 Drawing Sheets

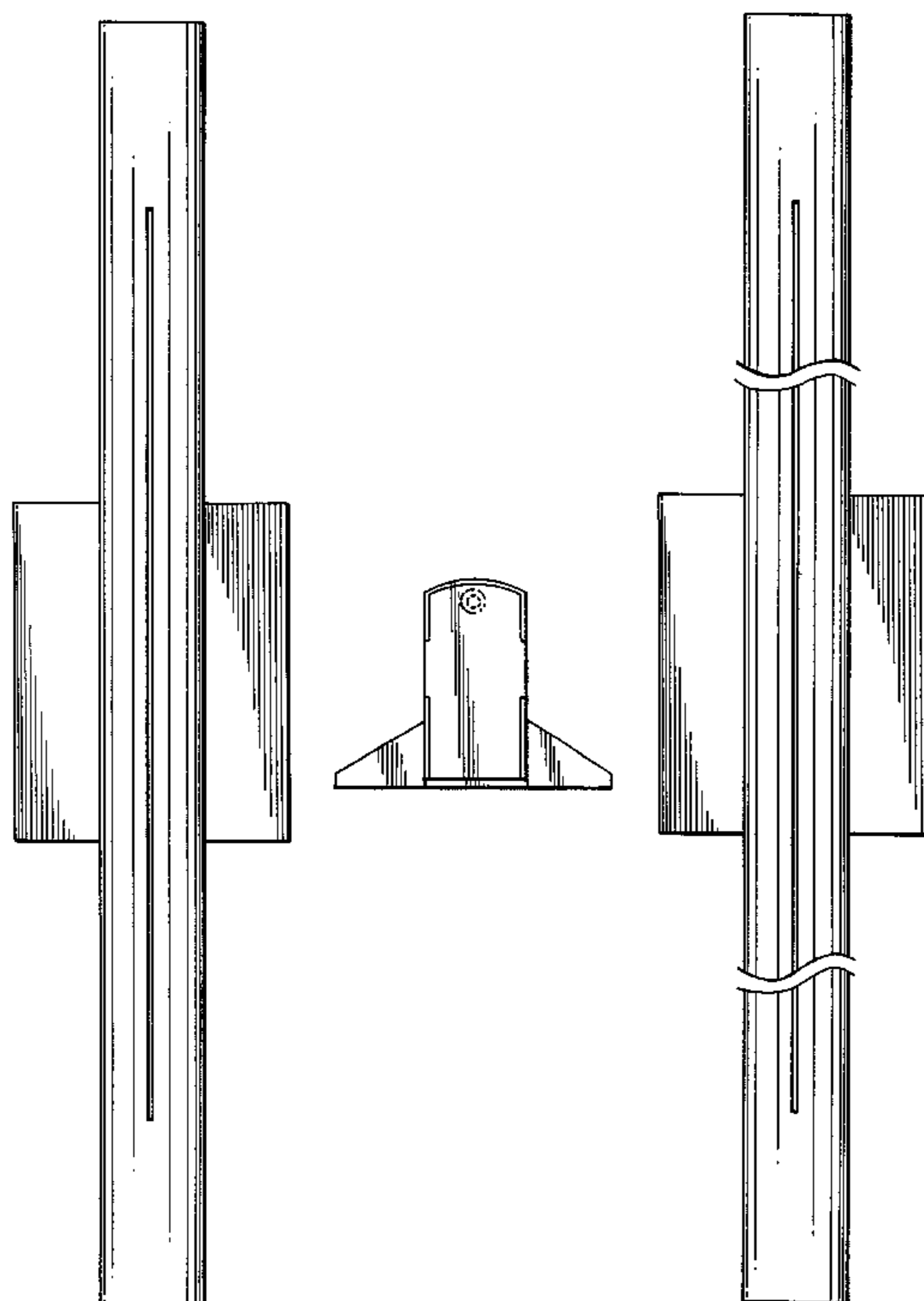

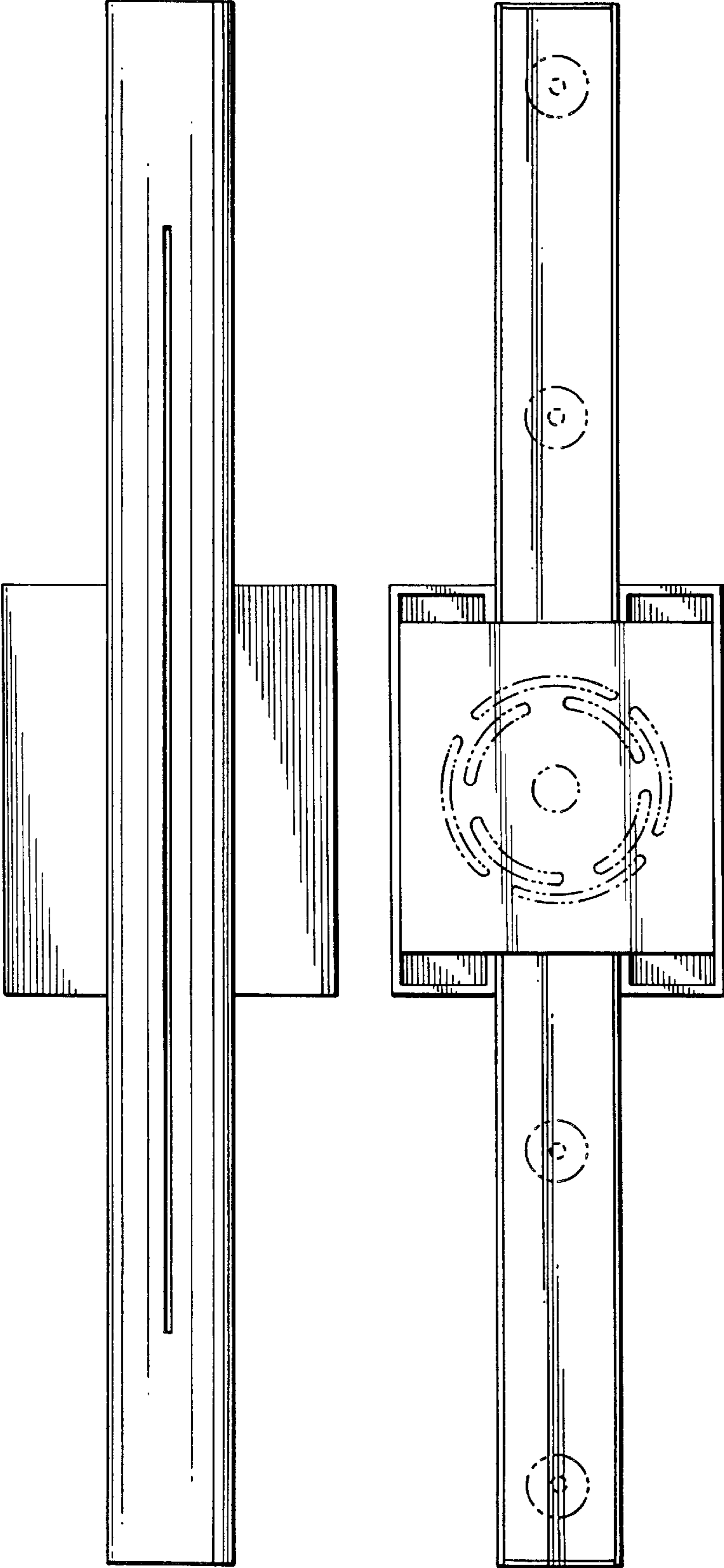

FIG. 1

FIG. 2

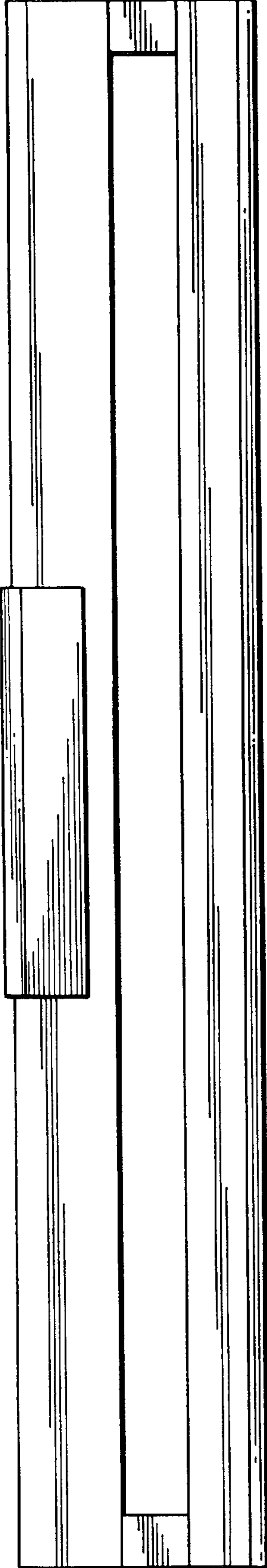

FIG. 3

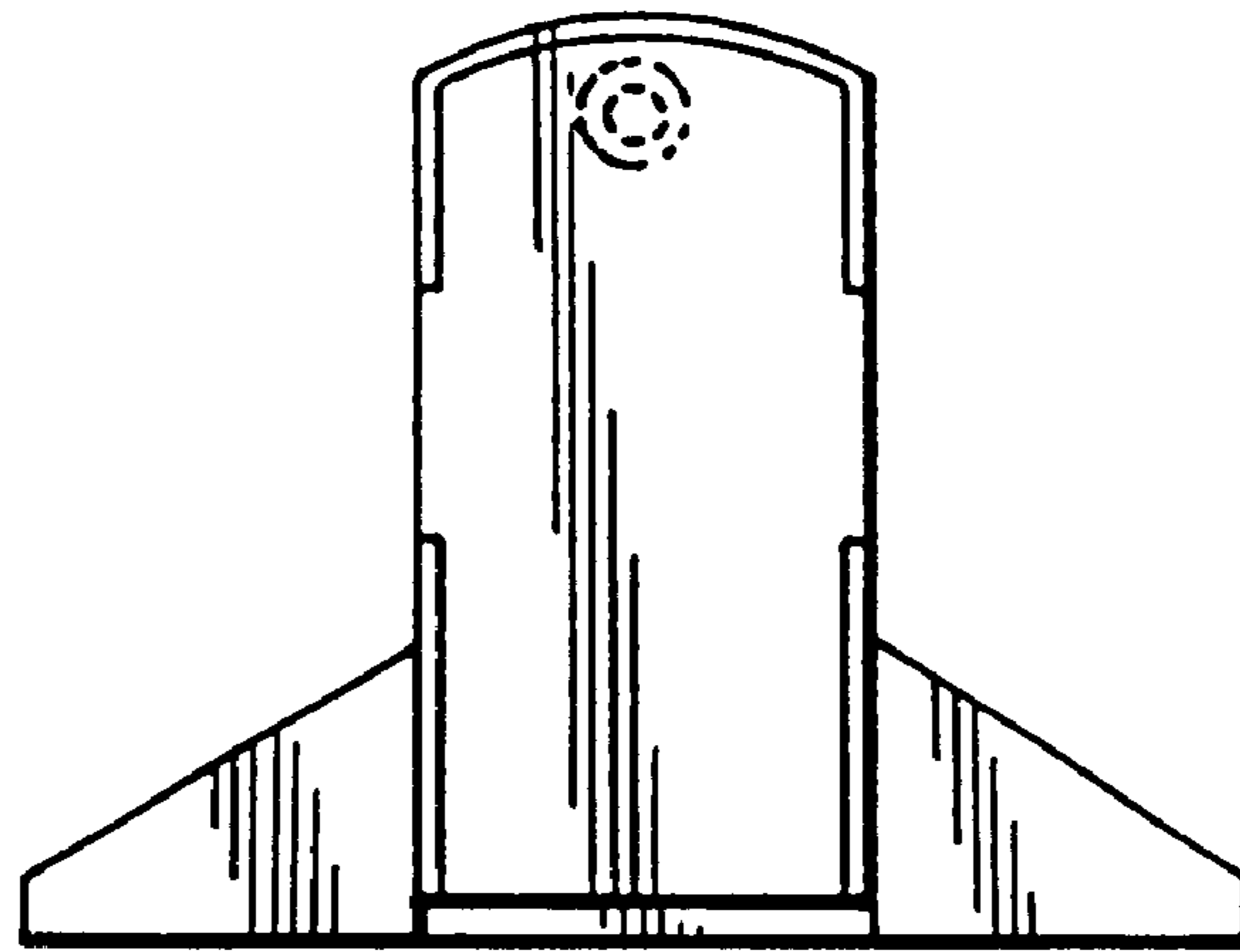

FIG. 4

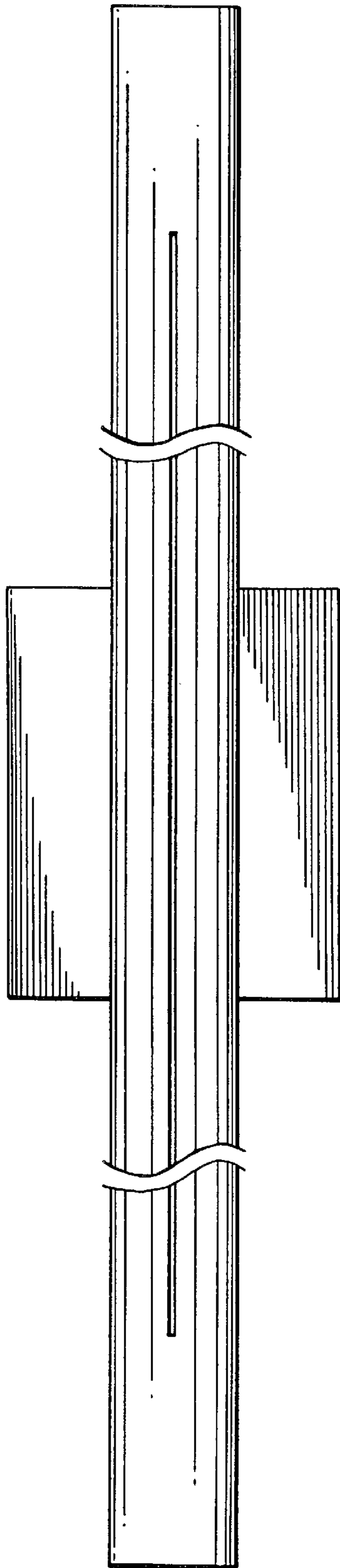

FIG. 5