



US00D511155S

(12) **United States Design Patent**  
**Pires**

(10) **Patent No.:** **US D511,155 S**  
(45) **Date of Patent:** **\*\* Nov. 1, 2005**

(54) **APPLIED CONFIGURATION TO CONE FOR SPEAKER**

(76) **Inventor:** **Sérgio Paulo Saraiva Lino Pires**, Rua Luiz Carlos Gentile de Laet, 819 São Paulo (BR)

(\*\*) **Term:** **14 Years**

(21) **Appl. No.:** **29/177,623**

(22) **Filed:** **Mar. 12, 2003**

(30) **Foreign Application Priority Data**

Sep. 12, 2002 (BR) ..... DI 6202768

(51) **LOC (8) Cl.** ..... **14-01**

(52) **U.S. Cl.** ..... **D14/221**

(58) **Field of Search** ..... D14/204, 207, D14/209-216, 356, 221-222, 224; 181/143-144, 147-148, 150, 157, 198-199, 151, 153; 381/300-302, 306, 333, 345, 361-364, 386-388, 332, 336

(56) **References Cited**

**U.S. PATENT DOCUMENTS**

D250,586 S \* 12/1978 Nussdorfer et al. .... D14/216

5,455,396 A \* 10/1995 Willard et al. .... 181/172  
D389,487 S \* 1/1998 Saraiva Lino Pires .... D14/221  
D393,641 S \* 4/1998 Hai-Fu ..... D14/216  
D462,341 S \* 9/2002 Stead et al. .... D14/221  
D476,313 S \* 6/2003 Rivera ..... D14/216  
D480,709 S \* 10/2003 Proni ..... D14/216

\* cited by examiner

*Primary Examiner*—Nanda Bondade  
(74) *Attorney, Agent, or Firm*—Collard & Roe, P.C.

(57) **CLAIM**

The ornamental design for an applied configuration to cone for speaker, as shown and described.

**DESCRIPTION**

FIG. 1 shows a top view of the design according to the invention;  
FIG. 2 shows a bottom view thereof;  
FIG. 3 shows a side view thereof; and,  
FIG. 4 shows an enlarged portion of section 4 of FIG. 1.  
The pattern shown in dotted lines on the exterior of the design forms no part of the invention.

**1 Claim, 3 Drawing Sheets**

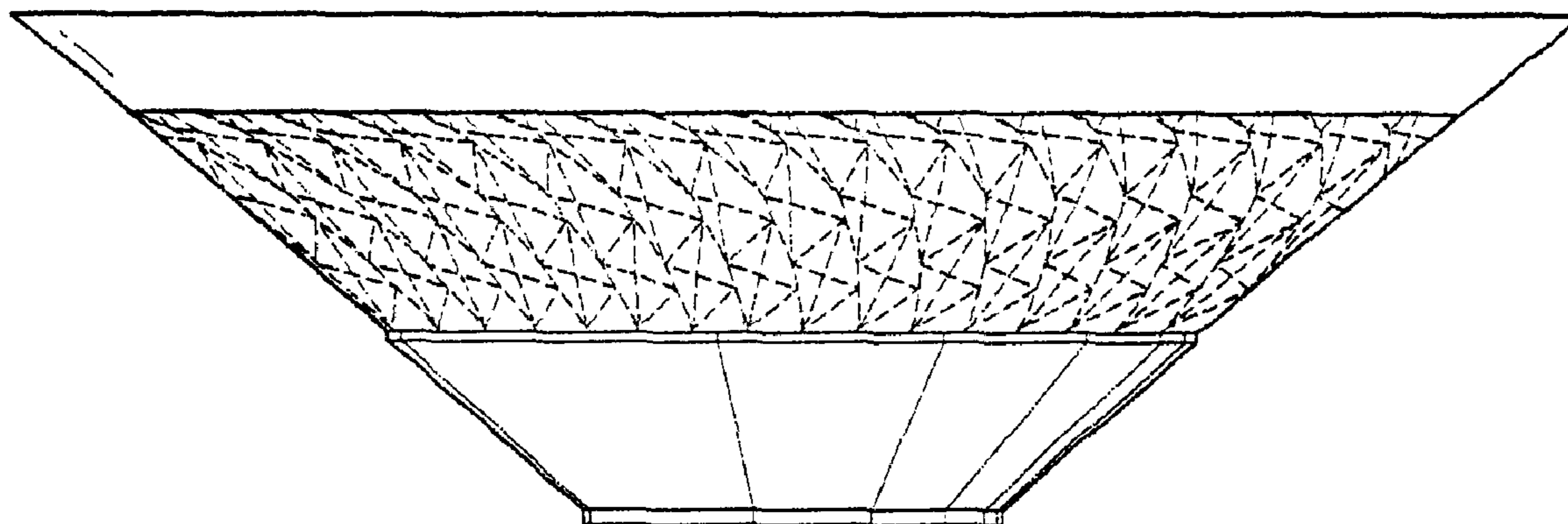

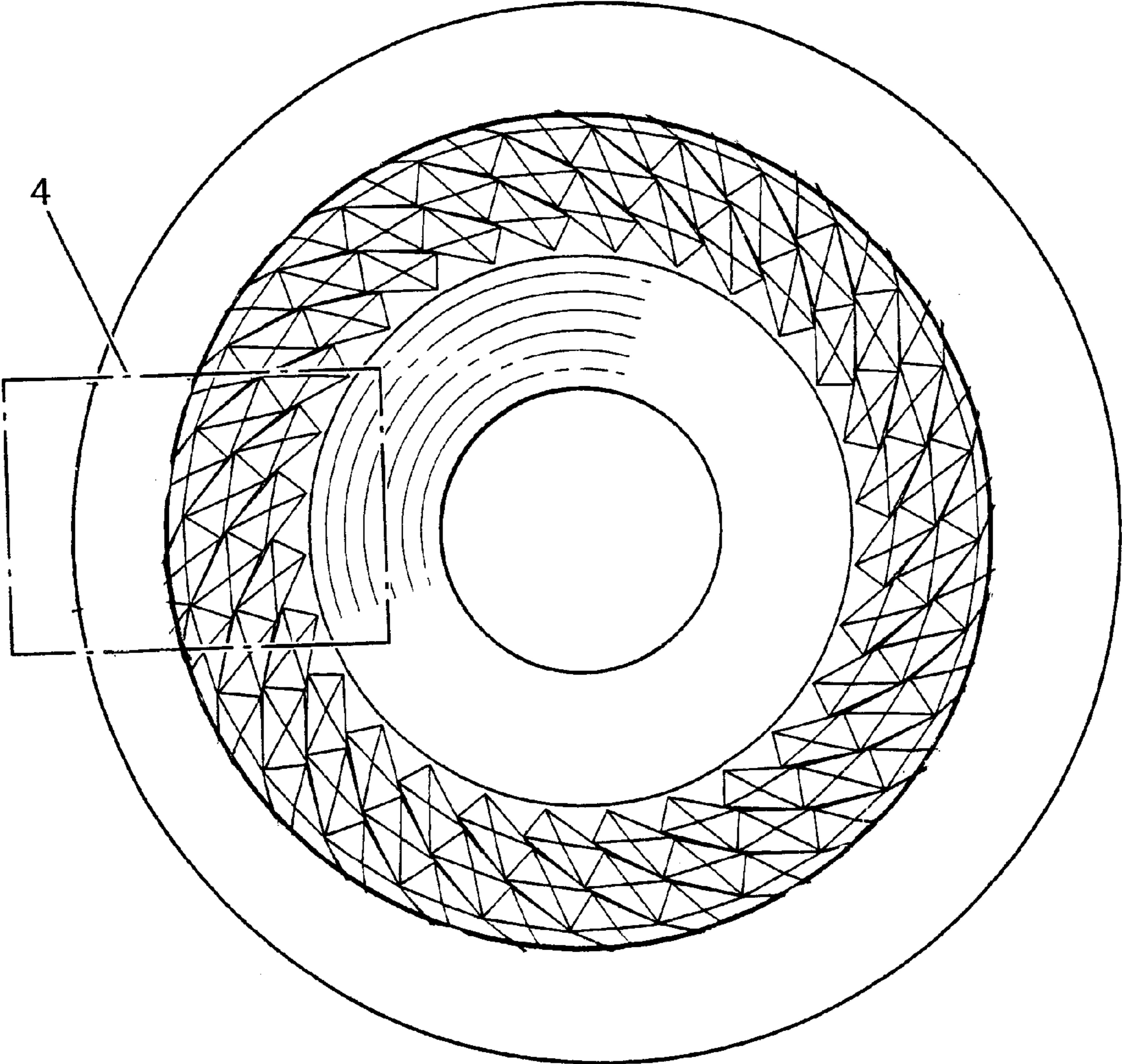

FIG. 1

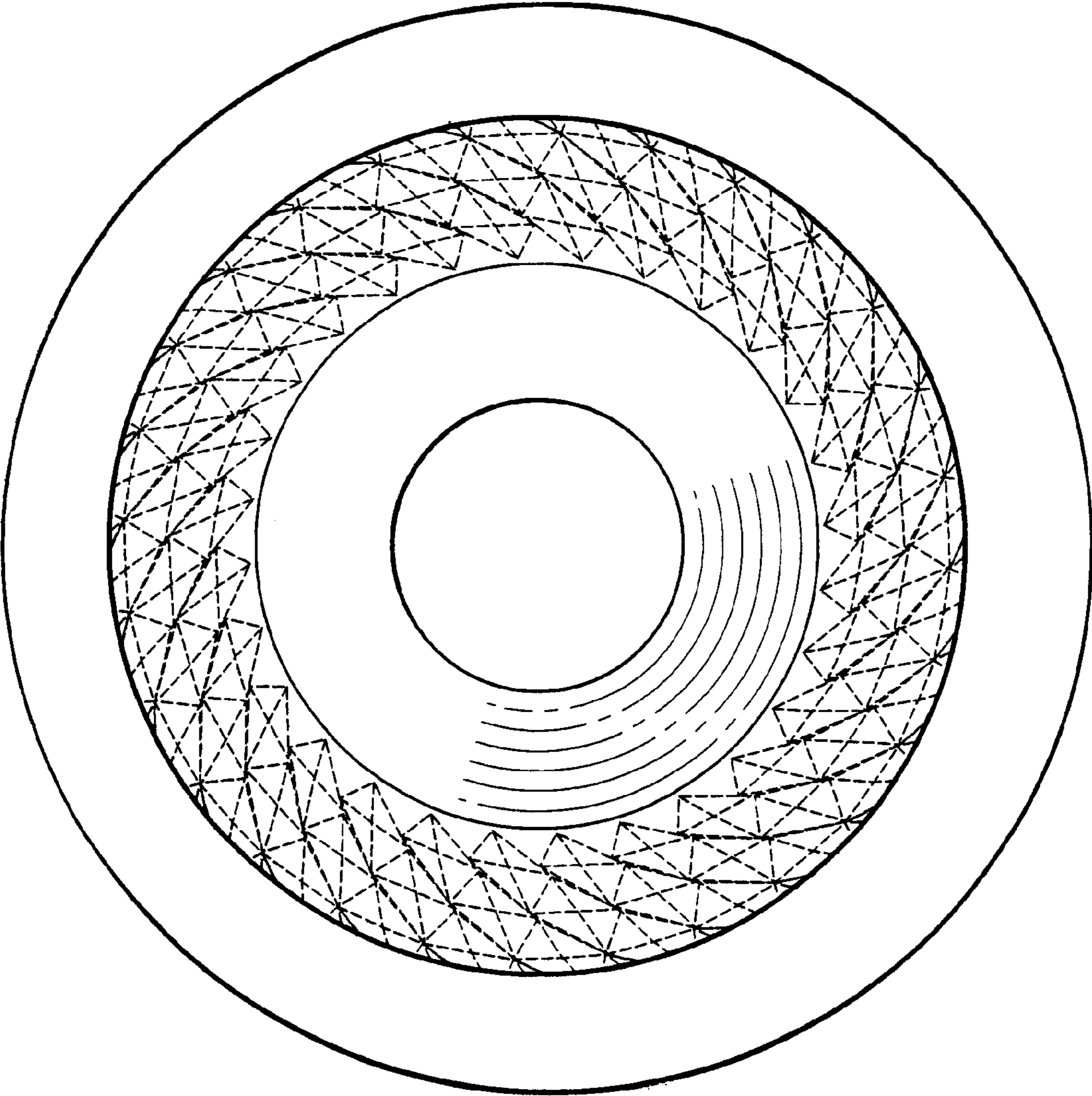

FIG. 2



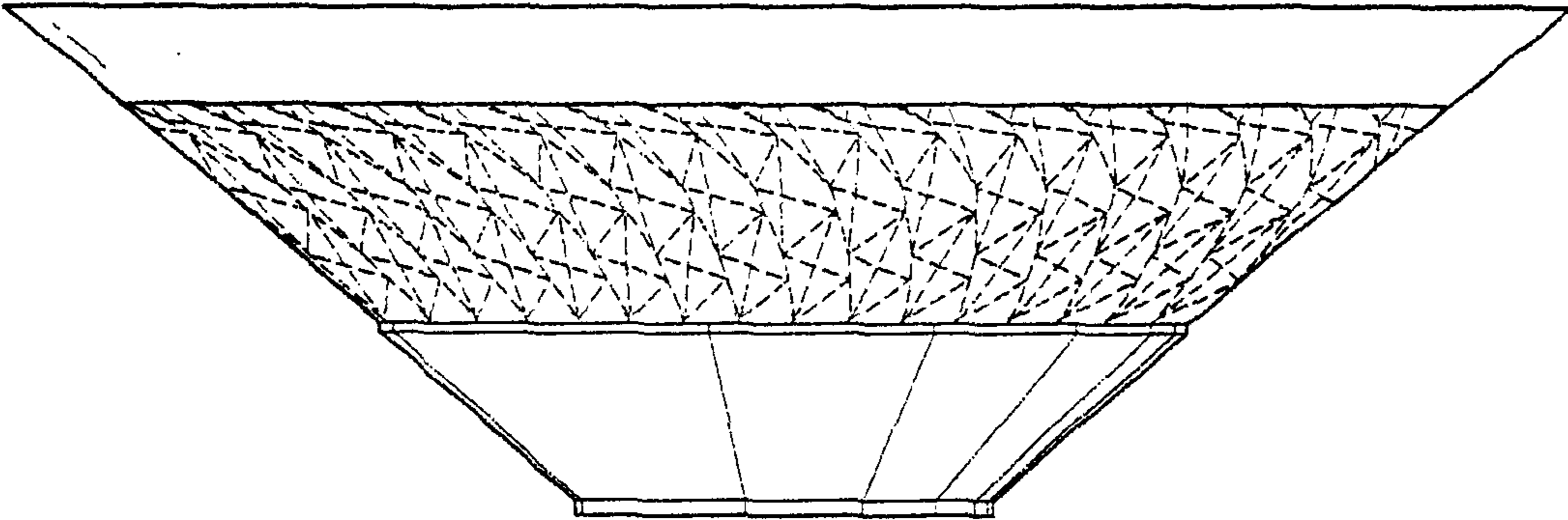

FIG. 3

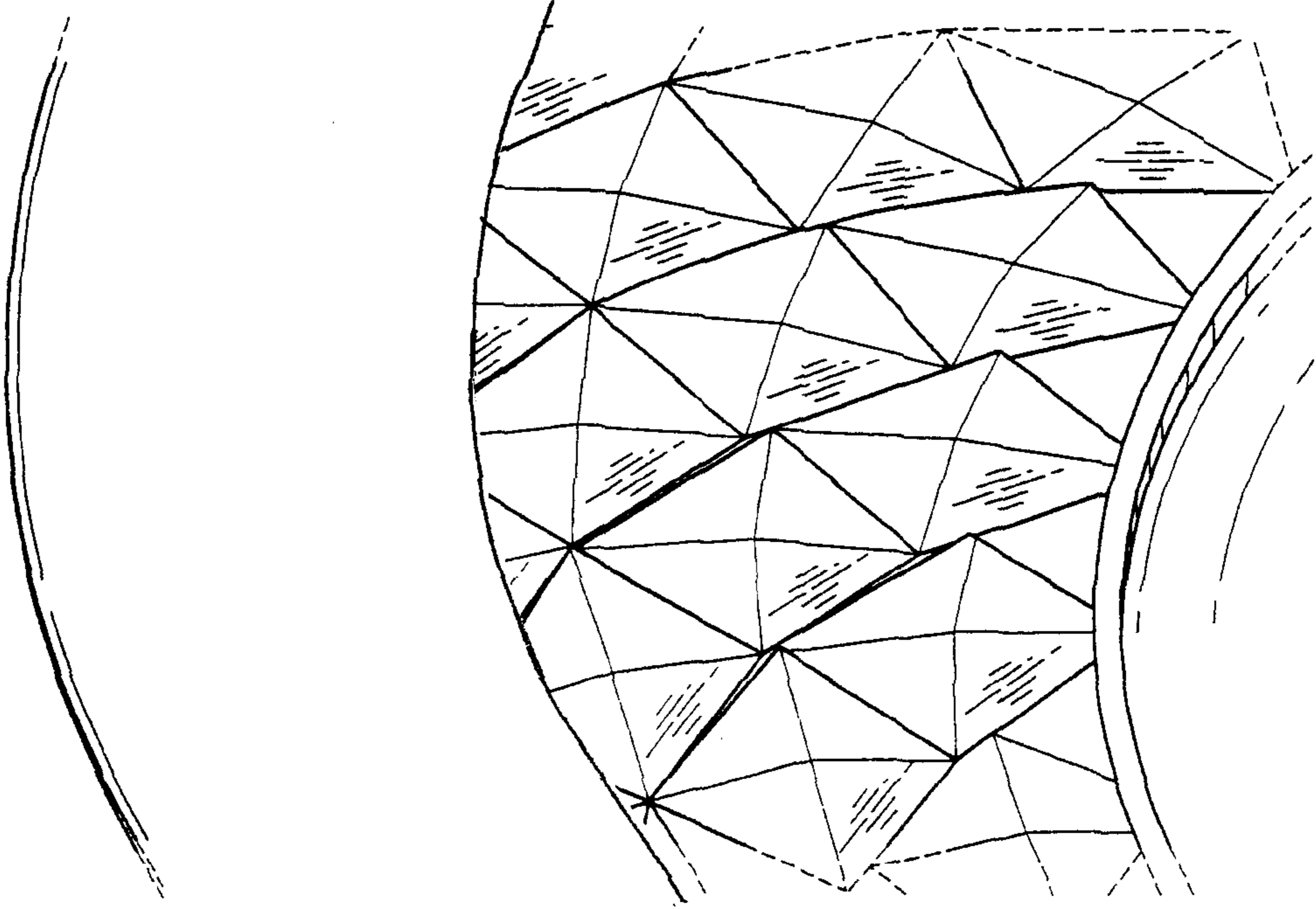

FIG. 4