



US00D511134S

(12) **United States Design Patent** (10) **Patent No.:** **US D511,134 S**
Oh (45) **Date of Patent:** **** Nov. 1, 2005**

(54) **AUTOMOBILE TIRE**

(75) **Inventor:** **Ho Kyong Oh**, Seoul (KR)

(73) **Assignee:** **Hankook Tire Co., Ltd.** (KR)

(**) **Term:** **14 Years**

(21) **Appl. No.:** **29/200,171**

(22) **Filed:** **Feb. 24, 2004**

(51) **LOC (8) Cl.** **12-15**

(52) **U.S. Cl.** **D12/556**

(58) **Field of Search** D12/519, 521-524,
D12/551, 553-556, 564-565; 152/209.1,
209.9, 209.13, 209.18, 209.25, 209.28

(56) **References Cited**

U.S. PATENT DOCUMENTS

D340,897 S	*	11/1993	Kuroda	D12/565
D340,898 S	*	11/1993	Kuroda	D12/565
D459,293 S	*	6/2002	Baker et al.	D12/556
D461,763 S	*	8/2002	Kuramochi et al.	D12/556

OTHER PUBLICATIONS

Dunlop SP Sport W-10 Tire, 2002 Tread Design Guide, Jan. 2002, P. 27.1/2.*
Falken S/TZ-01 Tire, 2003 Tread Design Guide, Jan. 2002, P. 25. 2/4.*

Yokohama Avs ES100 Tire, 2003 Tread Design Guide, Jan. 2002, p. 65. 1/3.*

Auto Sport; No. 951; Jan. 29, 2004; Three (3) pages.

* cited by examiner

Primary Examiner—Robert M. Spear

(74) *Attorney, Agent, or Firm*—Cantor Colburn LLP

(57) **CLAIM**

I claim, the ornamental design for an automobile tire, as shown and described.

DESCRIPTION

FIG. 1 is a perspective view of an automobile tire, showing my new design;

FIG. 2 is a front elevational view thereof;

FIG. 3 is a rear elevational view thereof;

FIG. 4 is a left side elevational view thereof;

FIG. 5 is a right side elevational view thereof;

FIG. 6 is a top elevational view thereof;

FIG. 7 is a bottom elevational view thereof;

FIG. 8 is an enlarged cross-sectional elevational view thereof taken along line 8—8 in FIG. 2; and,

FIG. 9 is an enlarged fragmentary front elevational view thereof taken along line 9—9 in FIG. 2.

1 Claim, 9 Drawing Sheets

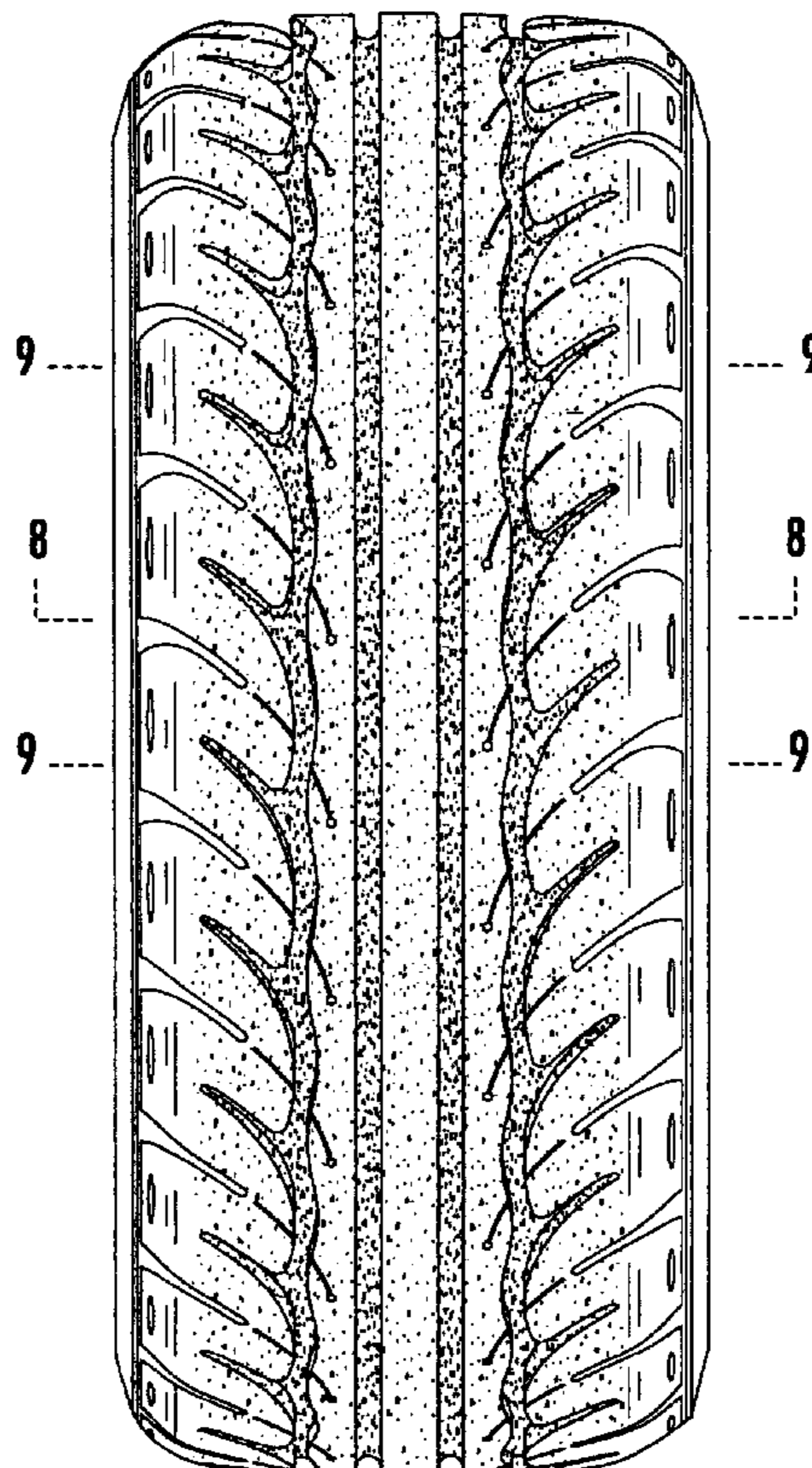

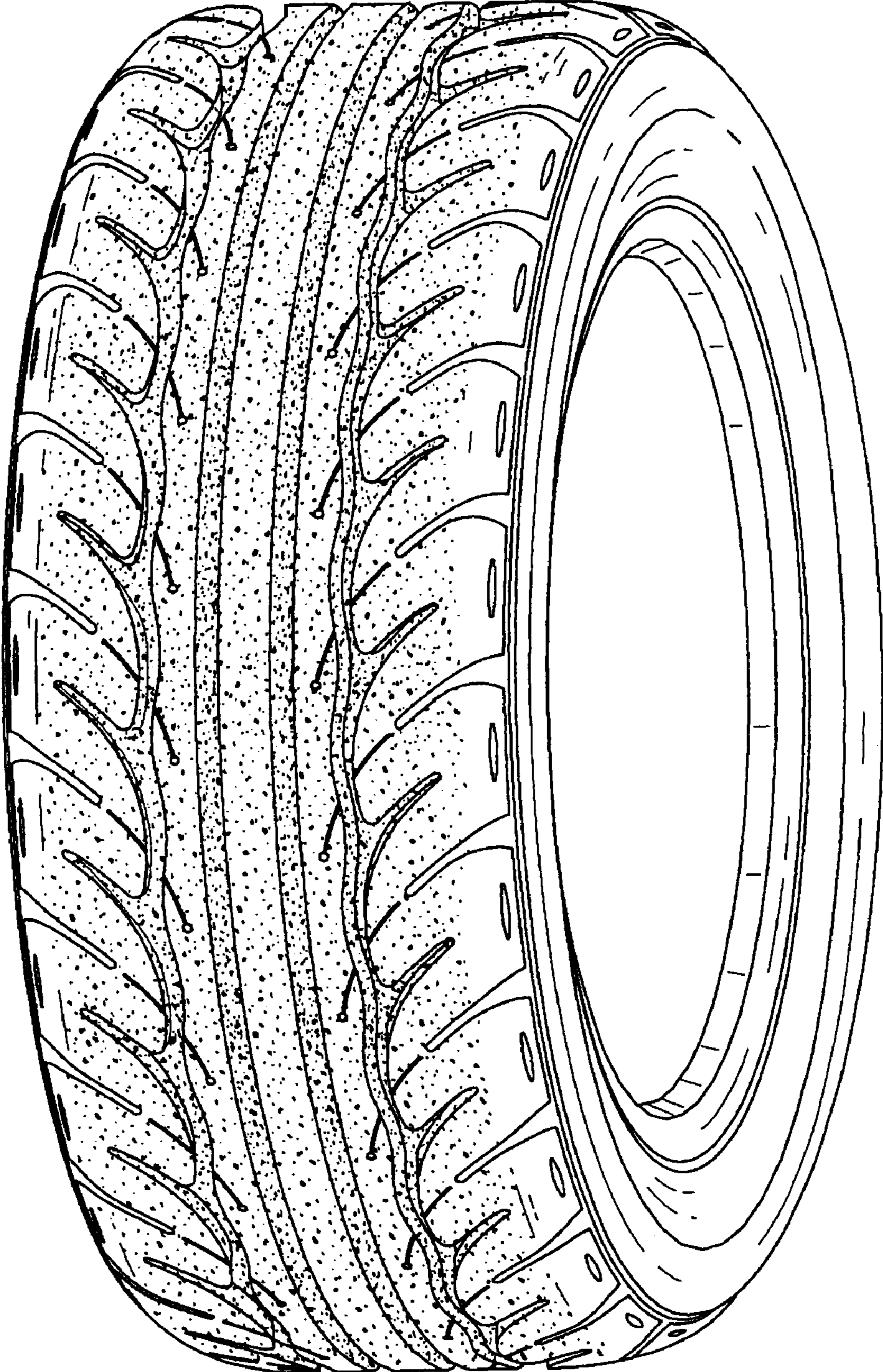

FIG. 1

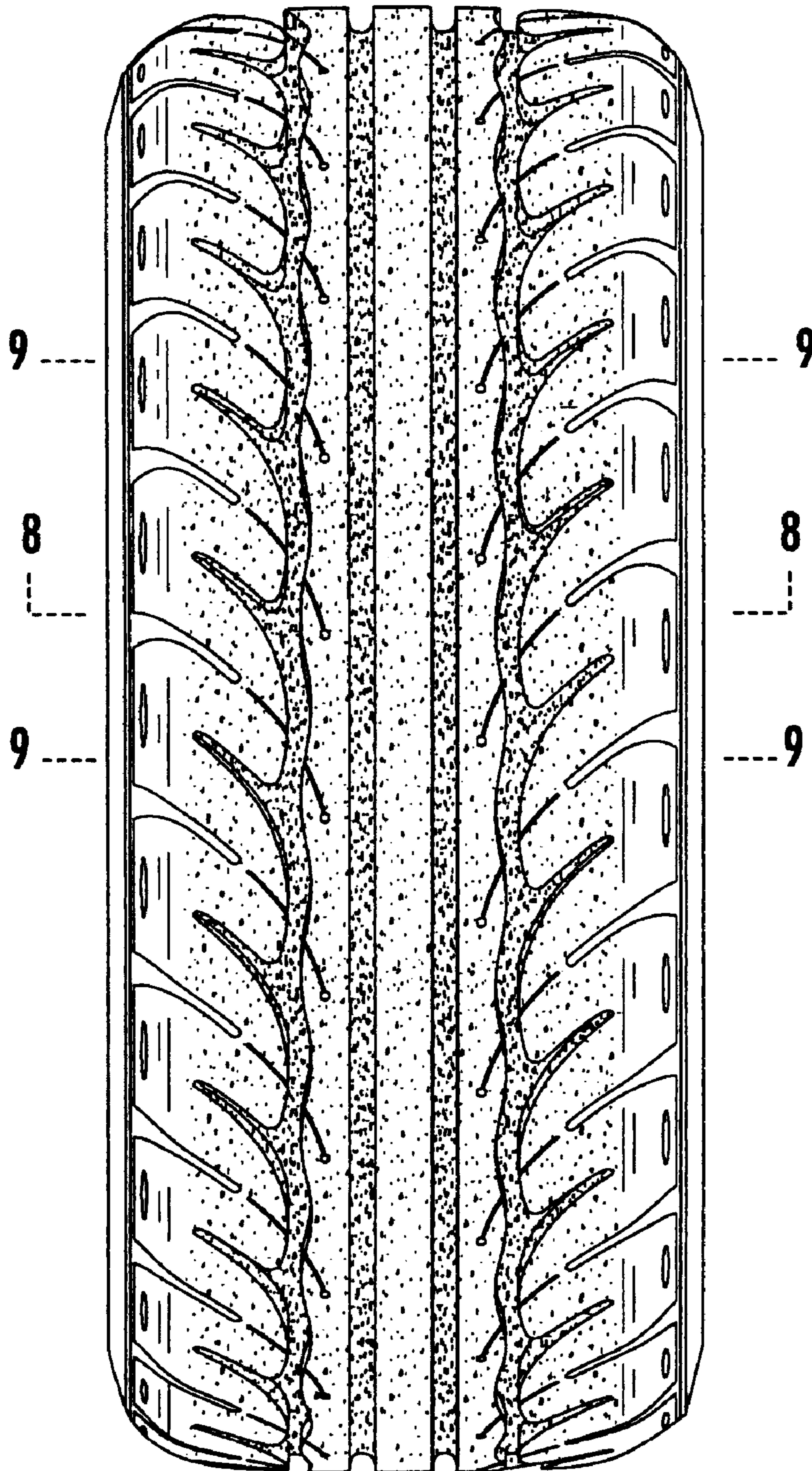

FIG. 2

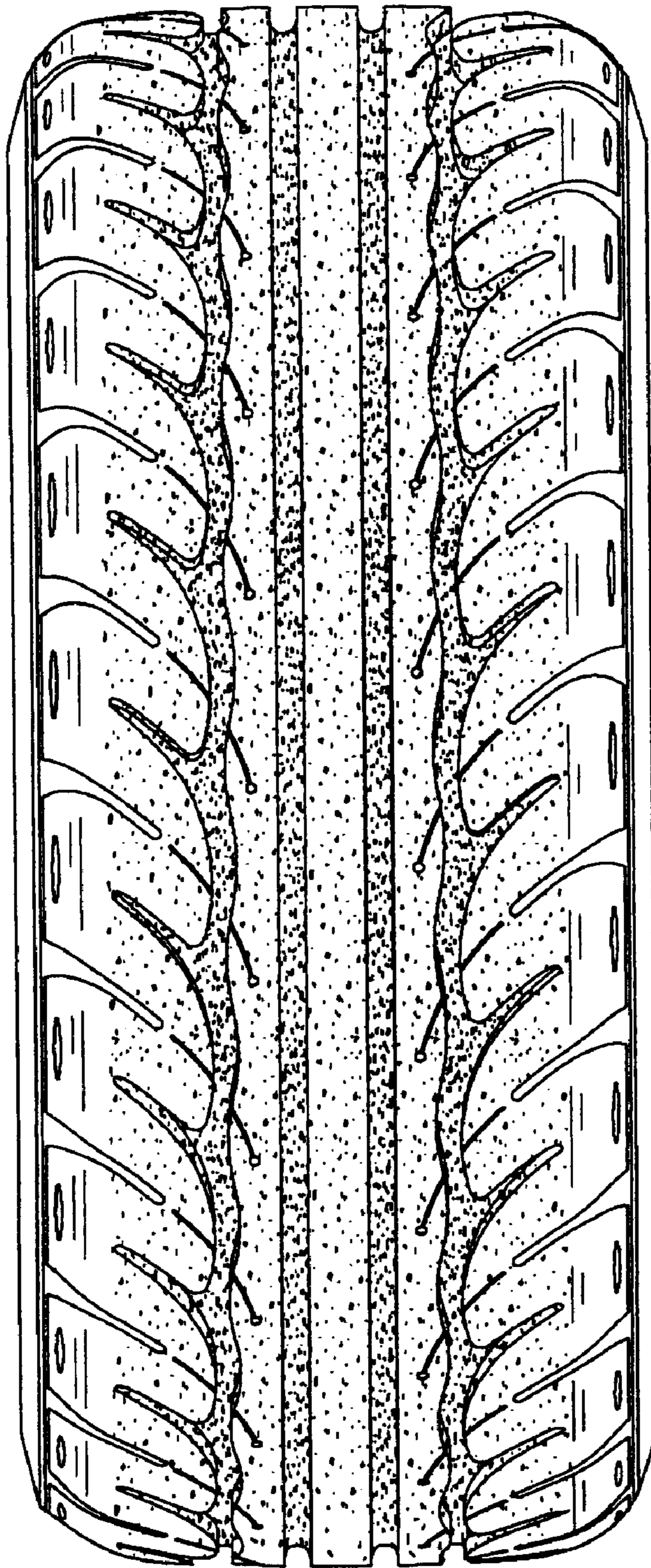

FIG. 3

FIG. 4

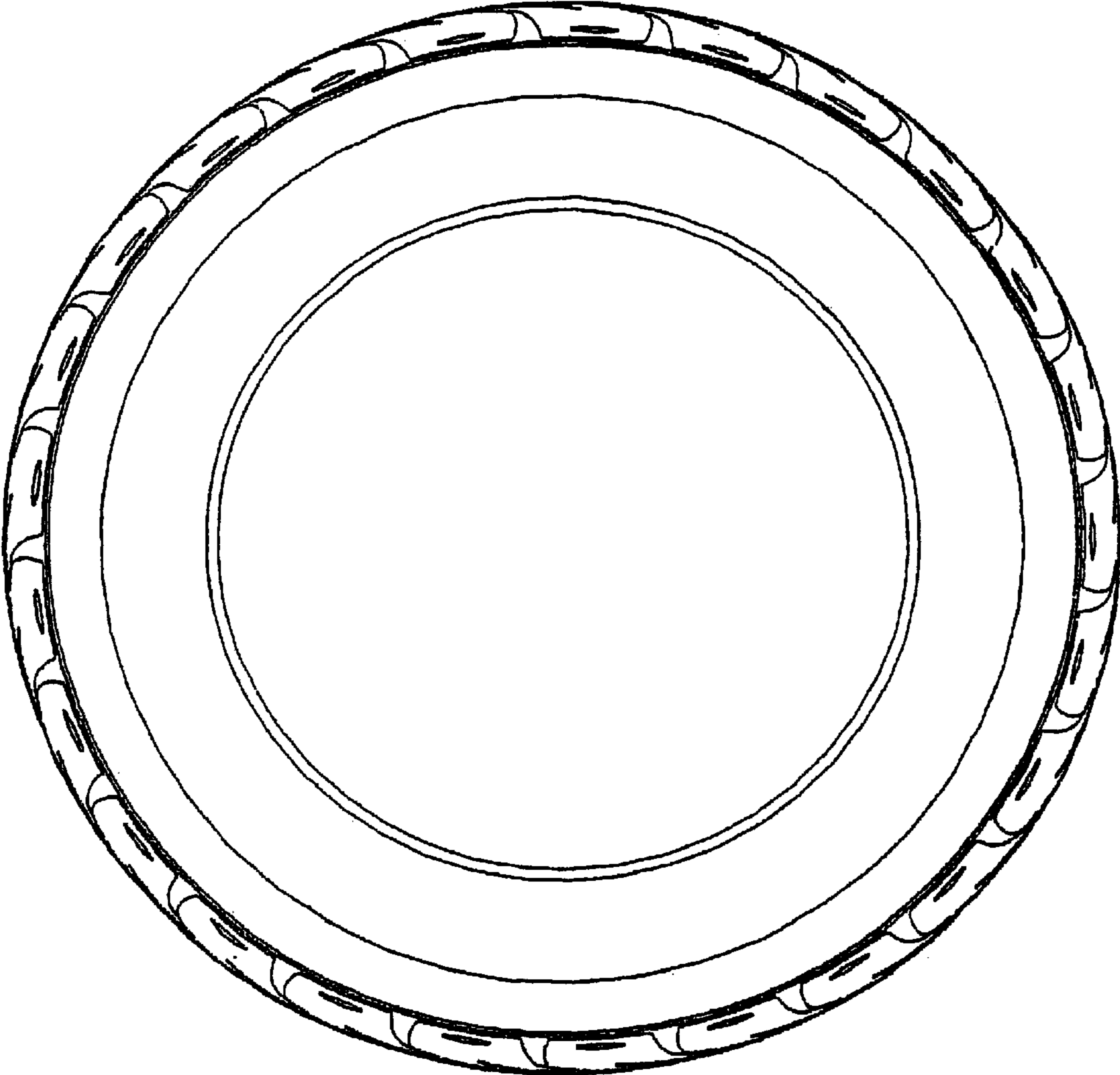
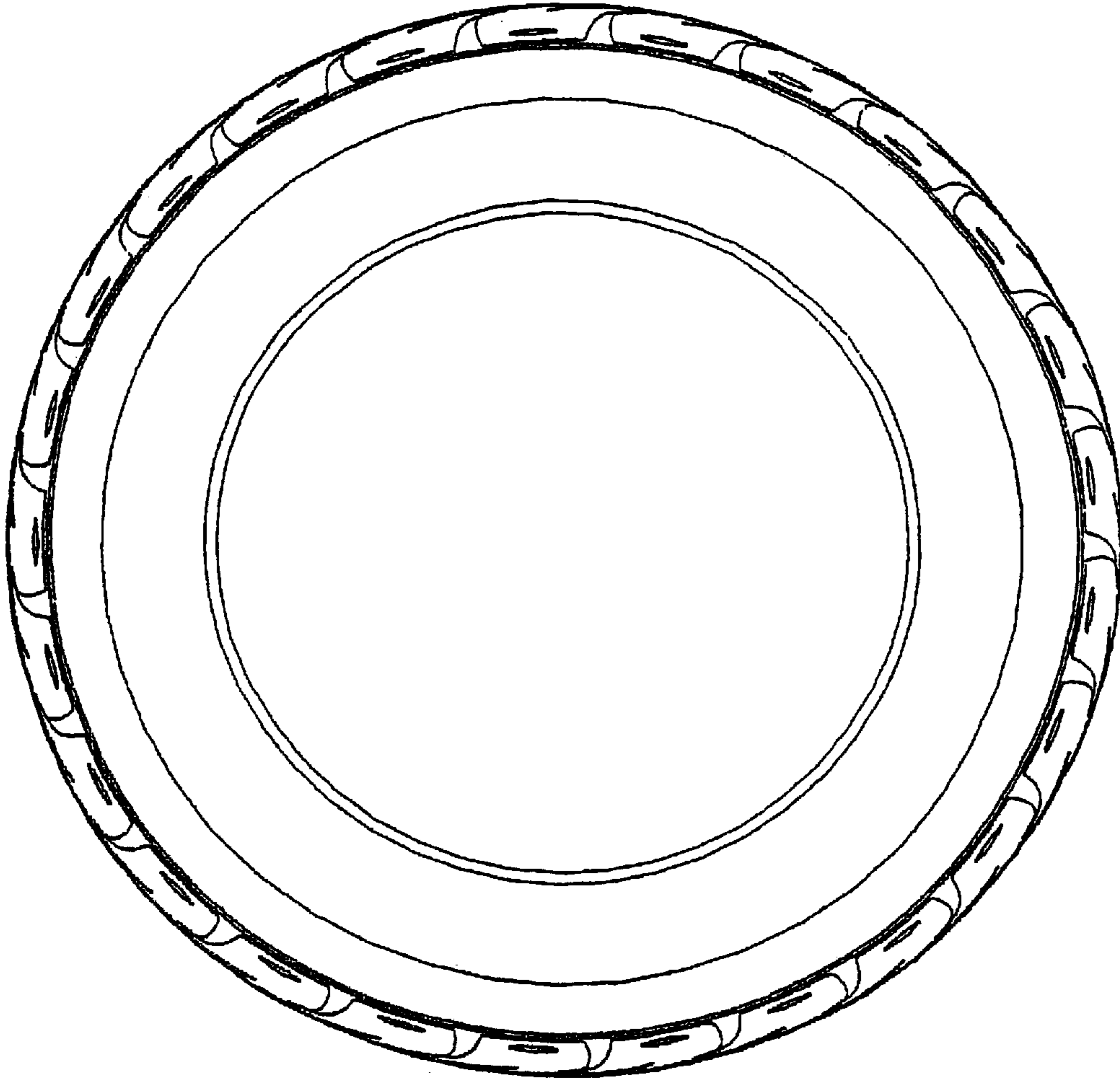

FIG. 5



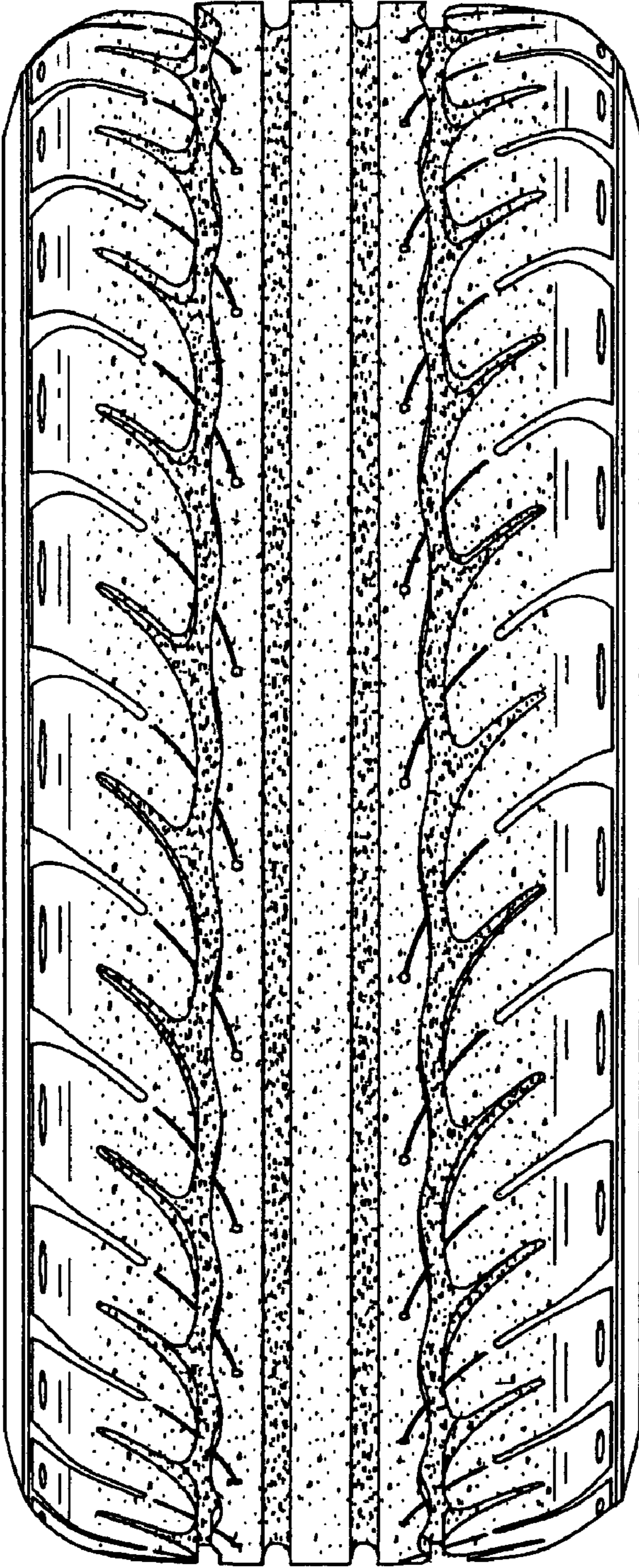

FIG. 6

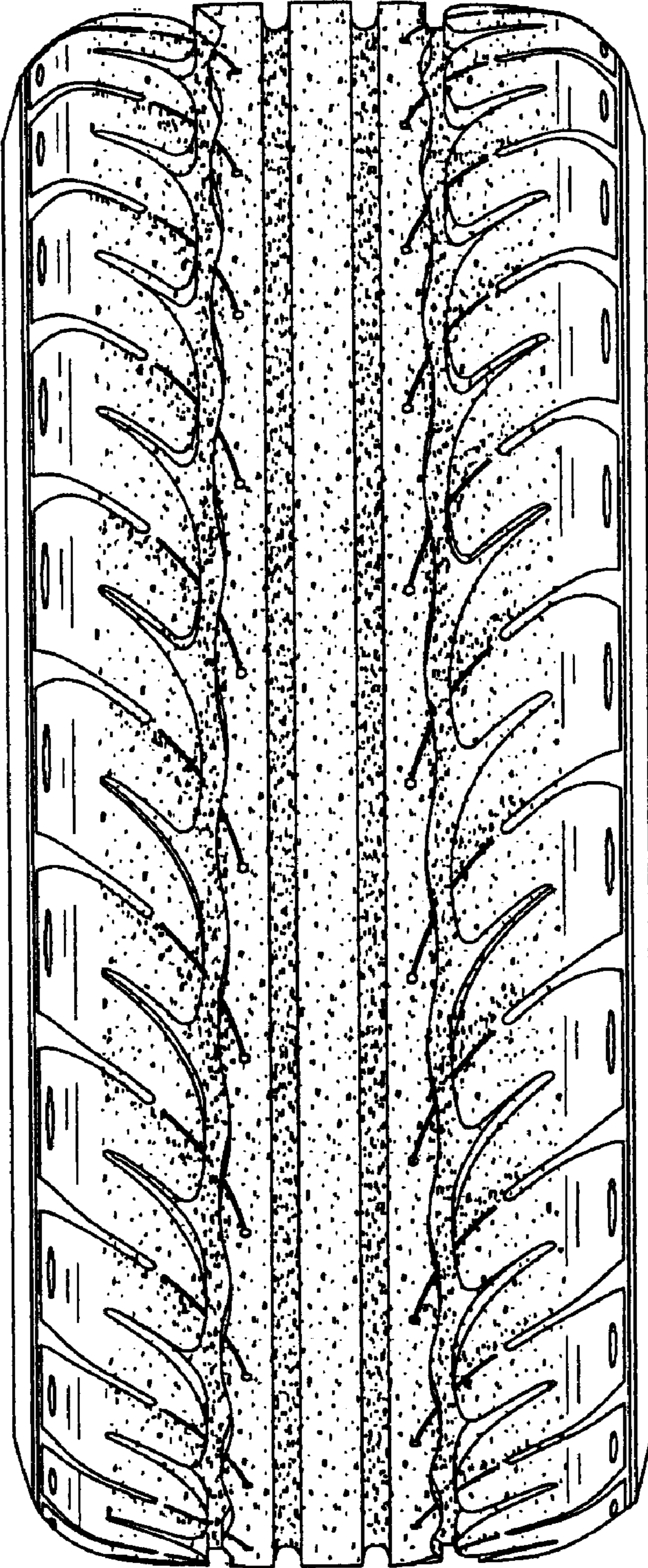

FIG. 7

FIG. 8

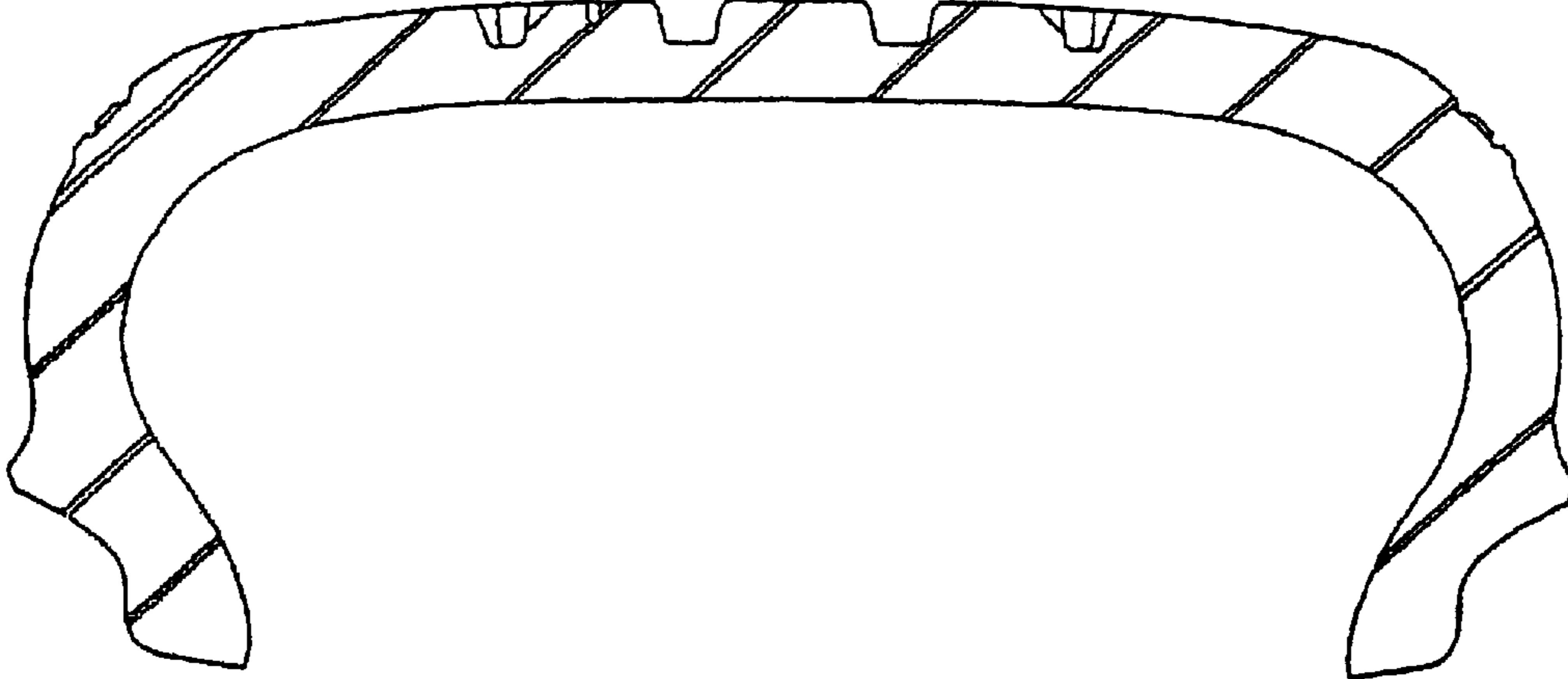

FIG. 9

