



US00D511020S

(12) **United States Design Patent** (10) **Patent No.:** **US D511,020 S**  
**Egawa et al.** (45) **Date of Patent:** **\*\* Oct. 25, 2005**

(54) **LIGHTING FIXTURE**

WO DM/065427 \* 5/2004

(75) Inventors: **Kazuo Egawa**, Tokyo (JP); **Sumio Hashimoto**, Tokyo (JP)

**OTHER PUBLICATIONS**

(73) Assignee: **Toshiba Lighting & Technology Corporation**, Tokyo (JP)

Seagull Lighting Catalog—04A. ©2003. Item 1153–15 on p. 421 (1 page).\*

(\*\*) Term: **14 Years**

Progress Lighting Product Catalog No. 126. ©2004. Item P5229–31 on p. 478. (1 page).\*

(21) Appl. No.: **29/199,978**

“Led–Leuchten” Licht: Planung. Design. Technik. Handel, Feb. 2002/Malux Innovative lichttechnik GmbH/p. 55.

(22) Filed: **Feb. 19, 2004**

“Led Light–Emitting Diode” Yamada Shomei Lighting Co., Ltd. /Jun. 2003/p. 57.

(30) **Foreign Application Priority Data**

\* cited by examiner

Aug. 21, 2003 (JP) ..... 2003-024084

*Primary Examiner*—Clare E Heflin

(51) **LOC (8) Cl.** ..... **26-03**

(74) *Attorney, Agent, or Firm*—J.C. Patents

(52) **U.S. Cl.** ..... **D26/89; D26/74**

(57) **CLAIM**

(58) **Field of Search** ..... D26/72, 74, 118, D26/120–124, 85–89; 362/147, 296, 300, 235, 301, 307, 310, 311, 347–350, 364–366

The ornamental design for a lighting fixture, as shown and described.

(56) **References Cited**

**DESCRIPTION**

**U.S. PATENT DOCUMENTS**

FIG. 1 is a perspective view of a lighting fixture showing the new design.

- 1,336,951 A \* 4/1920 Muhsgnug et al. .... 362/292
- D75,432 S \* 6/1928 Keller ..... D26/123
- 2,255,431 A \* 9/1941 Marden et al. .... 362/260
- D201,297 S \* 6/1965 Lockhart ..... D26/123
- D228,792 S \* 10/1973 Conrad ..... D26/123
- D240,652 S \* 7/1976 Wilson ..... D26/122
- D288,007 S \* 1/1987 Jonas et al. .... D26/51
- 5,014,175 A \* 5/1991 Osteen et al. .... 362/348

FIG. 2 is a front elevational view thereof, the rear elevational view, left side elevational view, and right side elevational view being identical to the front elevational view.

FIG. 3 is a bottom plan view thereof.

FIG. 4 is a top plan view thereof; and,

FIG. 5 is an end elevational view in section taken along line 5–5 in FIG. 2 with the internal parts omitted.

The portions shown by double cross-hatched lines in the end elevational view are transparent.

**FOREIGN PATENT DOCUMENTS**

JP D1130450 1/2004

**1 Claim, 3 Drawing Sheets**

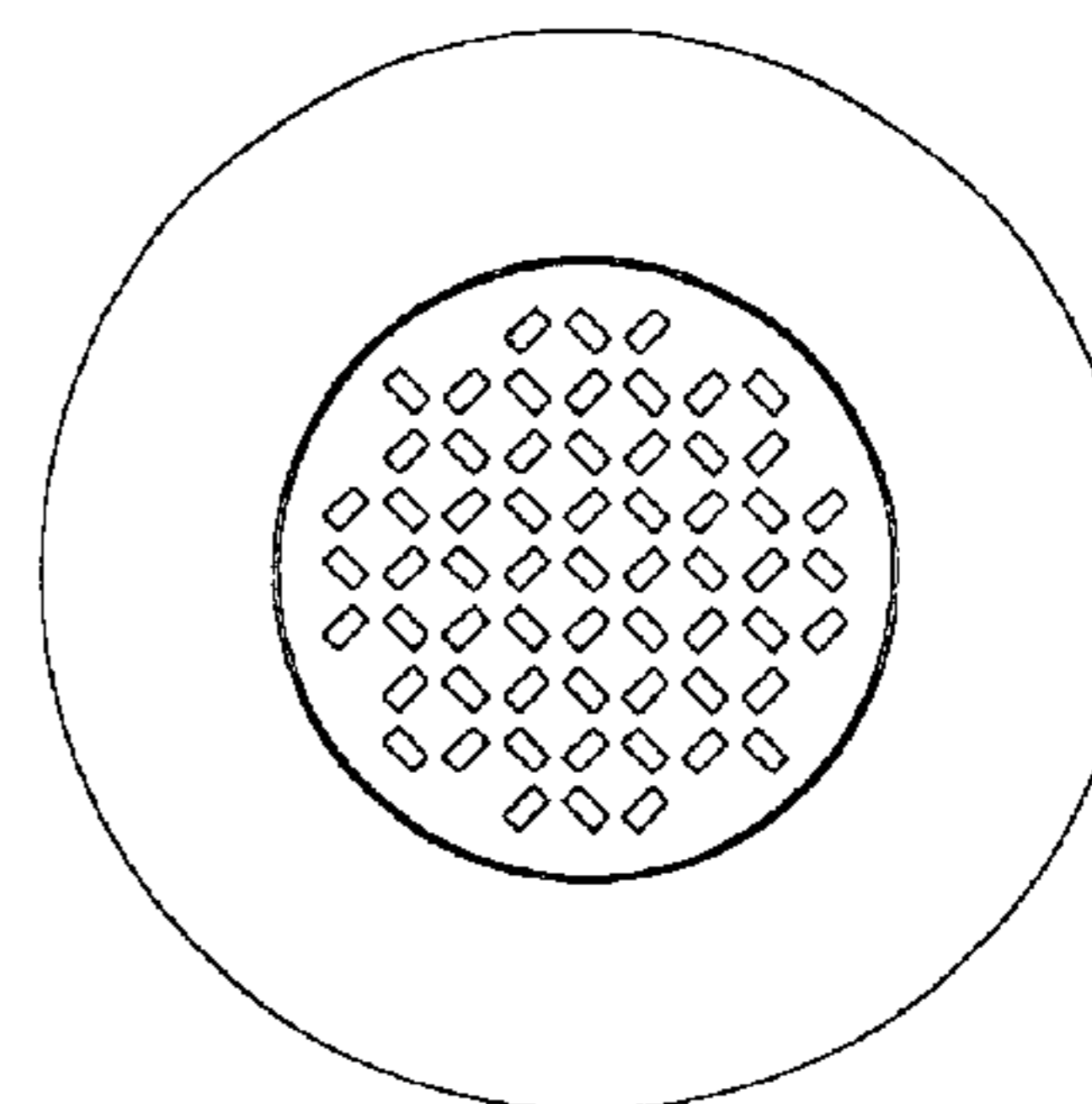
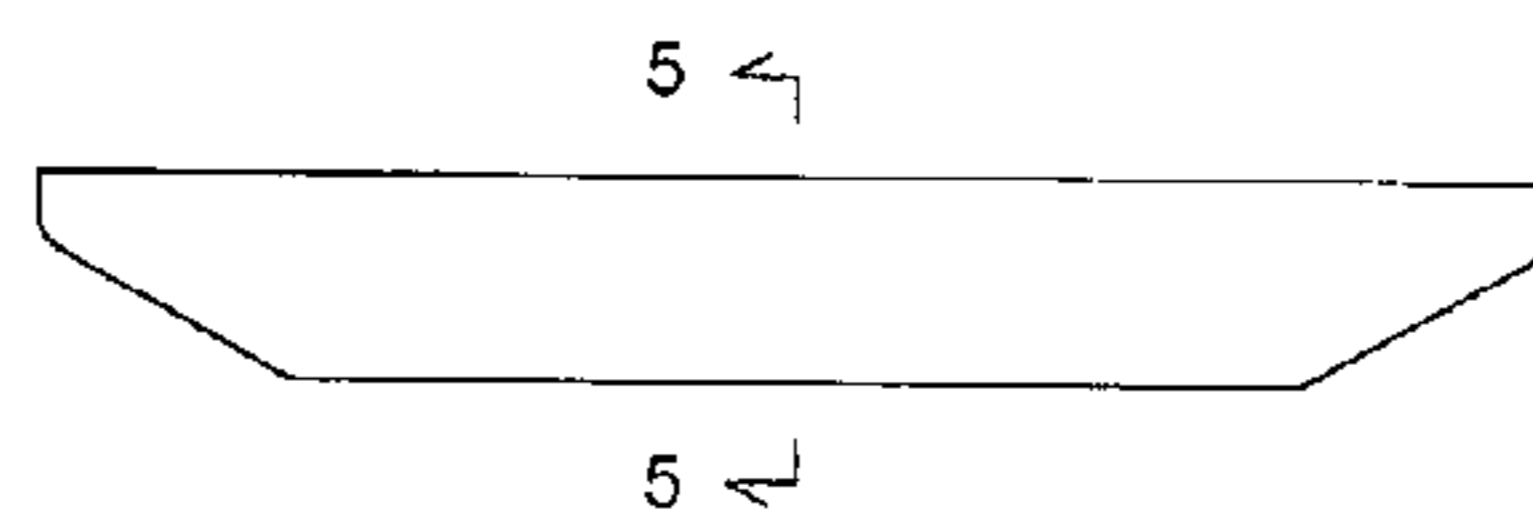
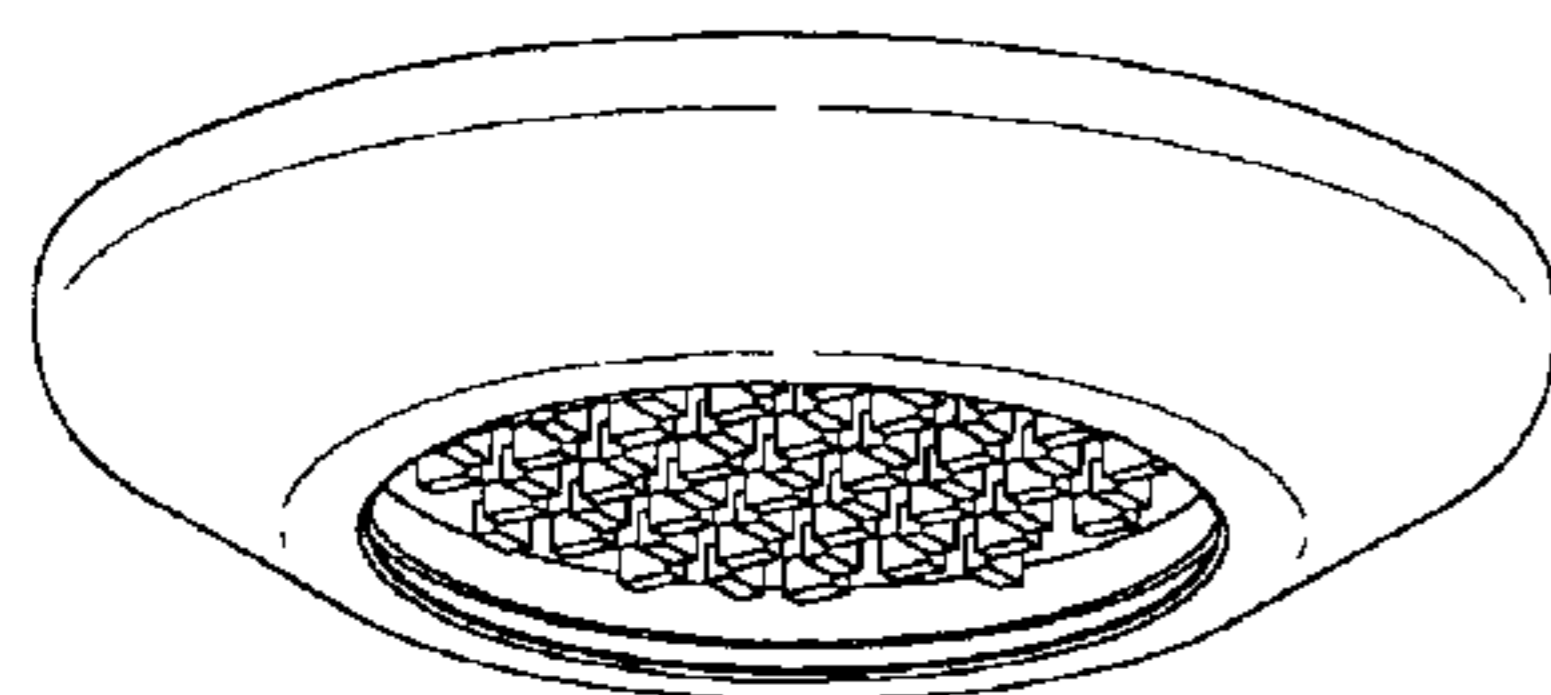

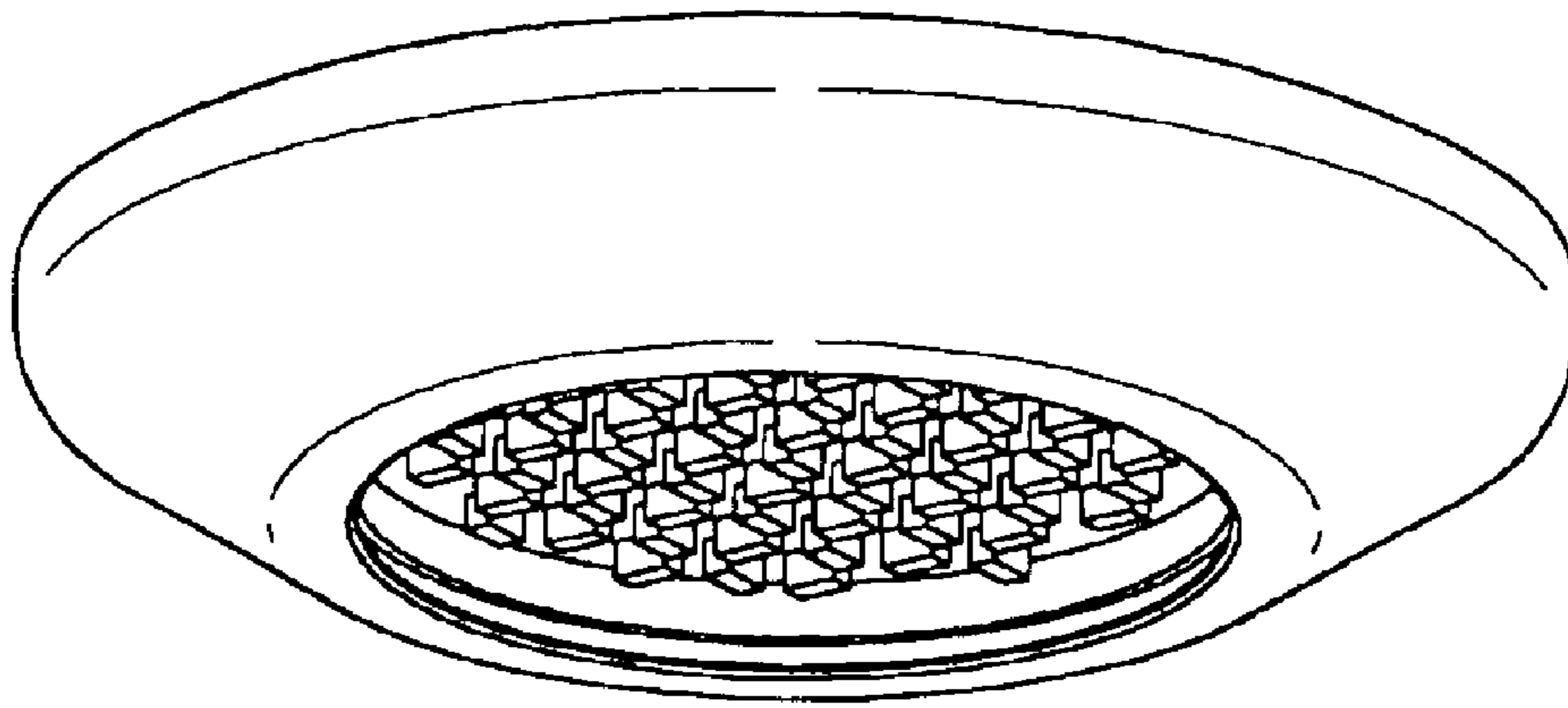

FIG. 1

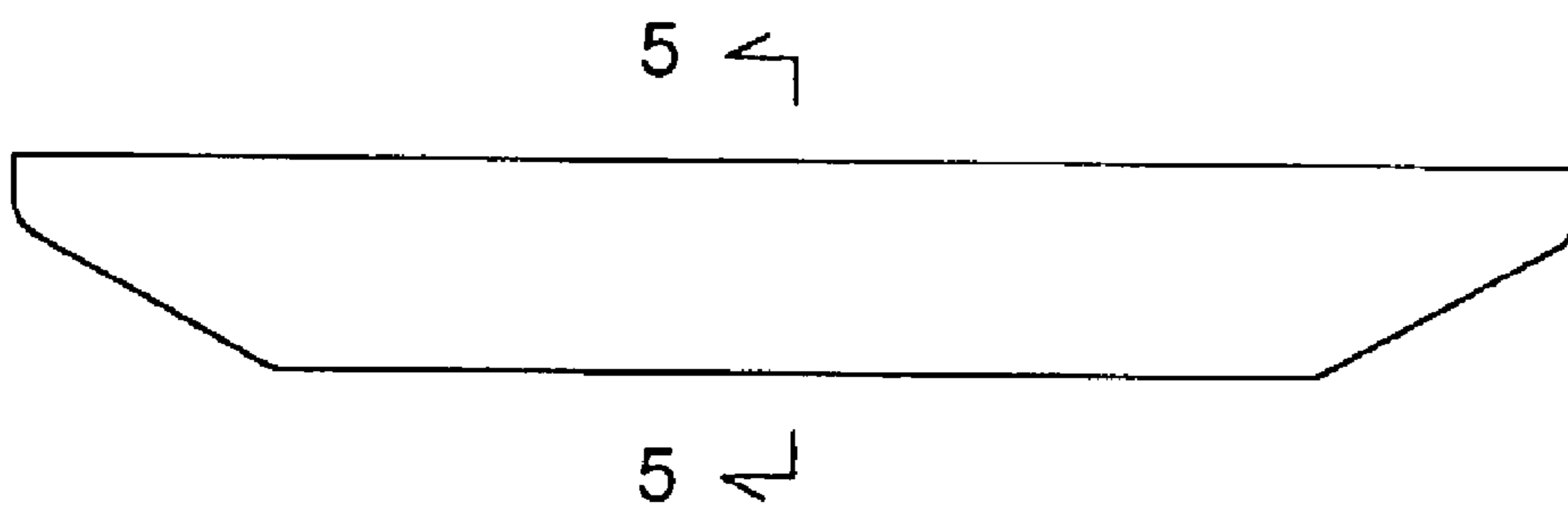

FIG. 2

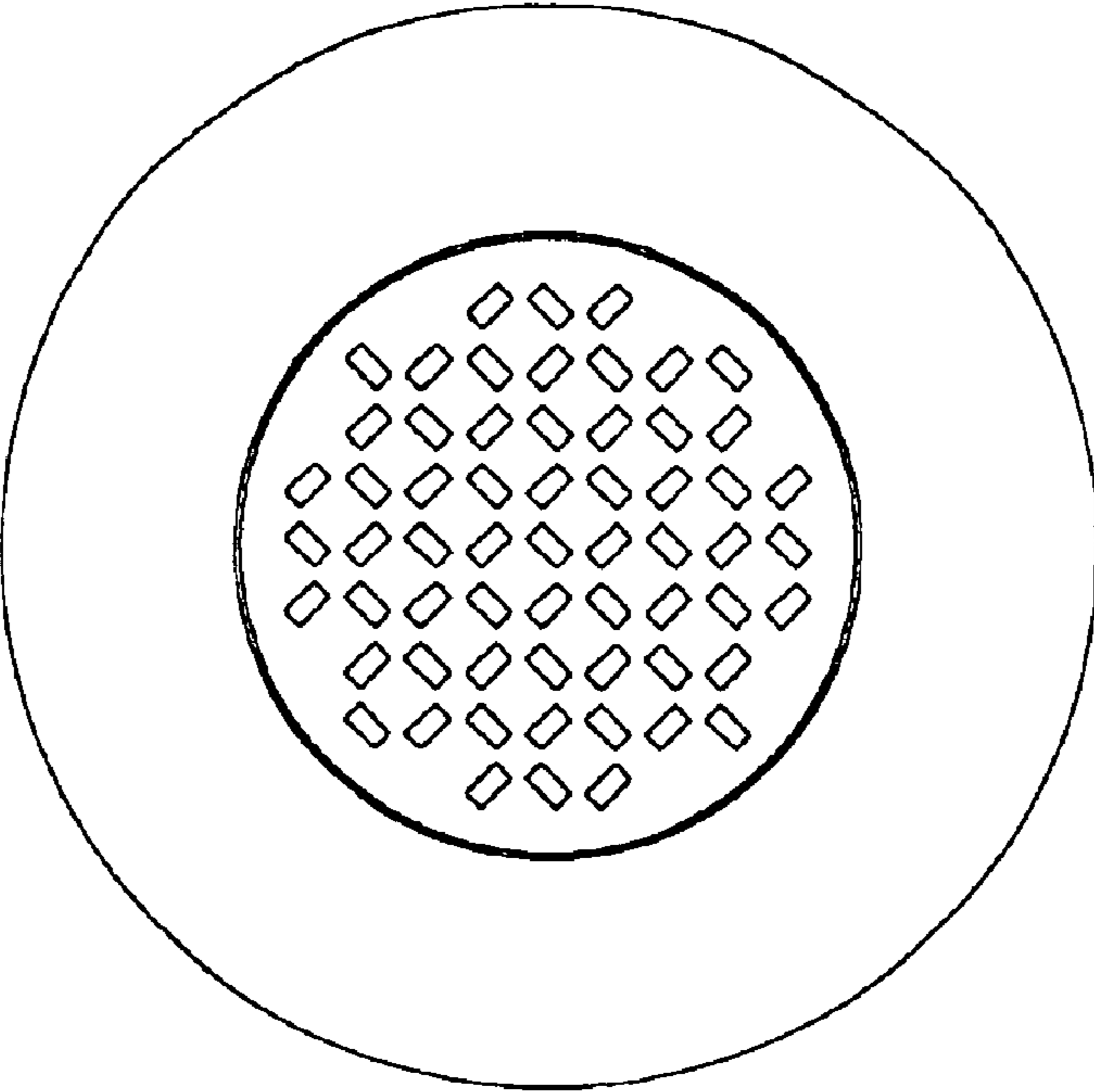

FIG. 3

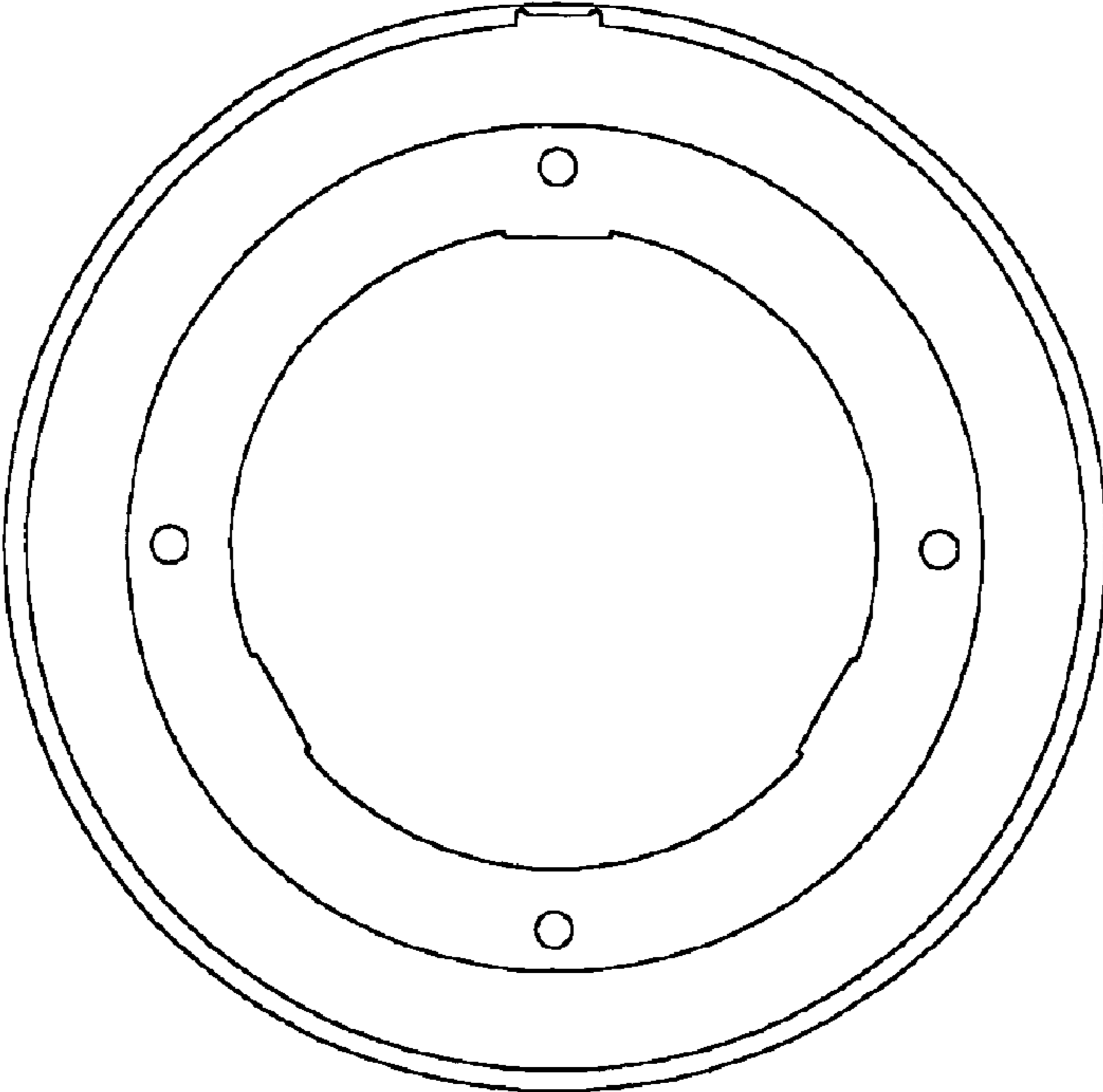

FIG. 4

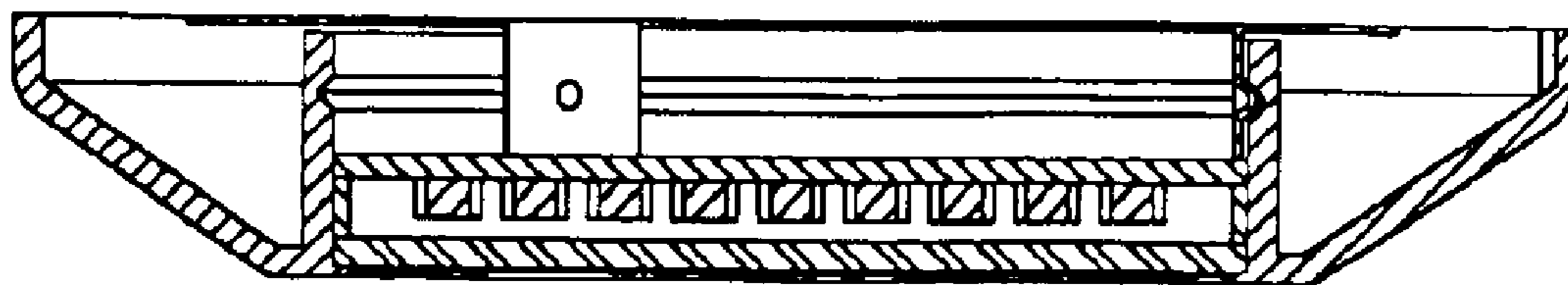

FIG. 5