



US00D510974S

(12) **United States Design Patent** (10) **Patent No.:** **US D510,974 S**  
**Gallops, Jr.** (45) **Date of Patent:** **\*\* Oct. 25, 2005**

(54) **ARCHERY BOW CAM**

(76) Inventor: **Henry M. Gallops, Jr.**, 6207 NW,  
124<sup>th</sup> St., Gainesville, FL (US) 32653

(\*\*) Term: **14 Years**

(21) Appl. No.: **29/220,345**

(22) Filed: **Dec. 29, 2004**

**Related U.S. Application Data**

(63) Continuation of application No. 10/971,272, filed on Oct. 22, 2004.

(51) **LOC (8) Cl.** ..... **22-01**

(52) **U.S. Cl.** ..... **D22/107**

(58) **Field of Search** ..... D22/100, 107,  
D22/199; 124/23.1, 25.6, 900

(56) **References Cited**

**U.S. PATENT DOCUMENTS**

D331,956 S \* 12/1992 Martin et al. .... D22/107  
5,368,006 A 11/1994 McPherson  
D374,055 S \* 9/1996 Strother ..... D22/107  
5,749,351 A 5/1998 Allshouse et al.  
5,809,982 A 9/1998 McPherson  
5,901,692 A 5/1999 Allshouse et al.  
5,921,227 A 7/1999 Allshouse et al.  
5,996,567 A 12/1999 McPherson  
6,035,841 A 3/2000 Martin et al.  
6,039,035 A 3/2000 McPherson  
6,082,346 A \* 7/2000 Andrews et al. .... 124/25.6  
6,082,347 A \* 7/2000 Darlington ..... 124/25.6  
D429,309 S \* 8/2000 Larson ..... D22/107

6,105,565 A 8/2000 Martin et al.  
D439,300 S \* 3/2001 D'Acquisto ..... D22/107  
6,257,219 B1 7/2001 McPherson  
6,267,108 B1 7/2001 McPherson et al.  
6,382,201 B1 5/2002 McPherson et al.  
6,691,692 B1 \* 2/2004 Adkins ..... 124/25.6  
6,758,204 B1 \* 7/2004 Goff et al. .... 124/25.6  
6,871,643 B2 \* 3/2005 Cooper et al. .... 124/25.6  
2003/0136392 A1 \* 7/2003 McPherson ..... 124/25.6

\* cited by examiner

*Primary Examiner*—Louis S. Zarfaz

*Assistant Examiner*—Melanie Levy

(74) *Attorney, Agent, or Firm*—Woodard, Emhardt,  
Moriarty, McNett & Henry LLP.

(57) **CLAIM**

The ornamental design for an archery bow cam, as shown and described.

**DESCRIPTION**

FIG. 1 is a left side view of an archery bow cam showing my new design;

FIG. 2 is a left side perspective view thereof;

FIG. 3 is a left side view thereof;

FIG. 4 is a right side view thereof;

FIG. 5 is a front view thereof;

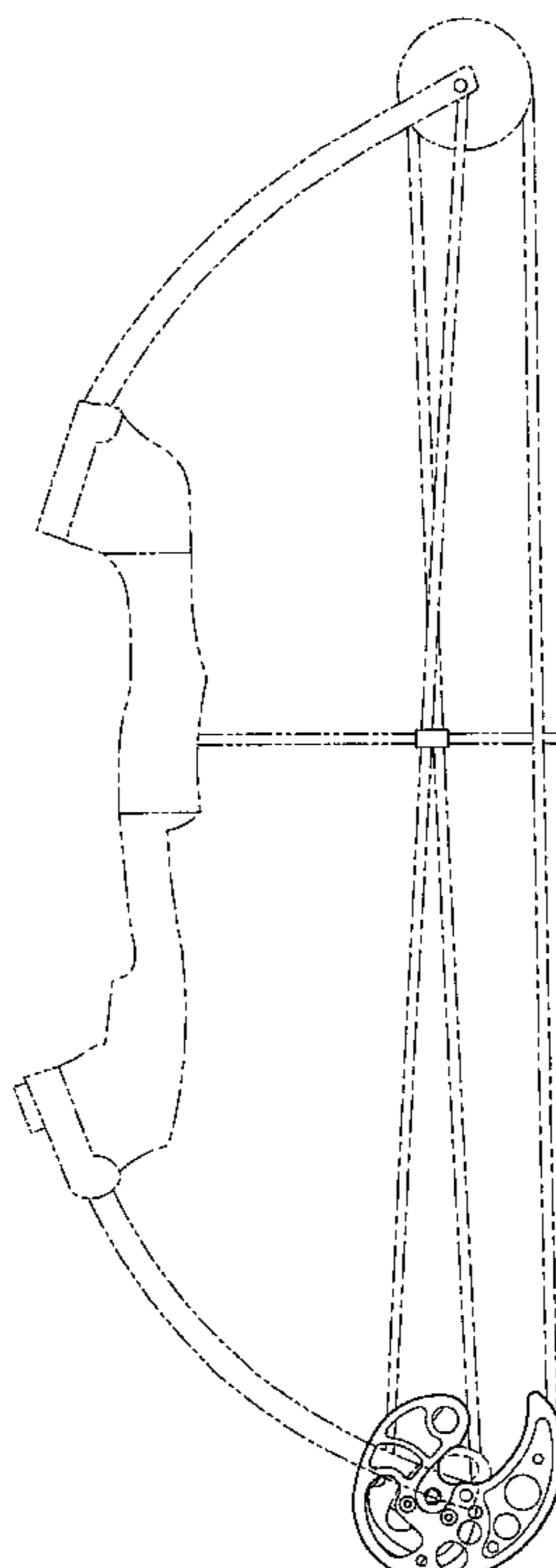
FIG. 6 is a rear view thereof;

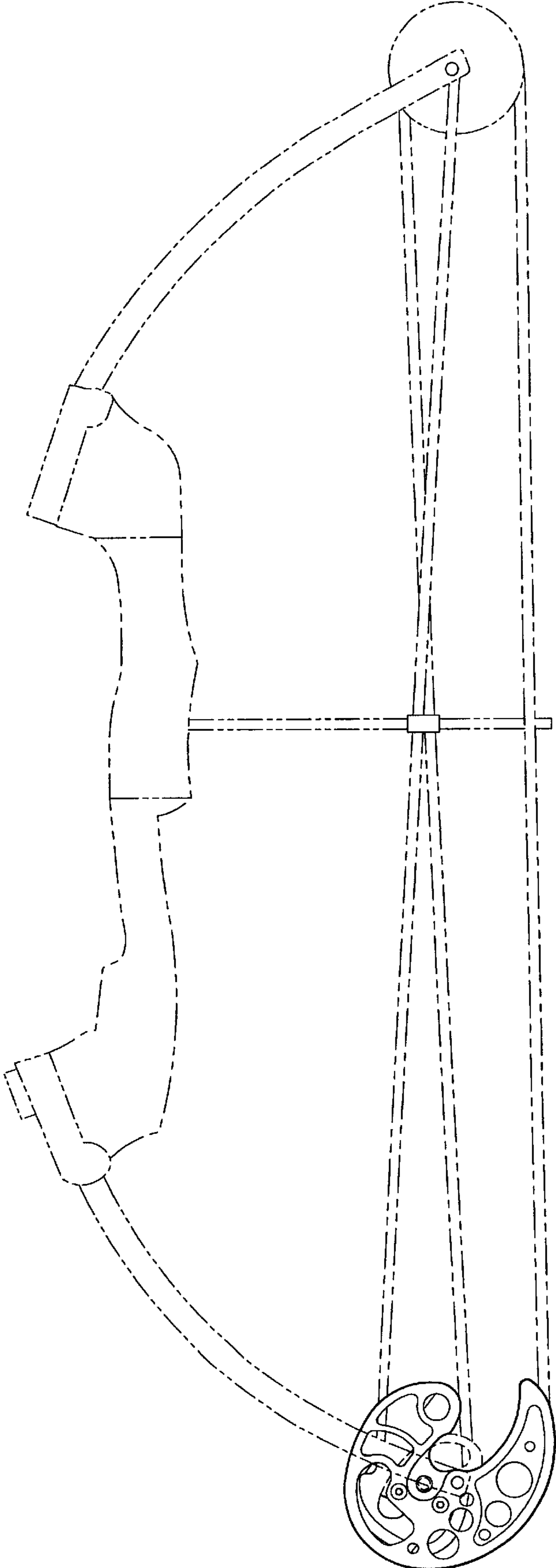
FIG. 7 is a top view thereof; and,

FIG. 8 is a bottom view thereof.

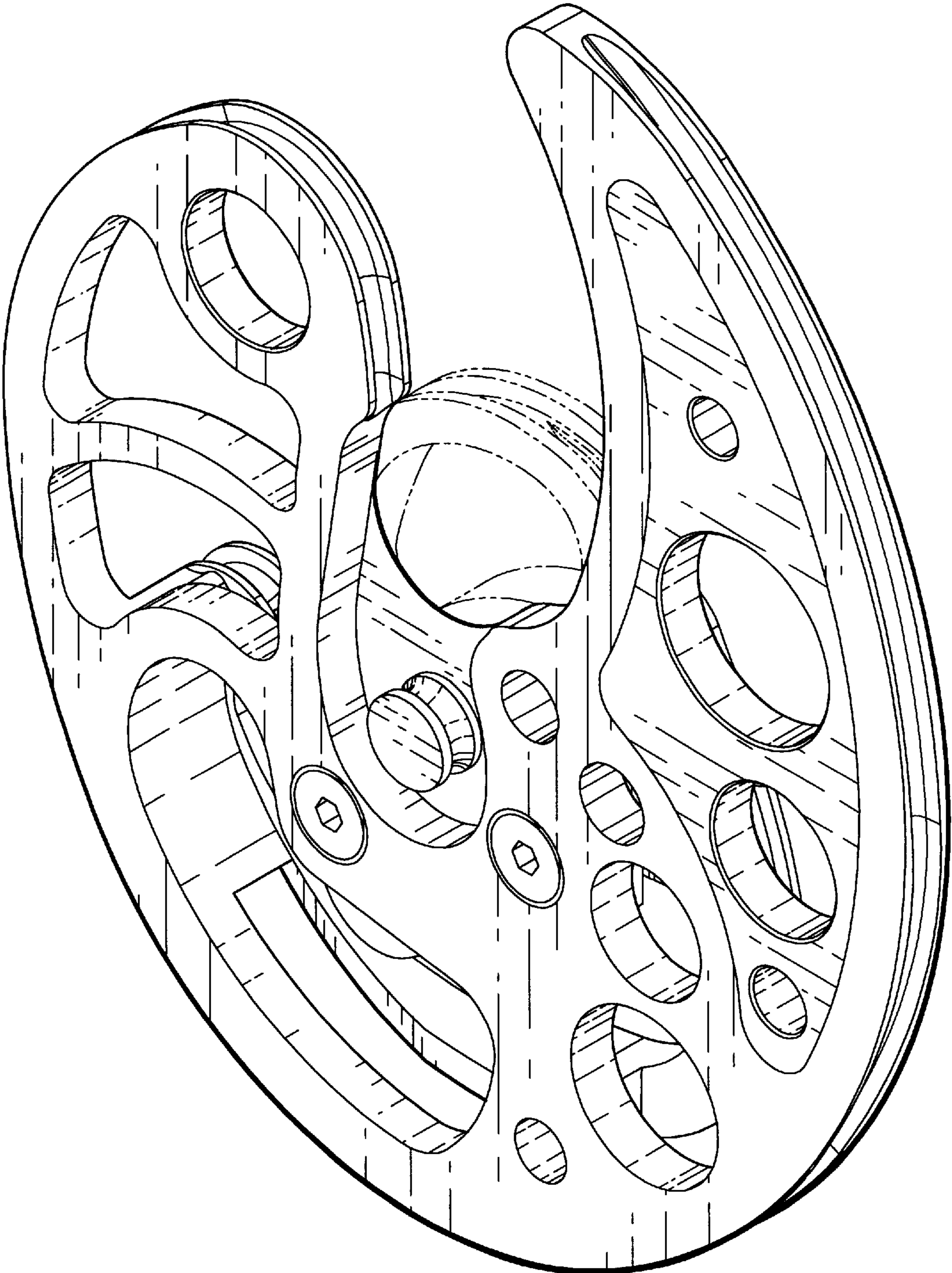
The broken lines are for illustrative purposes only and form no part of the claimed design.

**1 Claim, 6 Drawing Sheets**

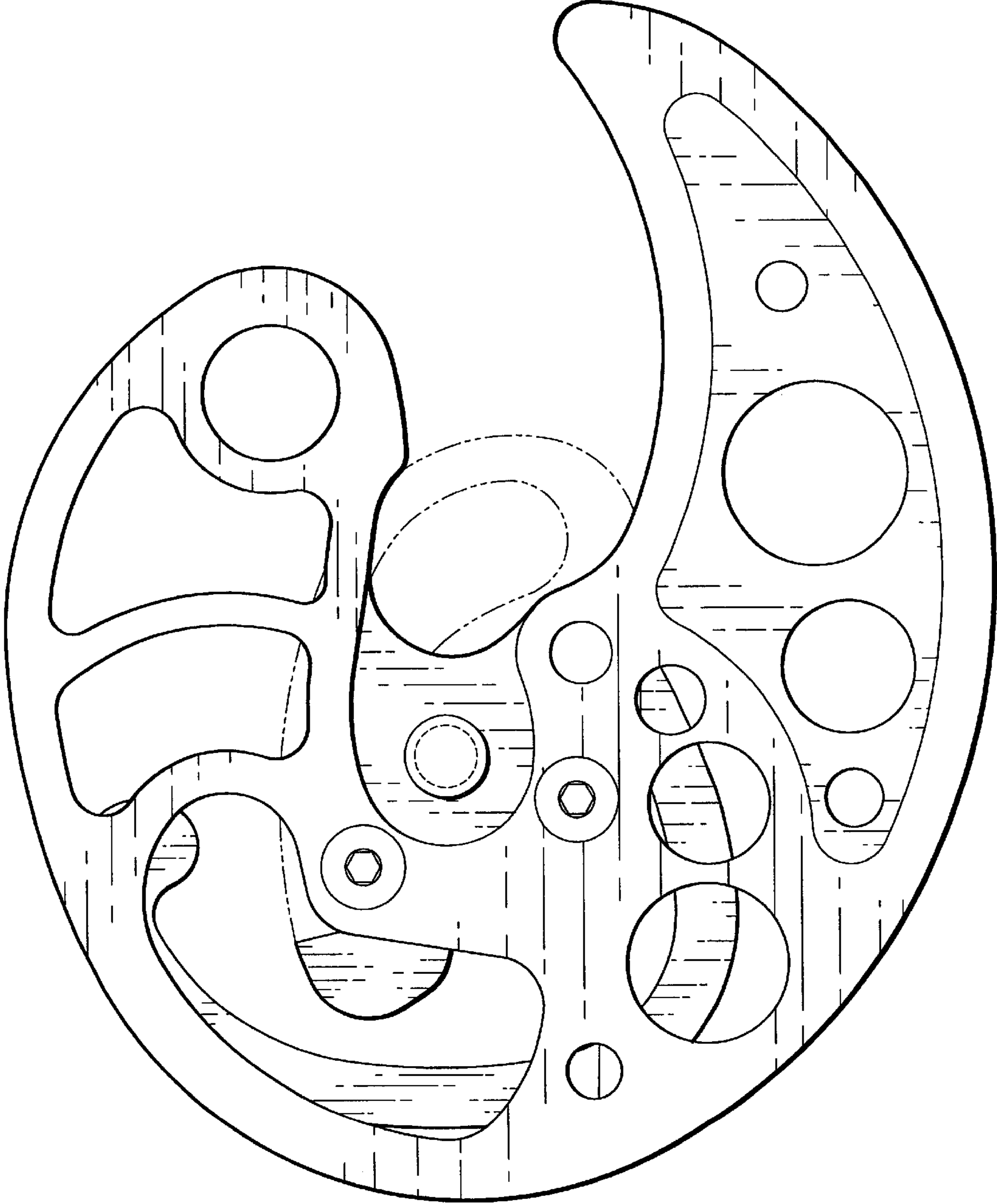




**Fig. 1**

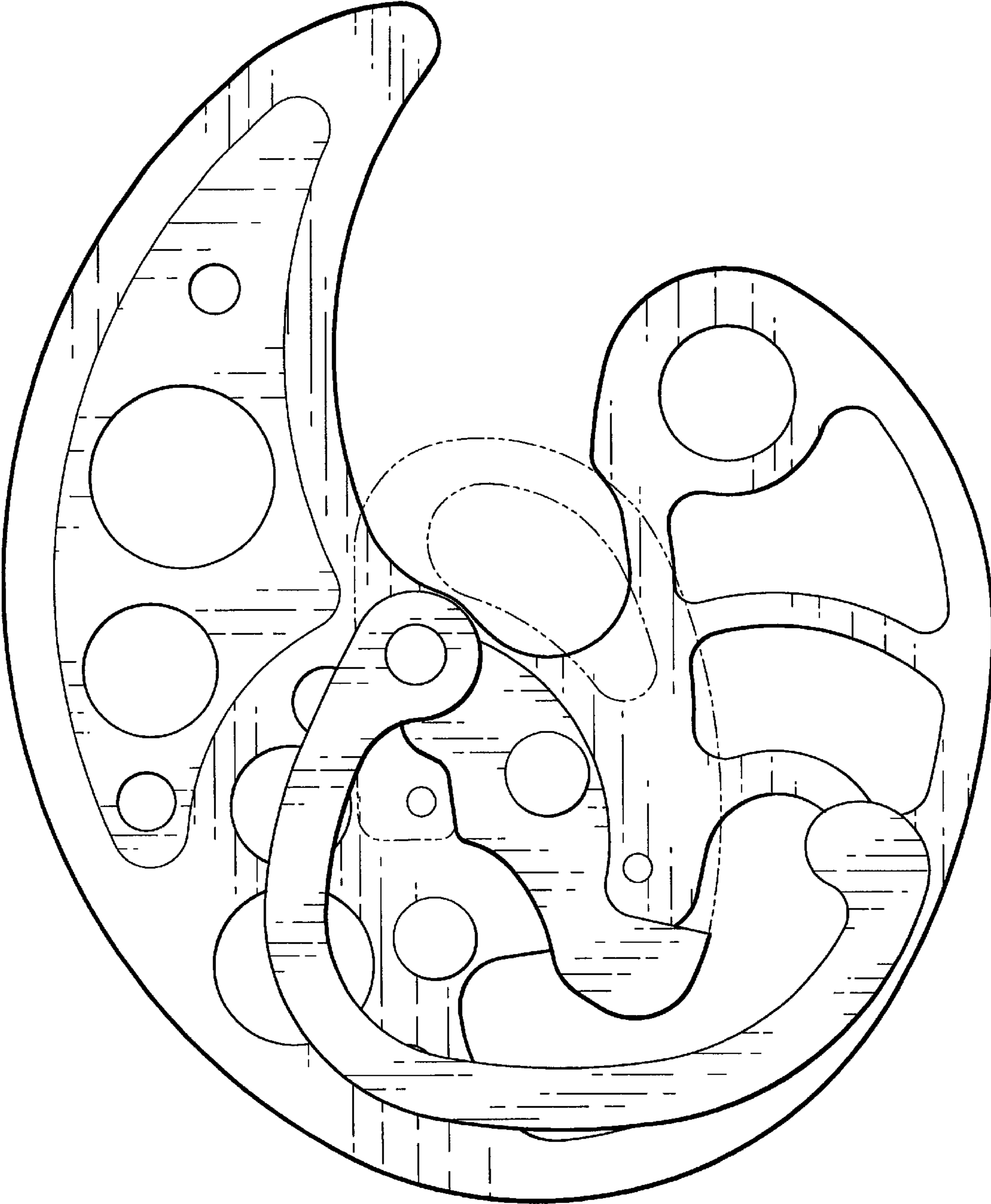


**Fig. 2**

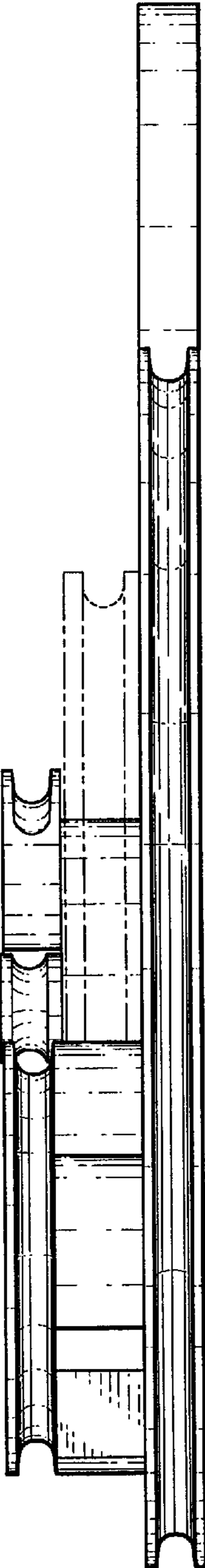


**Fig. 3**

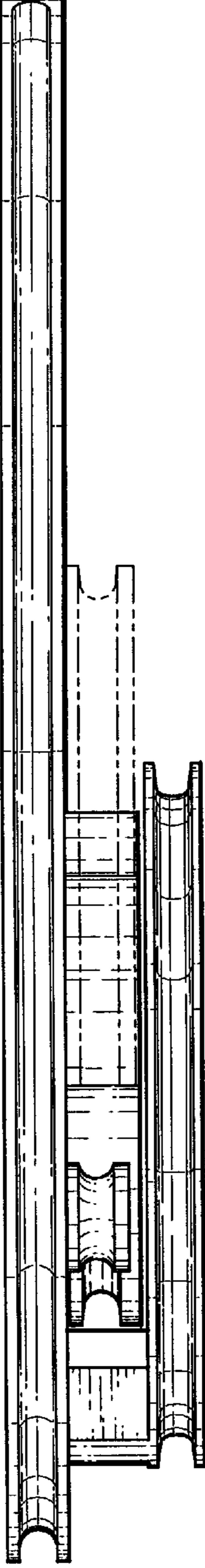




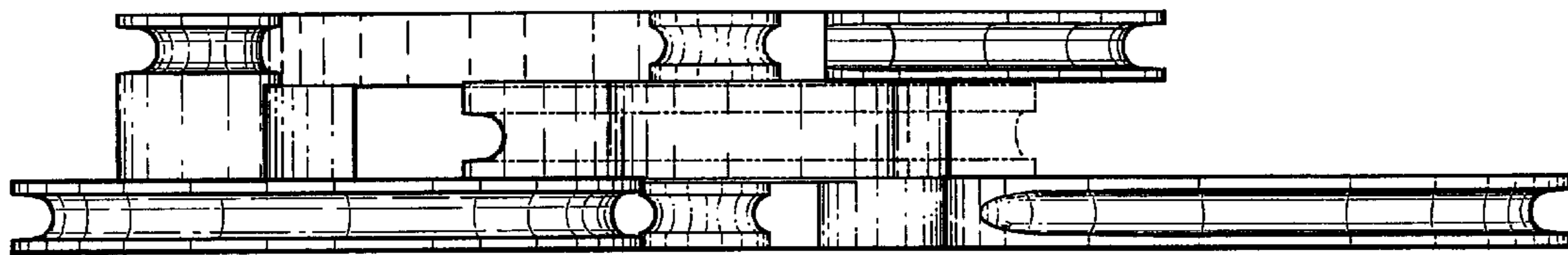
**Fig. 4**



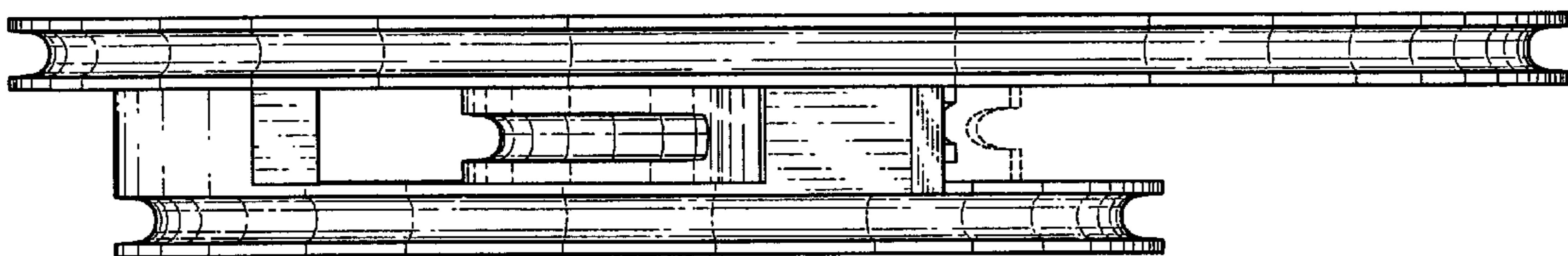
**Fig. 5**



**Fig. 6**



**Fig. 7**



**Fig. 8**