



US00D510956S

(12) **United States Design Patent** (10) **Patent No.:** **US D510,956 S**
Yasuoka et al. (45) **Date of Patent:** **** Oct. 25, 2005**

(54) **MASK FOR A DISPLAY UNIT AND DISPLAY UNIT FOR AN ELECTRONIC DISPLAY BOARD**

(75) Inventors: **Tuyoshi Yasuoka, Tokushima-Ken (JP); Akiko Yamamoto, Tokushima-Ken (JP)**

(73) Assignee: **Nichia Corporation (JP)**

(**) Term: **14 Years**

(21) Appl. No.: **29/225,025**

(22) Filed: **Mar. 10, 2005**

Related U.S. Application Data

(62) Division of application No. 29/217,610, filed on Nov. 19, 2004, now Pat. No. Des. 506,510, which is a division of application No. 29/194,759, filed on Dec. 1, 2003, now Pat. No. Des. 503,745.

(30) **Foreign Application Priority Data**

May 30, 2003	(JP)	2003-015427
May 30, 2003	(JP)	2003-015428
May 30, 2003	(JP)	2003-015429
May 30, 2003	(JP)	2003-015430
May 30, 2003	(JP)	2003-019266
May 30, 2003	(JP)	2003-019267

(51) **LOC (8) Cl.** **20-02**

(52) **U.S. Cl.** **D20/10; D20/12; D20/19**

(58) **Field of Search** **D20/10, 18-21, D20/39, 40-42, 99; D10/46.1; 40/448-454, 541-2, 553, 573, 584; 52/38, 73; 340/323; 712/217**

(56) **References Cited**

U.S. PATENT DOCUMENTS

D62,554 S * 6/1923 Lord D5/58

D368,117 S	*	3/1996	Valls et al.	D20/40
D382,906 S	*	8/1997	Bach et al.	D20/10
D388,123 S	*	12/1997	Sukumoda et al.	D20/10
D392,143 S	*	3/1998	Farrell	D6/570
D393,659 S	*	4/1998	Muhlack	D20/10
6,314,669 B1	*	11/2001	Tucker	40/448
D482,403 S	*	11/2003	Rose	D20/19
D487,779 S	*	3/2004	Rose	D20/19
2003/0217495 A1	*	11/2003	Nagamine et al.	40/605

* cited by examiner

Primary Examiner—Robert M. Spear

(74) *Attorney, Agent, or Firm*—Osha Liang LLP

(57) **CLAIM**

The ornamental design for a mask for a display unit and display unit for an electronic display board, as shown and described.

DESCRIPTION

FIG. 1 is a front elevational view of a mask for display unit and display unit for an electronic display board, showing our new design;

FIG. 2 is a top plan view thereof;

FIG. 3 is a bottom plan view thereof;

FIG. 4 is a left side elevational view thereof;

FIG. 5 is a right side elevational view thereof;

FIG. 6 is a front left perspective view thereof;

FIG. 7 is a sectional view thereof, taken along line 7—7 of FIG. 1;

FIG. 8 is a sectional view thereof, taken along line 8—8 of FIG. 7; and,

FIG. 9 is a sectional view thereof, taken along line 9—9 of FIG. 7.

1 Claim, 5 Drawing Sheets

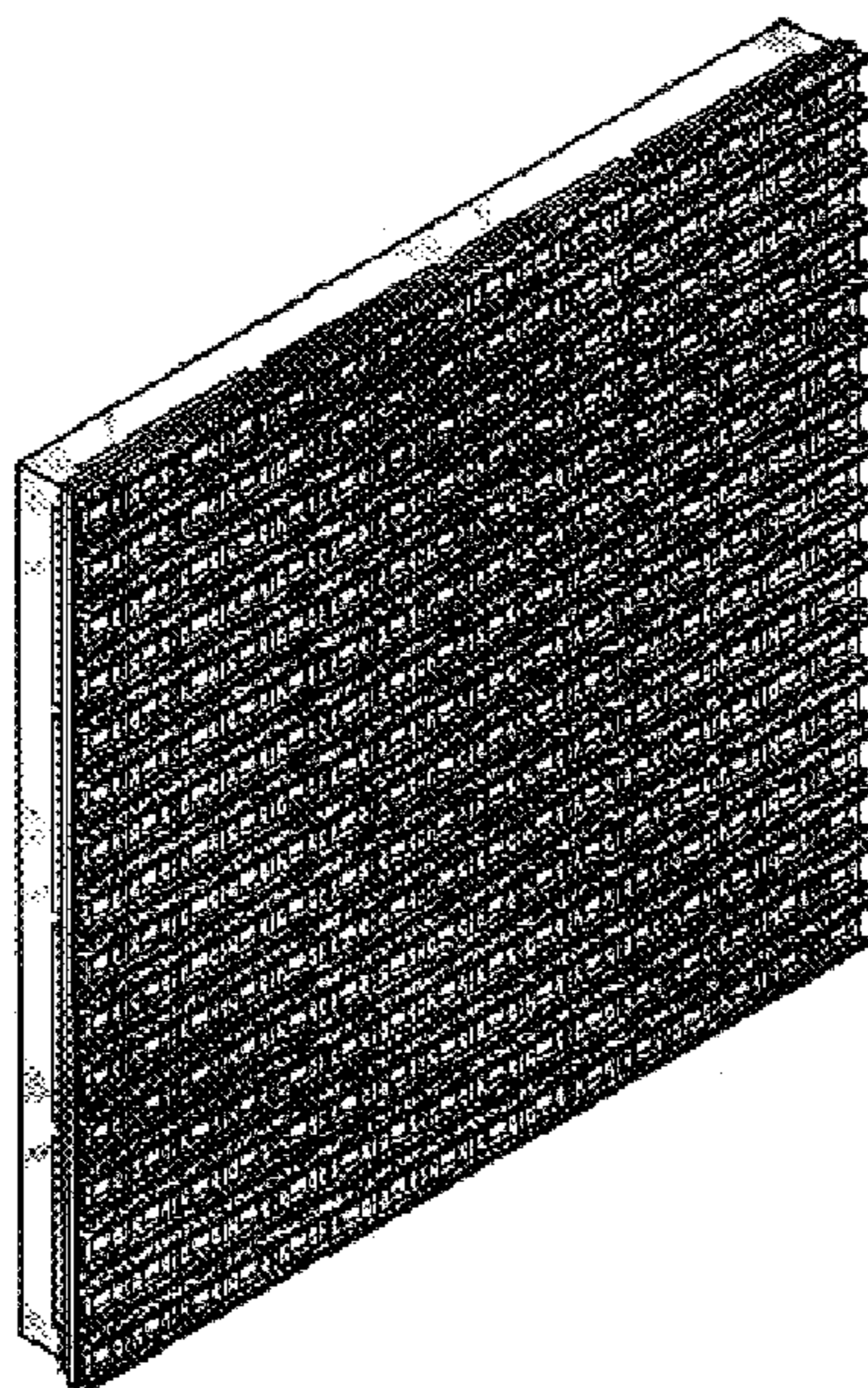

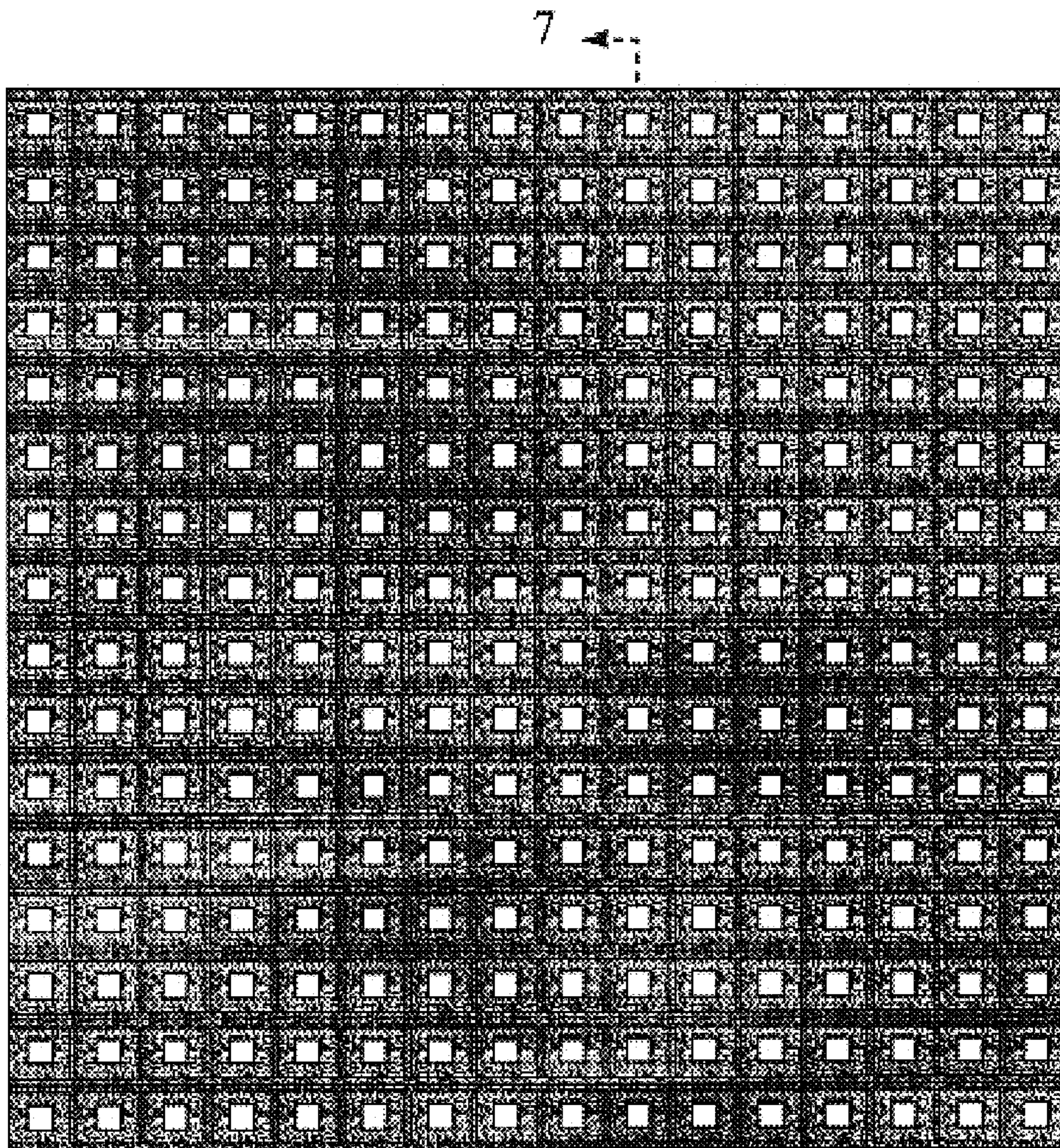

7
Figure 1

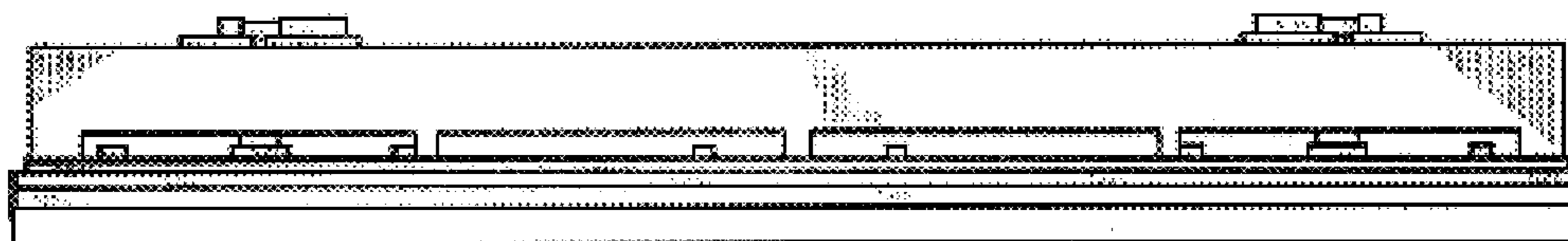

7
Figure 2

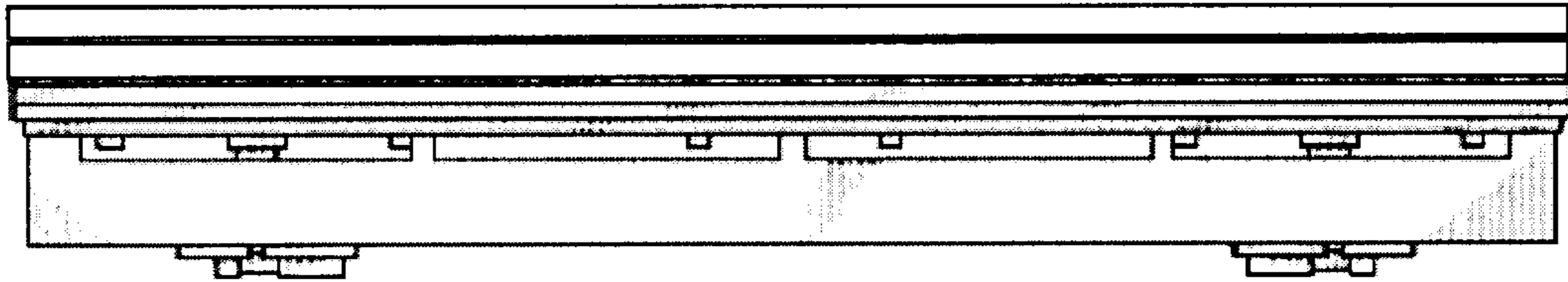

Figure 3

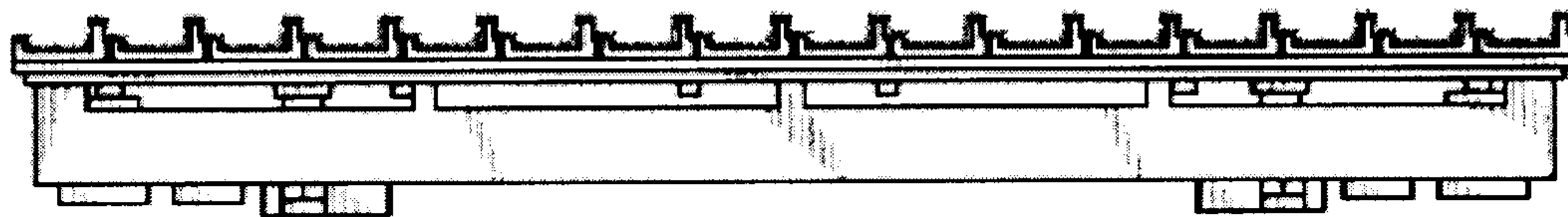

Figure 4

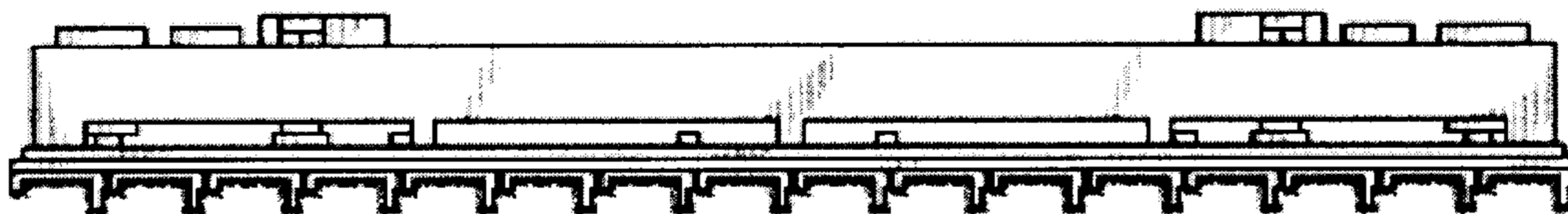

Figure 5

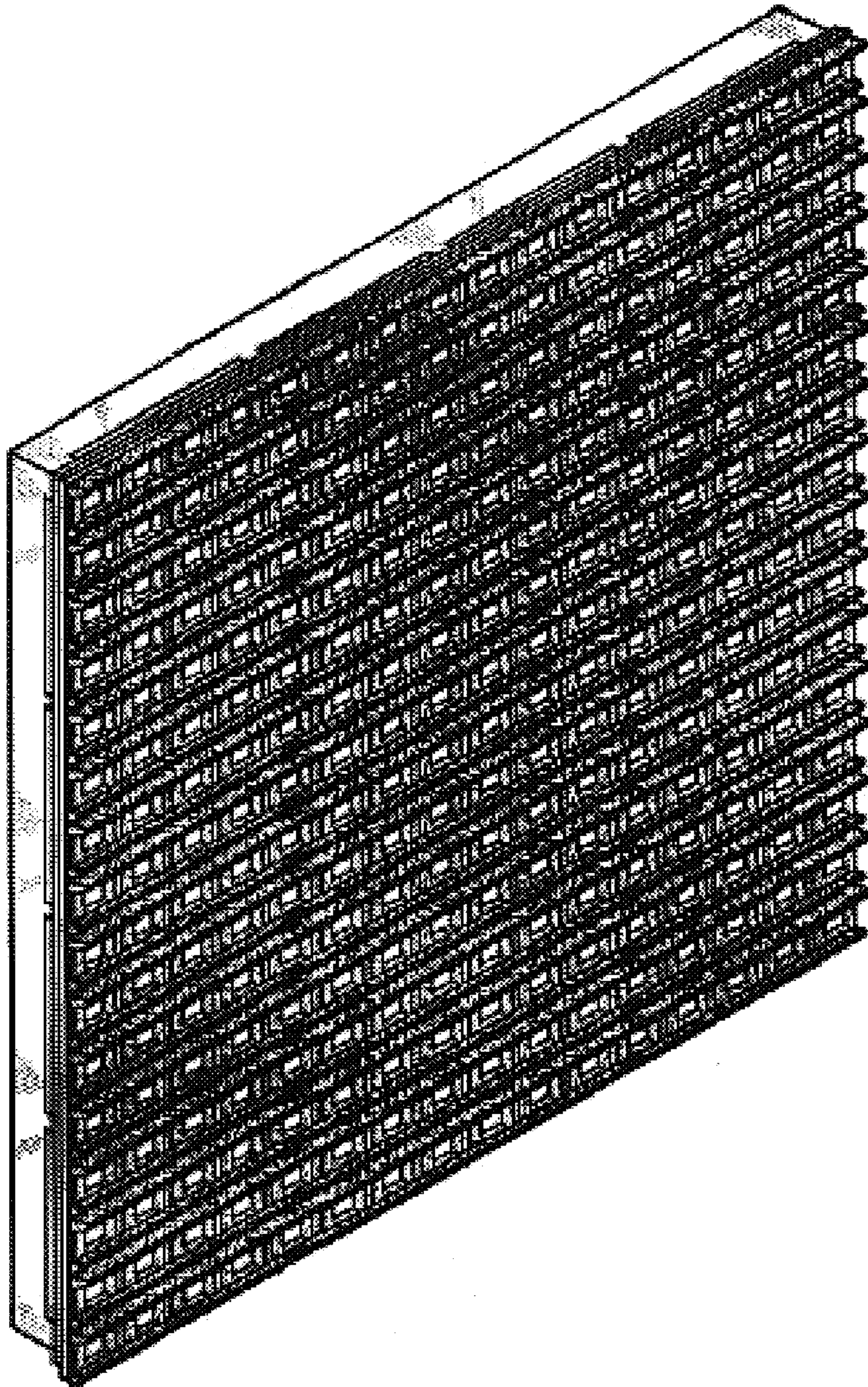

Figure 6

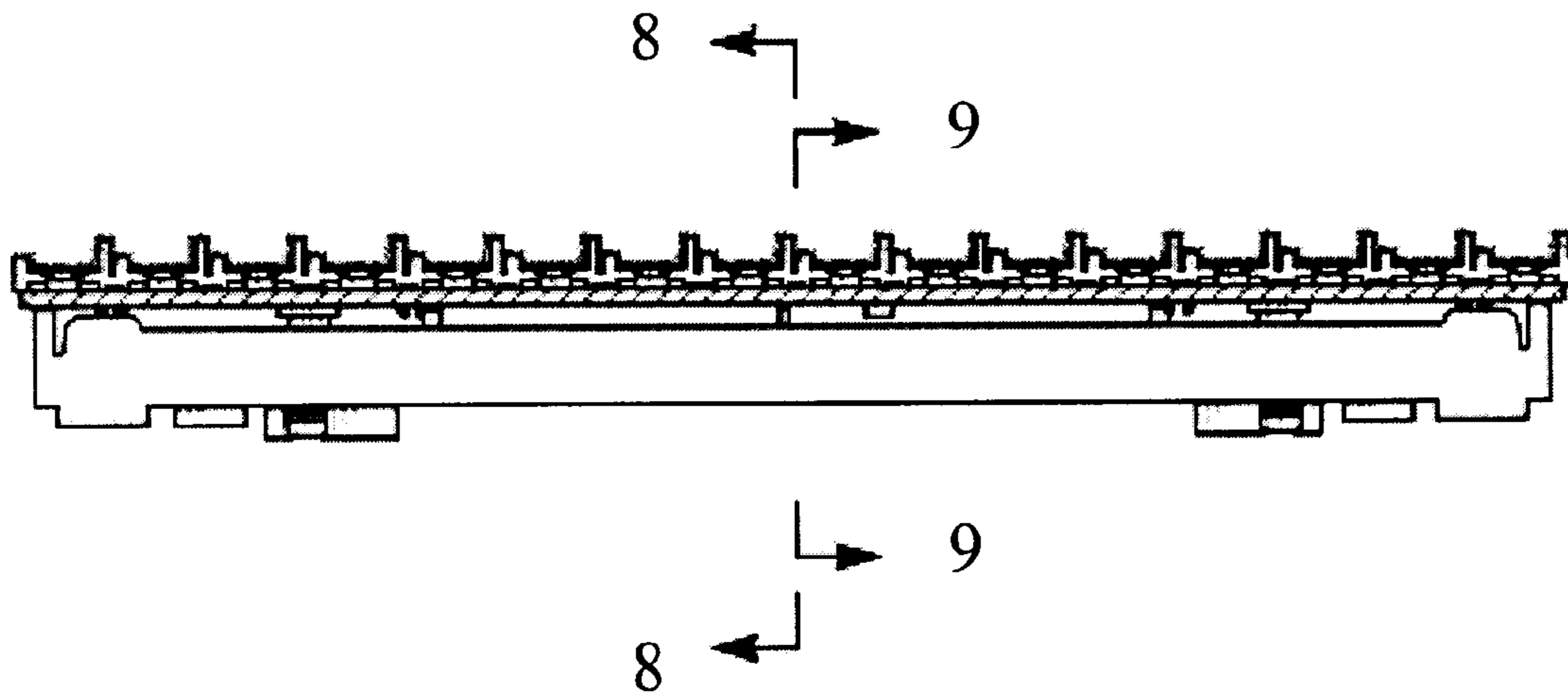

Figure 7

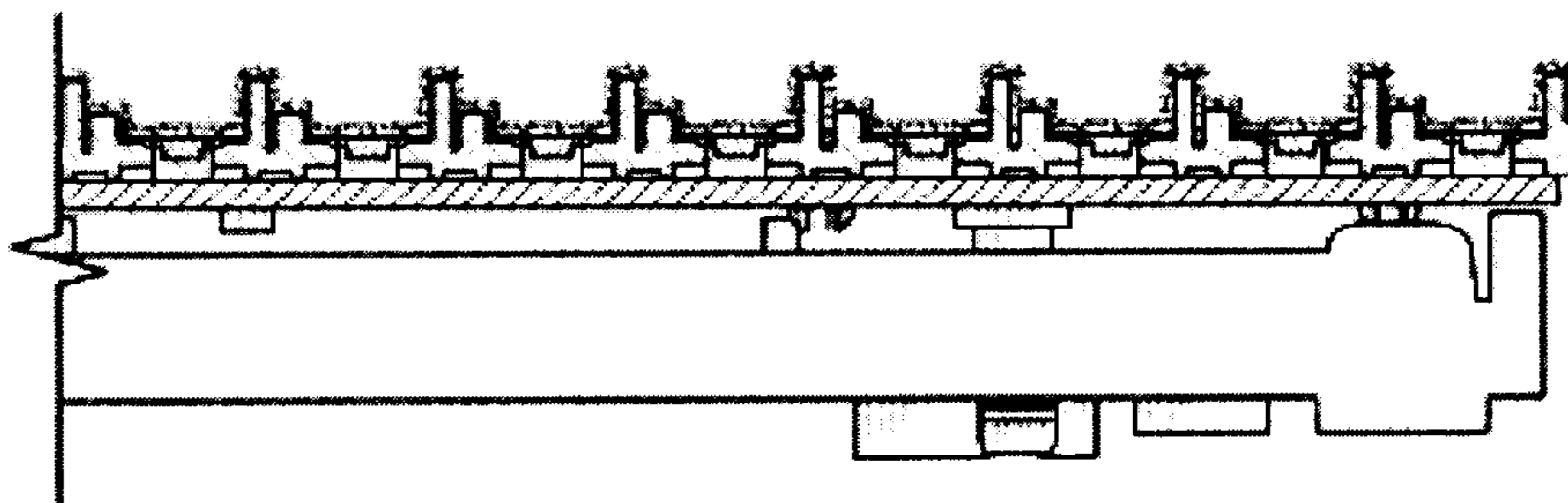

Figure 8

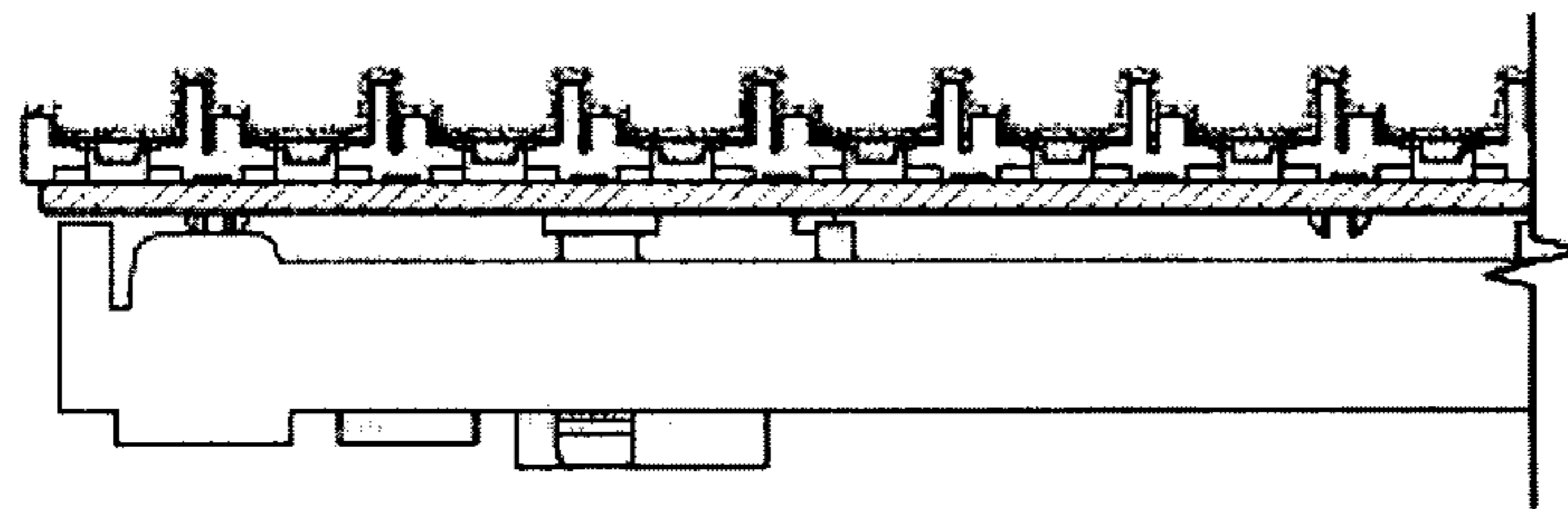

Figure 9