



US00D510942S

(12) **United States Design Patent**
Kuriki et al.

(10) **Patent No.:** **US D510,942 S**
(45) **Date of Patent:** **** Oct. 25, 2005**

(54) **ELECTRIC DISCHARGE MACHINE**

(75) Inventors: **Kazuteru Kuriki**, Nishikasugai-gun (JP); **Ryo Honda**, Nagoya (JP); **Tomoyuki Okamoto**, Kasugai (JP)

(73) Assignee: **Brother Industries, Limited**, Nagoya (JP)

(**) Term: **14 Years**

(21) Appl. No.: **29/179,614**

(22) Filed: **Apr. 14, 2003**

(30) **Foreign Application Priority Data**

Oct. 25, 2002 (JP) 2002-029194

(51) **LOC (8) Cl.** **15-09**

(52) **U.S. Cl.** **D15/127**

(58) **Field of Search** D15/127; 219/69.11-69.18, 219/20; 318/571-572; 483/1, 16

(56) **References Cited**

U.S. PATENT DOCUMENTS

- 5,038,011 A * 8/1991 Nakayama 219/69.12
- 5,183,987 A * 2/1993 Aso et al. 219/69.12
- 5,276,301 A 1/1994 Kohsaka et al.
- 5,290,987 A * 3/1994 Davis et al. 219/69.11
- 5,362,936 A 11/1994 Ishibashi et al.
- 5,384,443 A * 1/1995 Swartzbaugh 219/69.12

- 5,613,929 A * 3/1997 Bayer 483/1
- D388,103 S * 12/1997 Gotou et al. D15/127
- D415,175 S * 10/1999 Lin D15/127
- 6,201,205 B1 * 3/2001 Oshio 219/69.12
- 6,339,203 B1 * 1/2002 Nakamura et al. 219/69.2
- 6,407,356 B1 * 6/2002 Lai 219/69.11
- 6,740,839 B1 * 5/2004 Kung et al. 219/69.11

* cited by examiner

Primary Examiner—Antoine D. Davis

(74) *Attorney, Agent, or Firm*—Oliff & Berridge, PLC

(57) **CLAIM**

The ornamental design for an electric discharge machine, as shown and described.

DESCRIPTION

FIG. 1 is a front view of an electric discharge machine; FIG. 2 is a left perspective view thereof; FIG. 3 is a left side view thereof; FIG. 4 is a right perspective view thereof; FIG. 5 is a right side view thereof; FIG. 6 is a rear perspective view thereof; FIG. 7 is a rear view thereof; FIG. 8 is a top view thereof; and, FIG. 9 is a bottom view thereof.

The broken line showing defines the bounds of the claimed design, but does not form part of the claimed design.

1 Claim, 9 Drawing Sheets

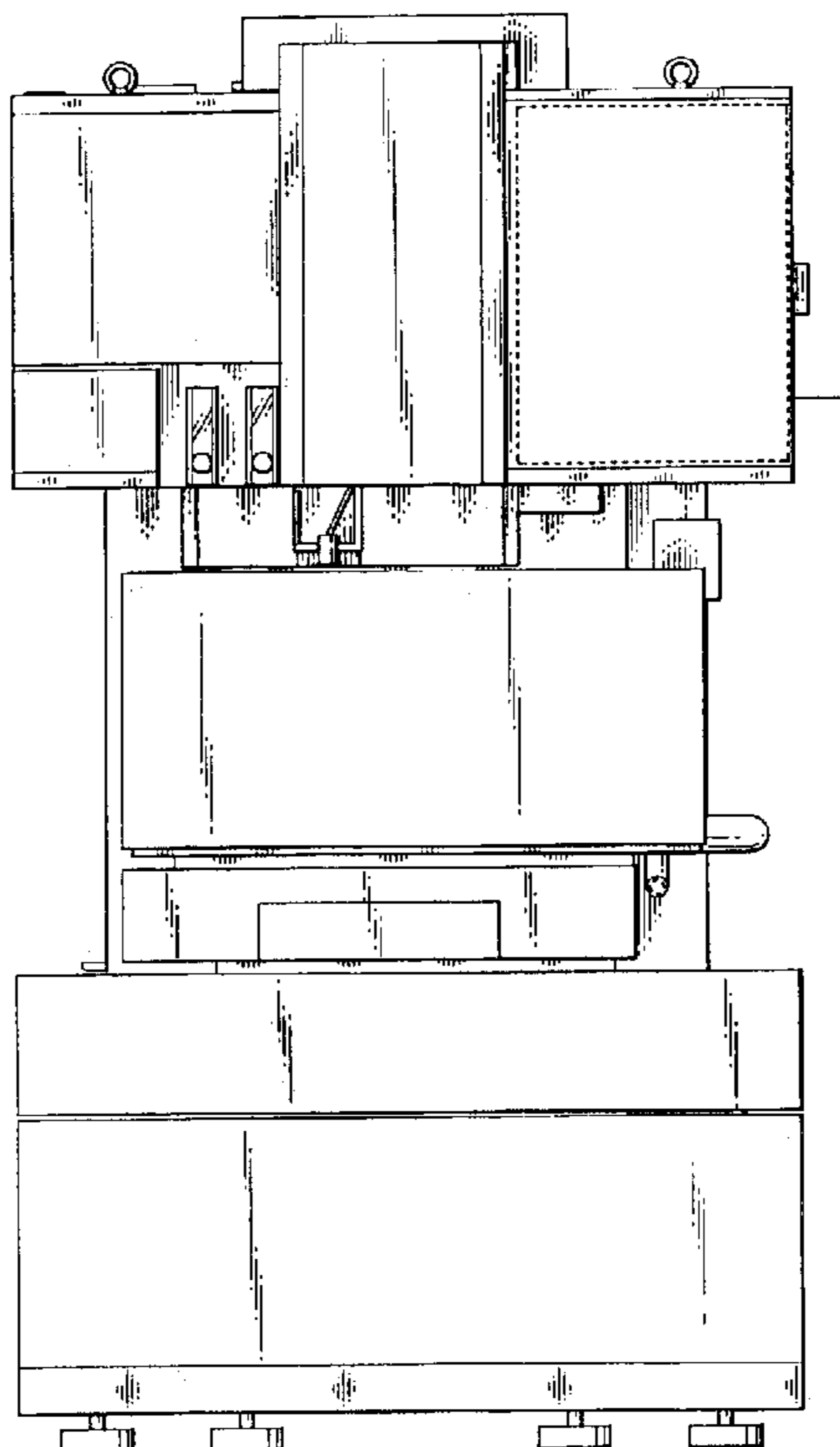

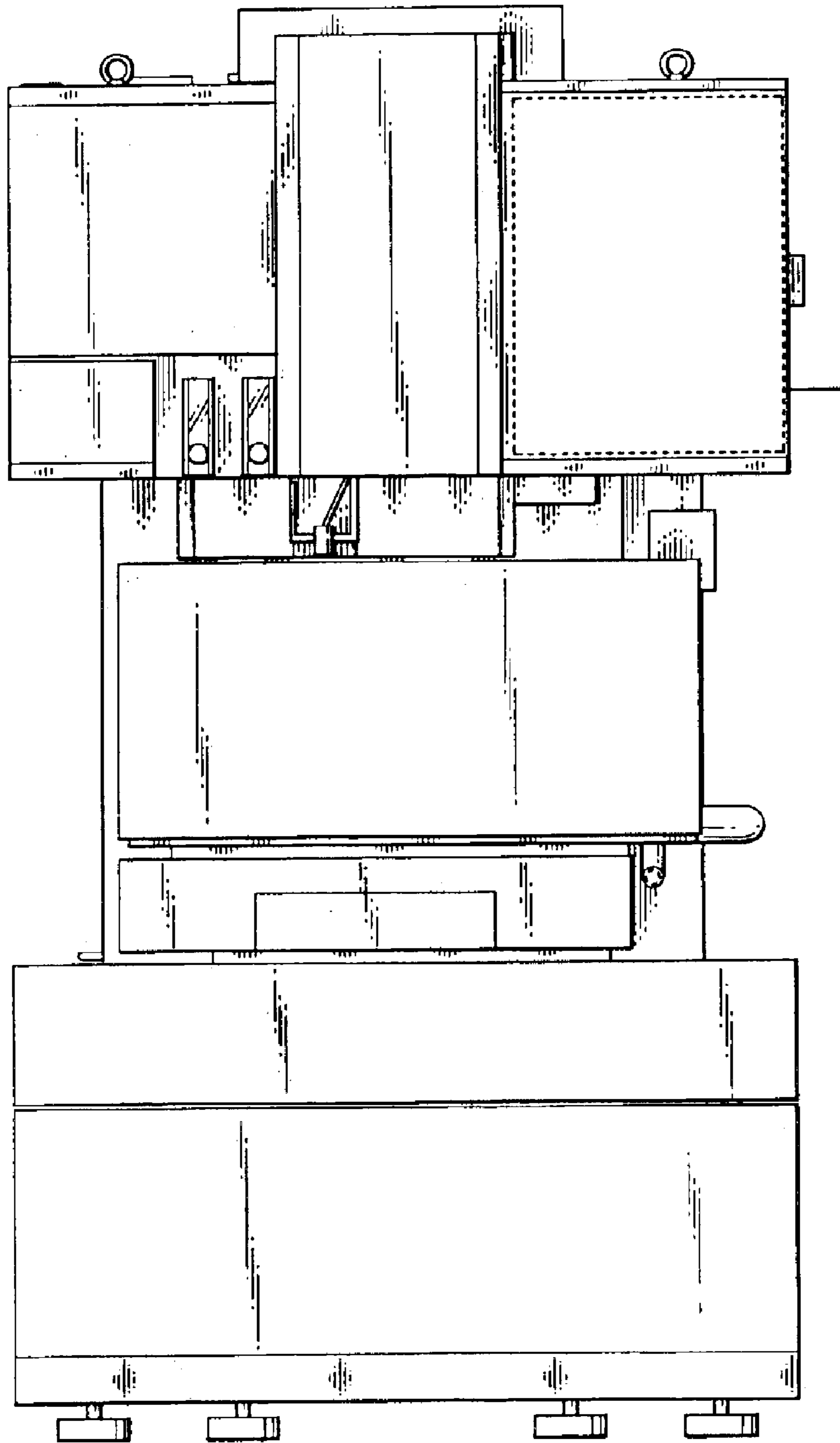

Fig. 1

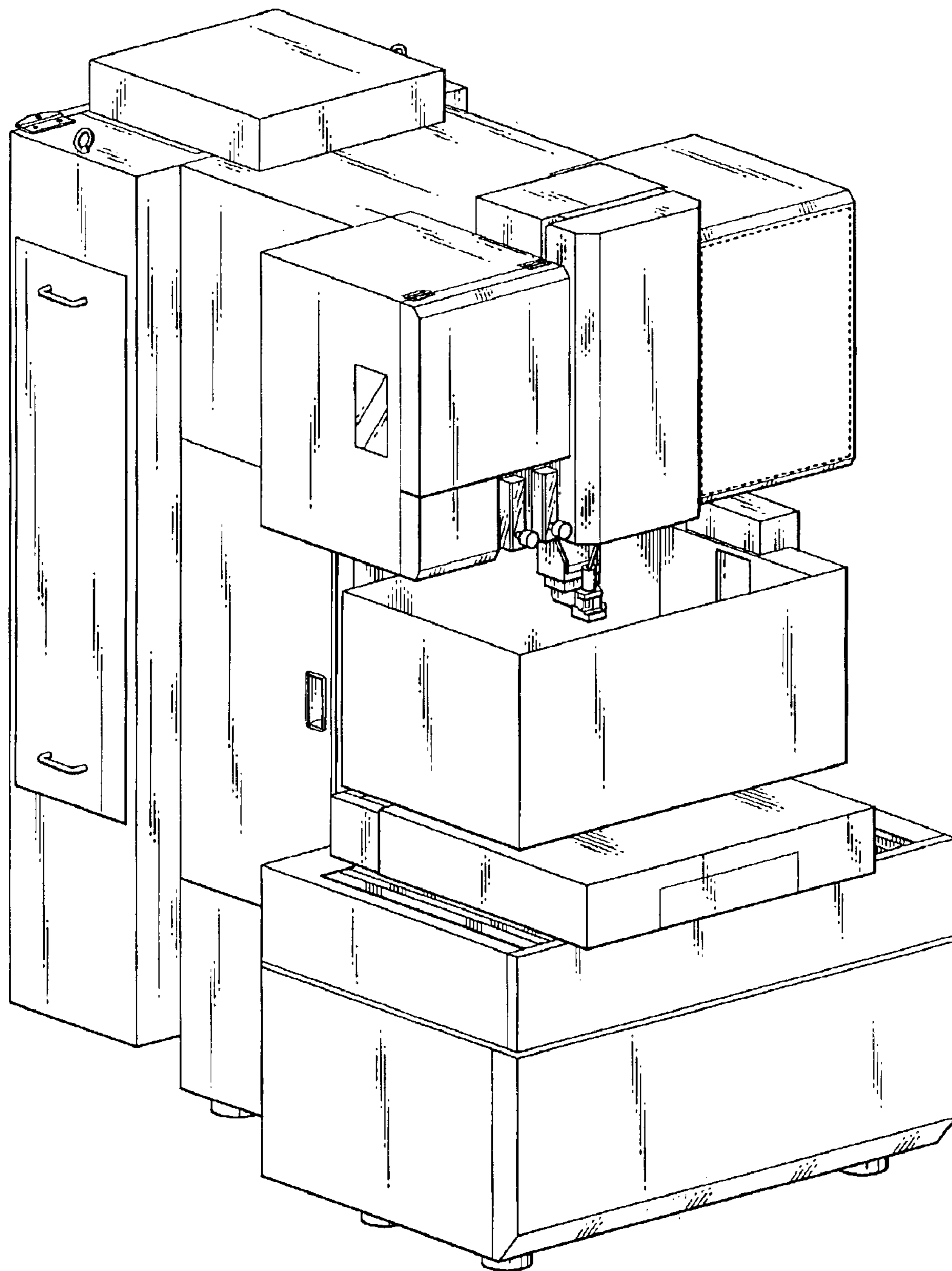

Fig. 2

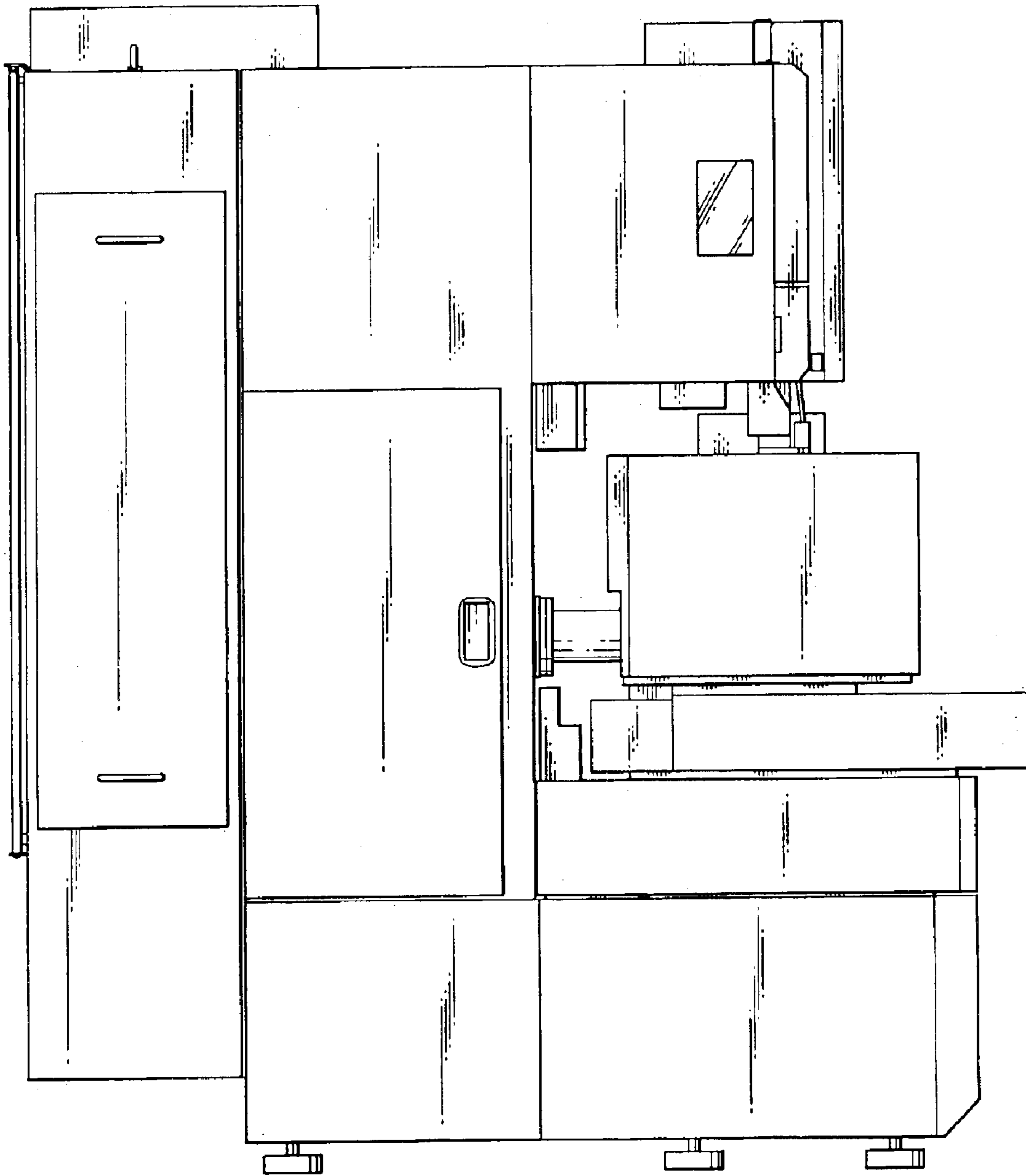

Fig. 3

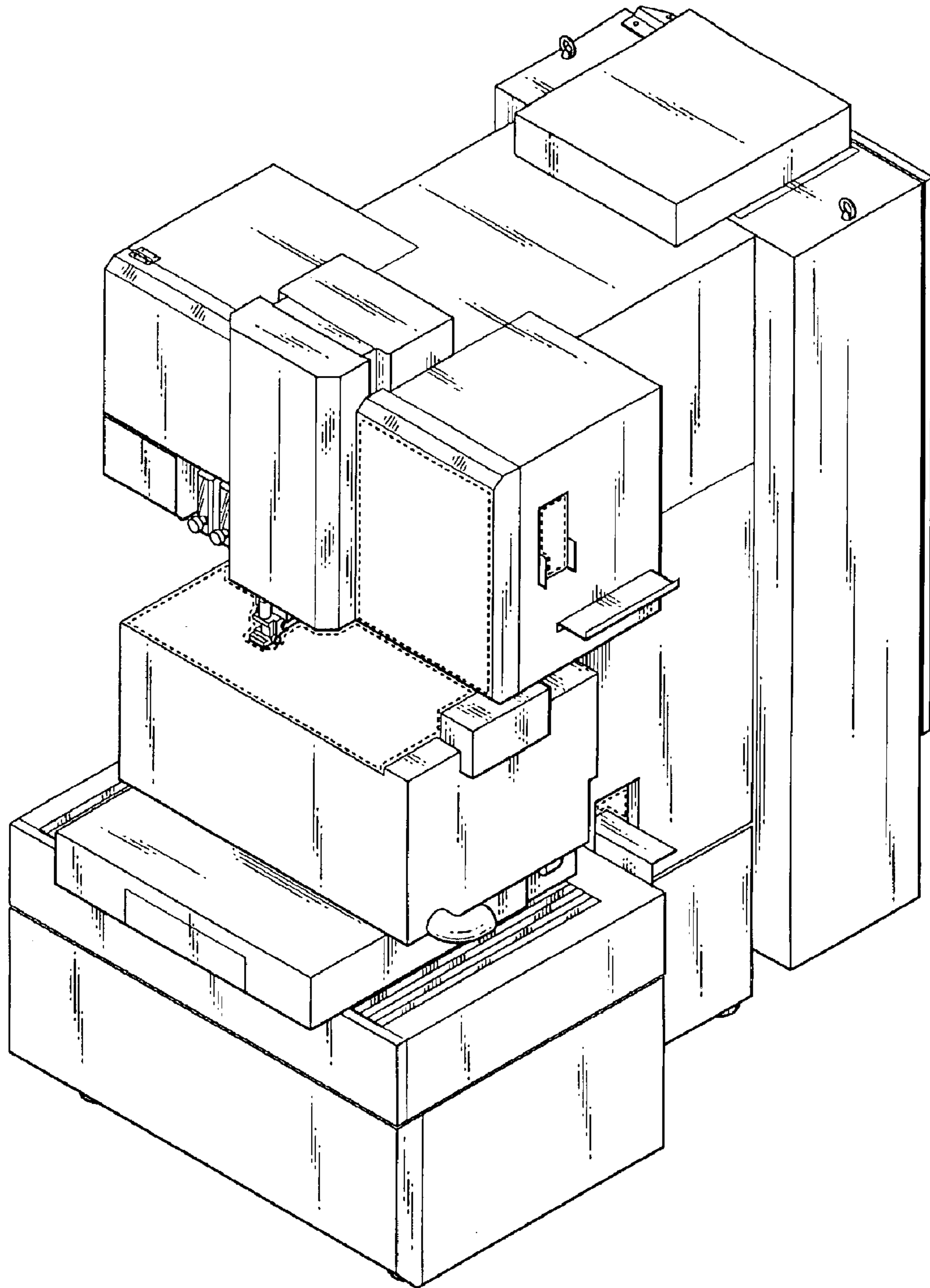

Fig. 4

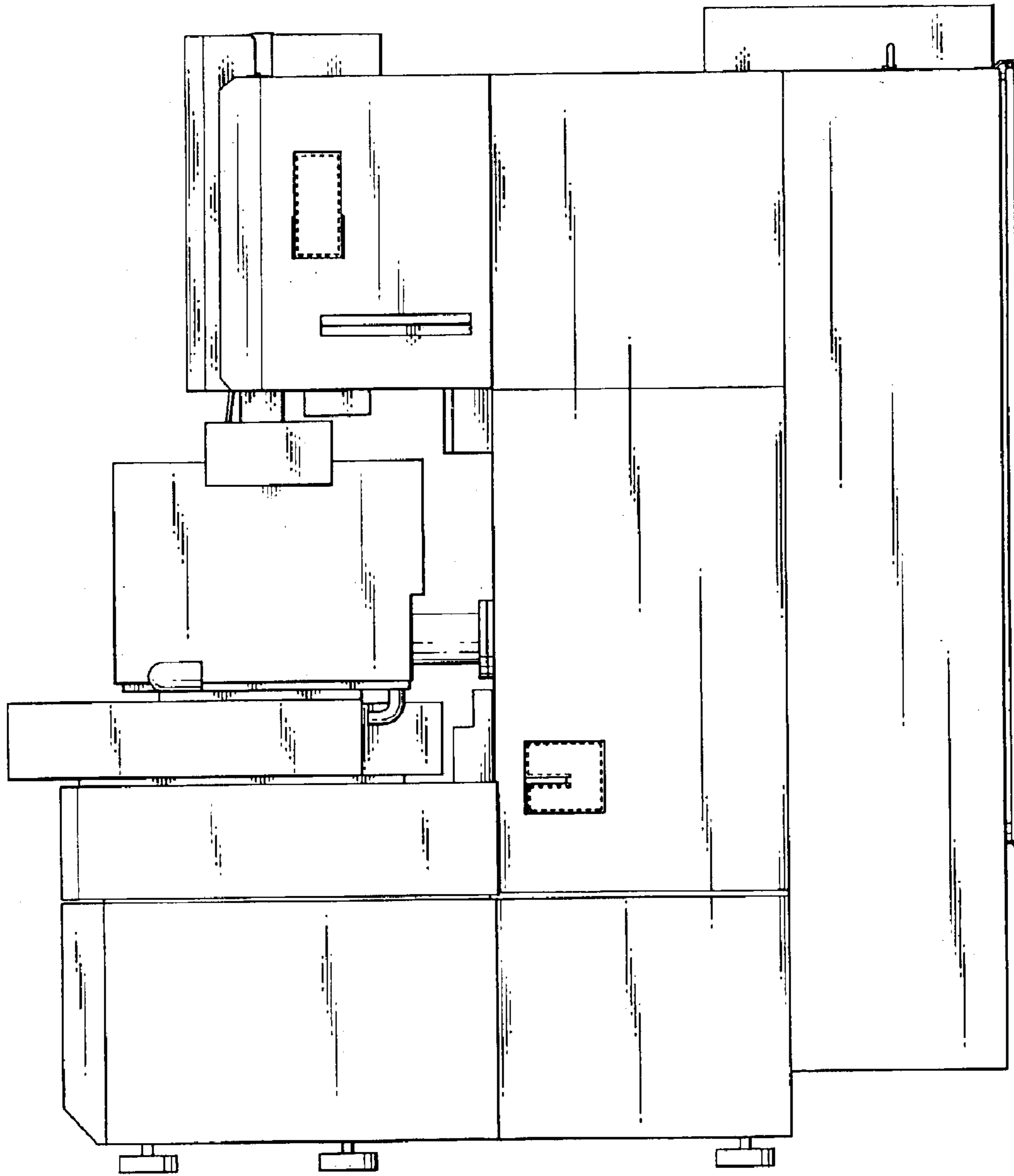

Fig. 5

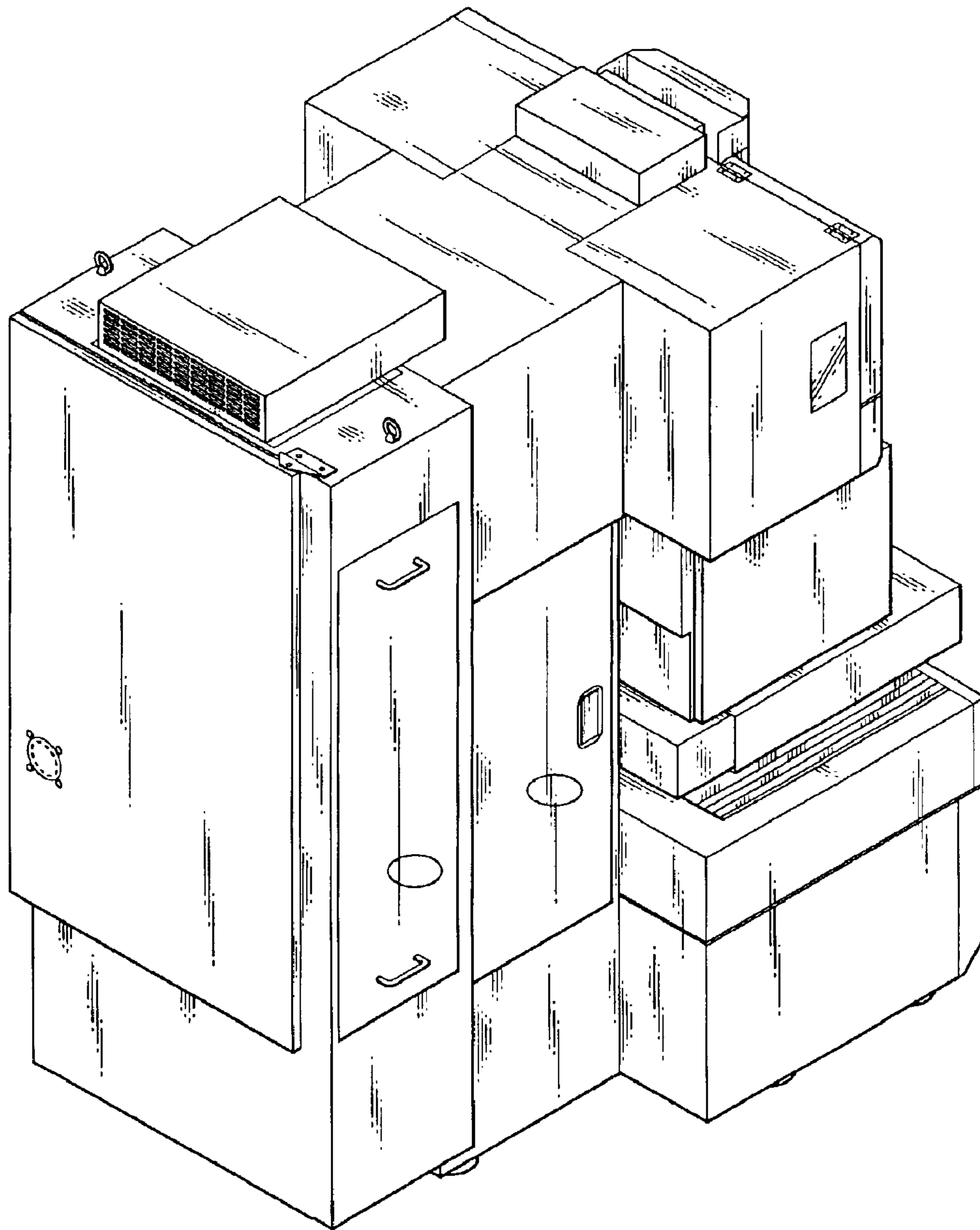

Fig. 6

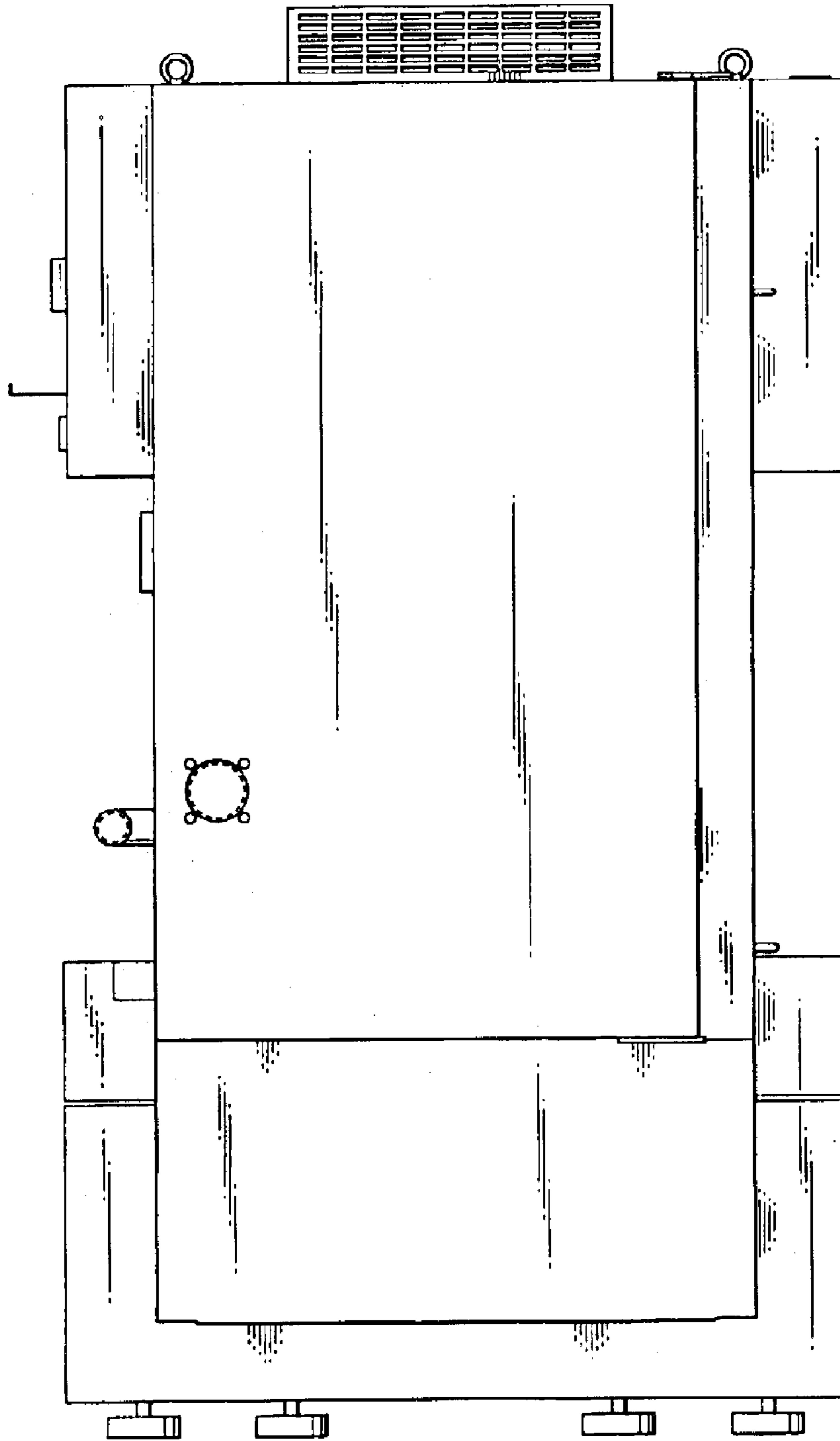

Fig. 7

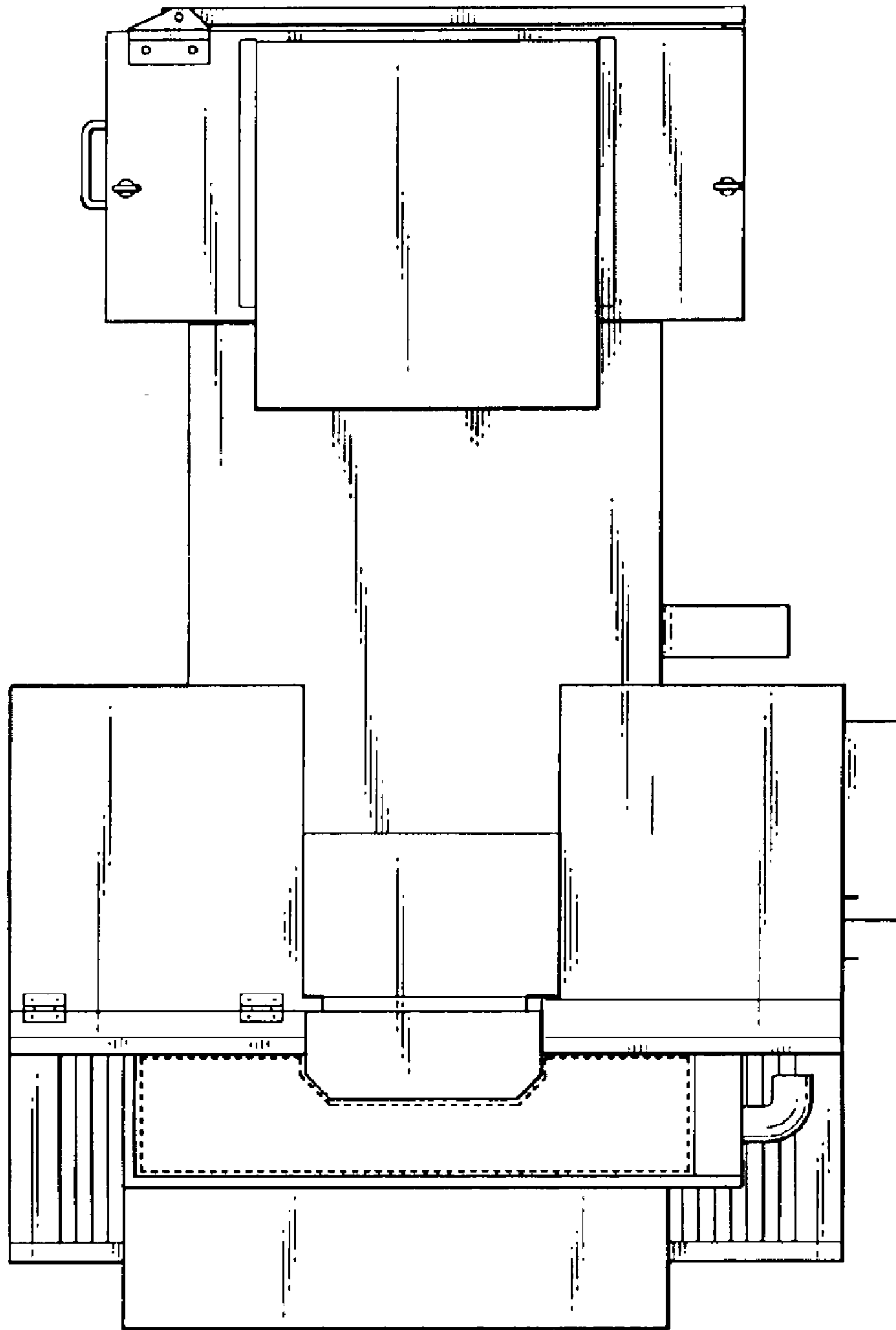

Fig. 8

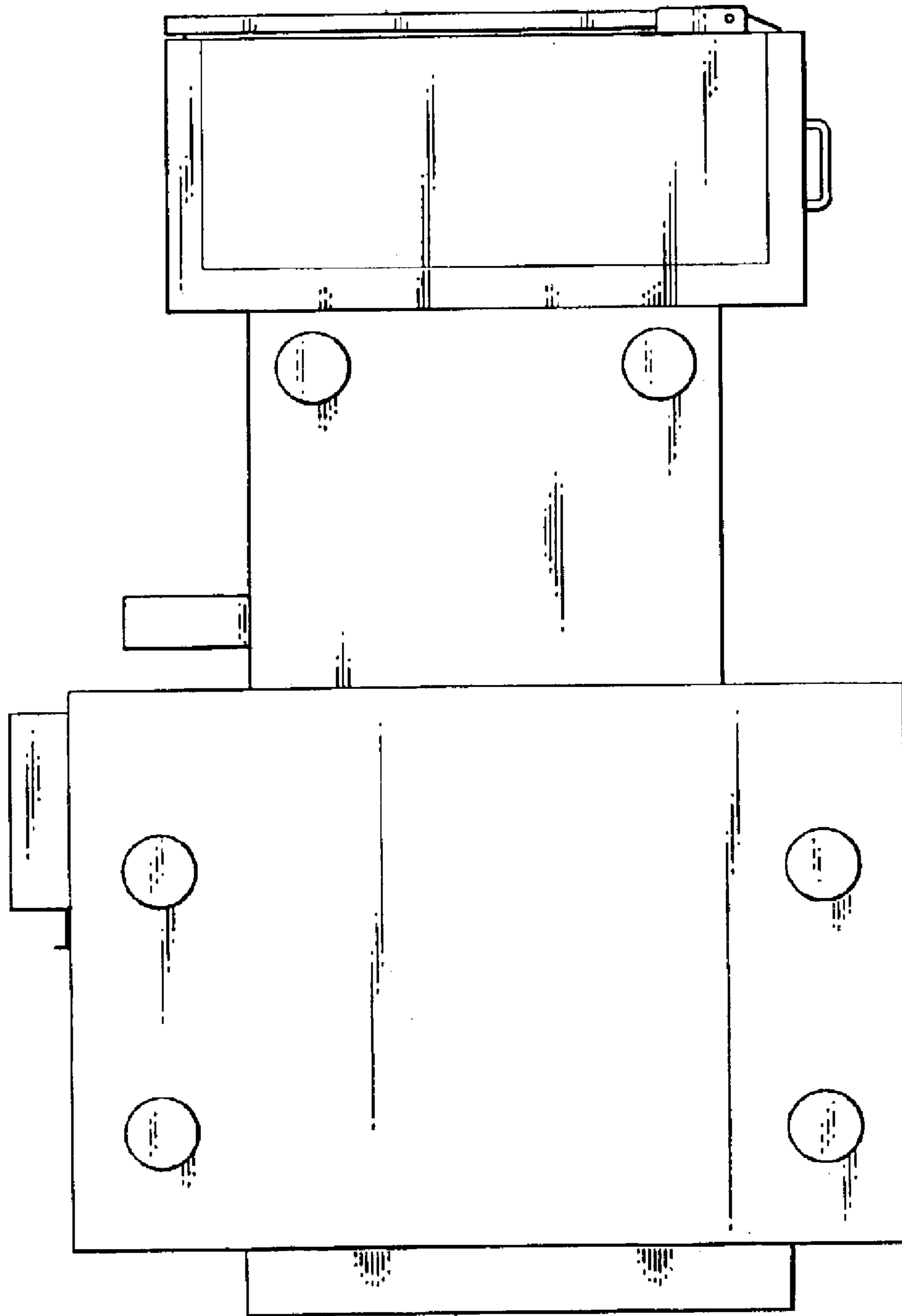

Fig. 9