



US00D510904S

(12) **United States Design Patent**  
**Saito**

(10) **Patent No.:** **US D510,904 S**

(45) **Date of Patent:** **\*\* Oct. 25, 2005**

(54) **AUTOMOBILE TIRE**

(75) **Inventor:** **Hirotsada Saito**, Kanagawa-ken (JP)

(73) **Assignee:** **The Yokohama Rubber Co., Ltd.**,  
Tokyo (JP)

(\*\*) **Term:** **14 Years**

(21) **Appl. No.:** **29/218,780**

(22) **Filed:** **Dec. 8, 2004**

(30) **Foreign Application Priority Data**

Jun. 14, 2004 (JP) ..... 2004-017666

(51) **LOC (8) Cl.** ..... **12-15**

(52) **U.S. Cl.** ..... **D12/587**

(58) **Field of Search** ..... D12/546, 547,  
D12/548, 549, 550, 553, 563, 564, 565,  
582, 584, 585, 587, 588, 602, 603; 152/209.1,  
209.8, 209.9, 209.12, 209.13, 209.18, 209.25,  
209.28, 455

(56) **References Cited**

**U.S. PATENT DOCUMENTS**

D300,016 S \* 2/1989 Clemens et al. .... D12/587  
D472,203 S \* 3/2003 Endo et al. .... D12/587  
D484,091 S \* 12/2003 Okamoto ..... D12/587

**OTHER PUBLICATIONS**

Titan ST Highway Trailer Tire, 2003 Tread Design Guide,  
Jan. 2003, P. 187. 3/4.\*

\* cited by examiner

*Primary Examiner*—Robert M. Spear

(74) *Attorney, Agent, or Firm*—Rader, Fishman & Grauer  
PLLC

(57) **CLAIM**

The ornamental design for automobile tire, as shown and  
described.

**DESCRIPTION**

FIG. 1 is a front view of an automobile tire, showing the new  
design, a rear view, a top plan view thereof and a bottom  
plan view thereof appearing the same as the front view;  
FIG. 2 is a right side view of the automobile tire, a left side  
view appearing the same as the right side view;  
FIG. 3 is a fragmentary front view, showing in enlargement  
the portion of 3—3 in FIG. 1; and,  
FIG. 4 is a cross-sectional view, taken along line 4—4 and  
in the direction of arrows in FIG. 3.

The broken lines in the drawings represent environmental  
structure only and form no part of the claimed design.

**1 Claim, 2 Drawing Sheets**

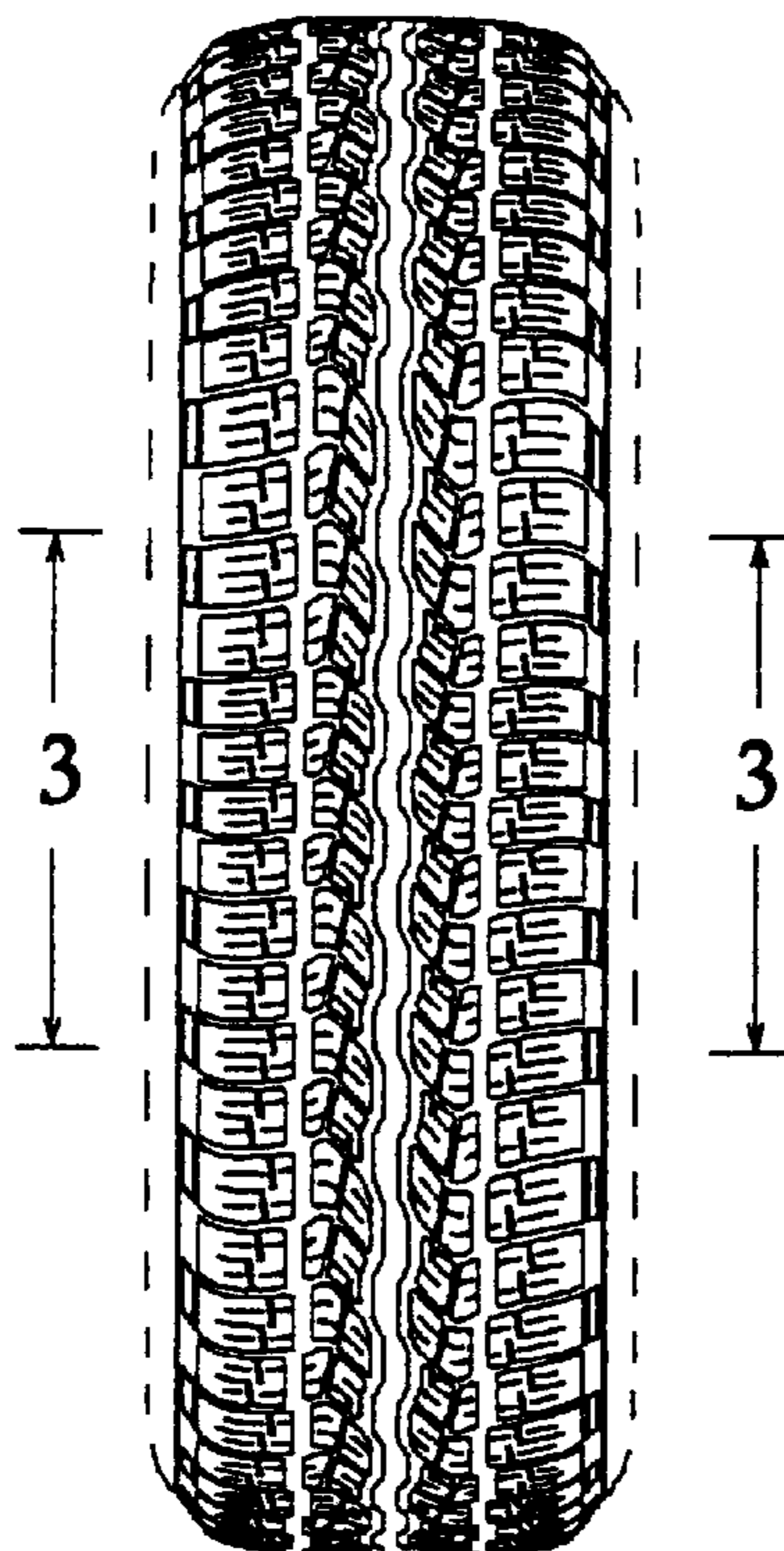

FIG. 1

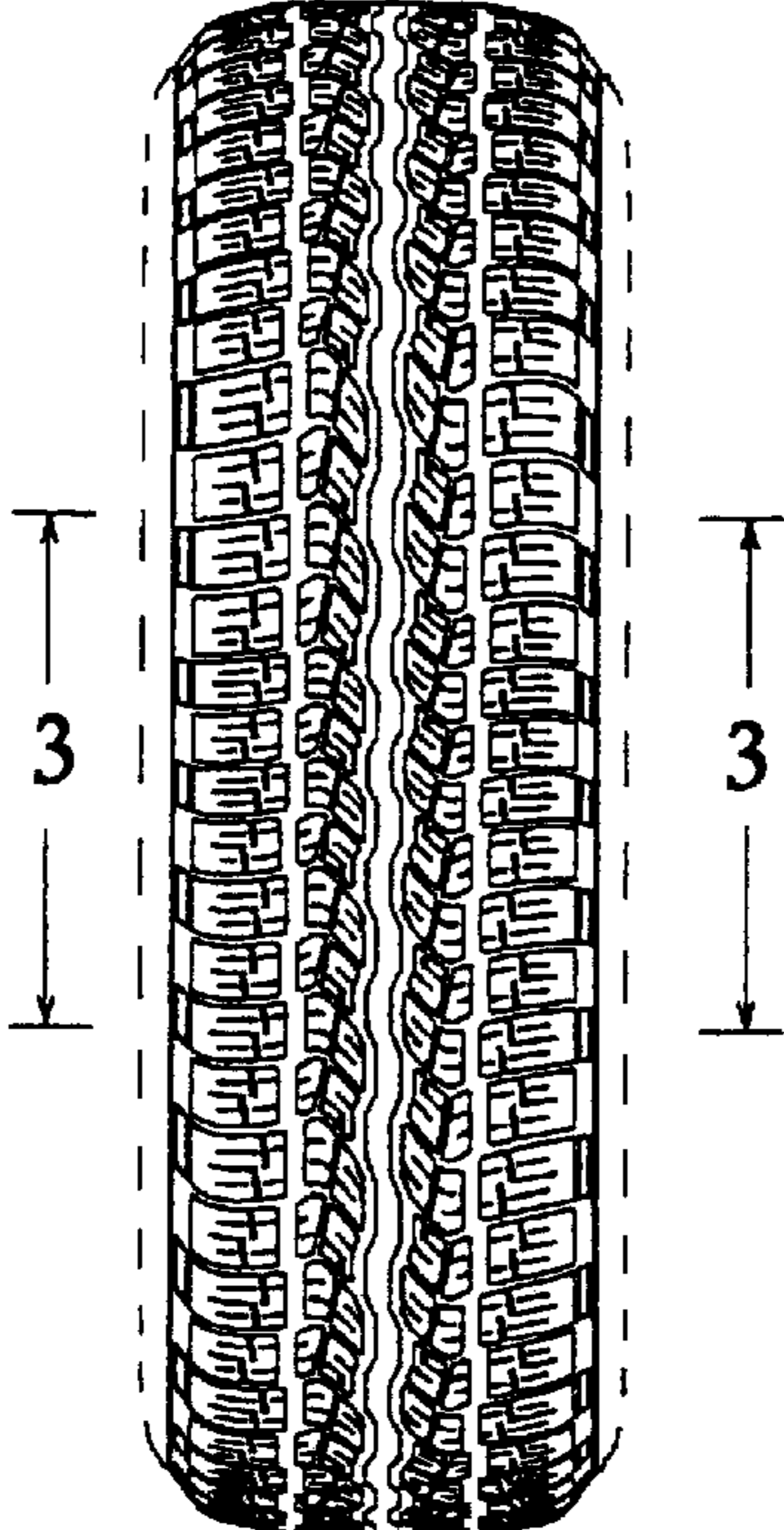

FIG. 2

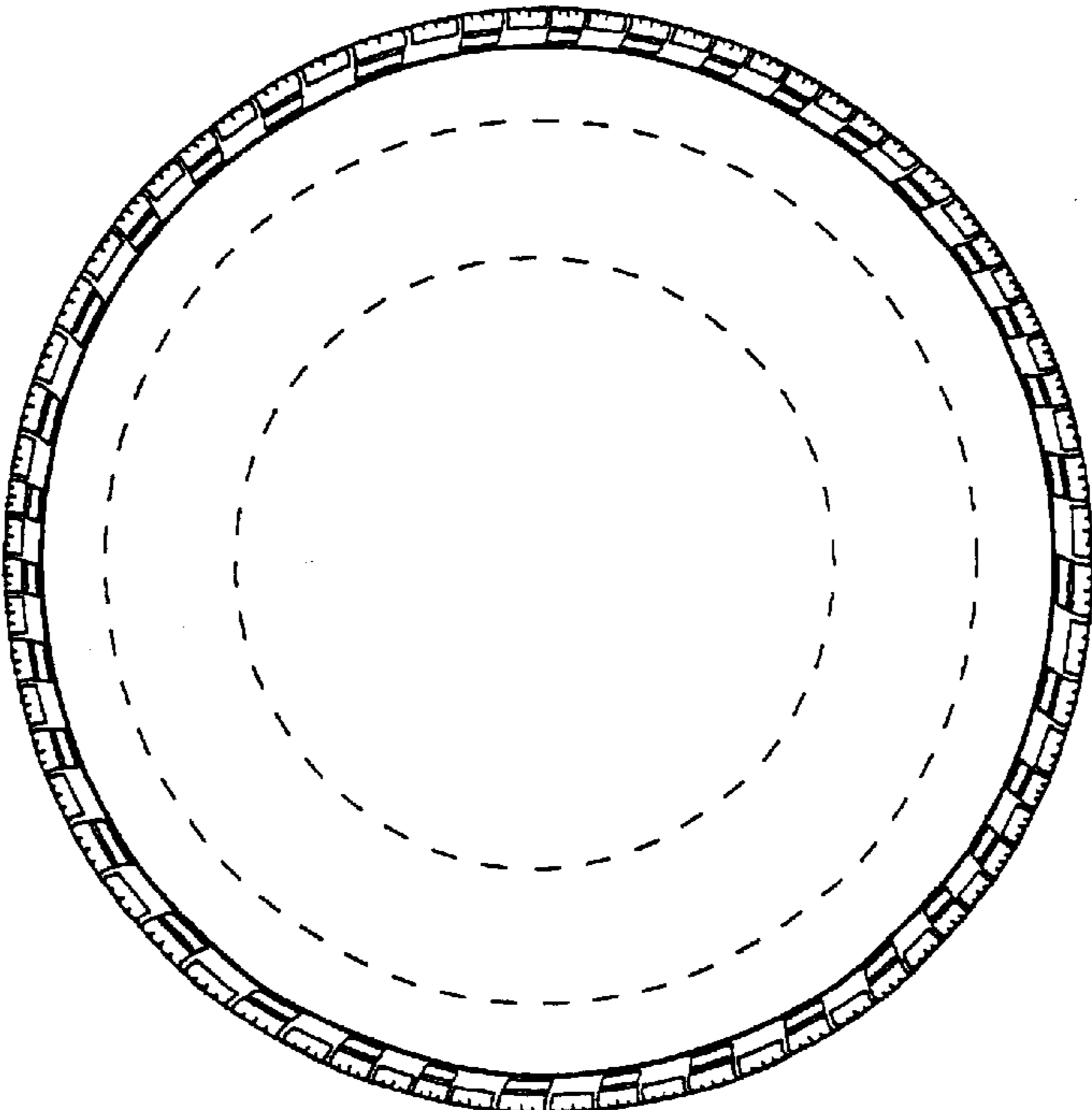

FIG. 3

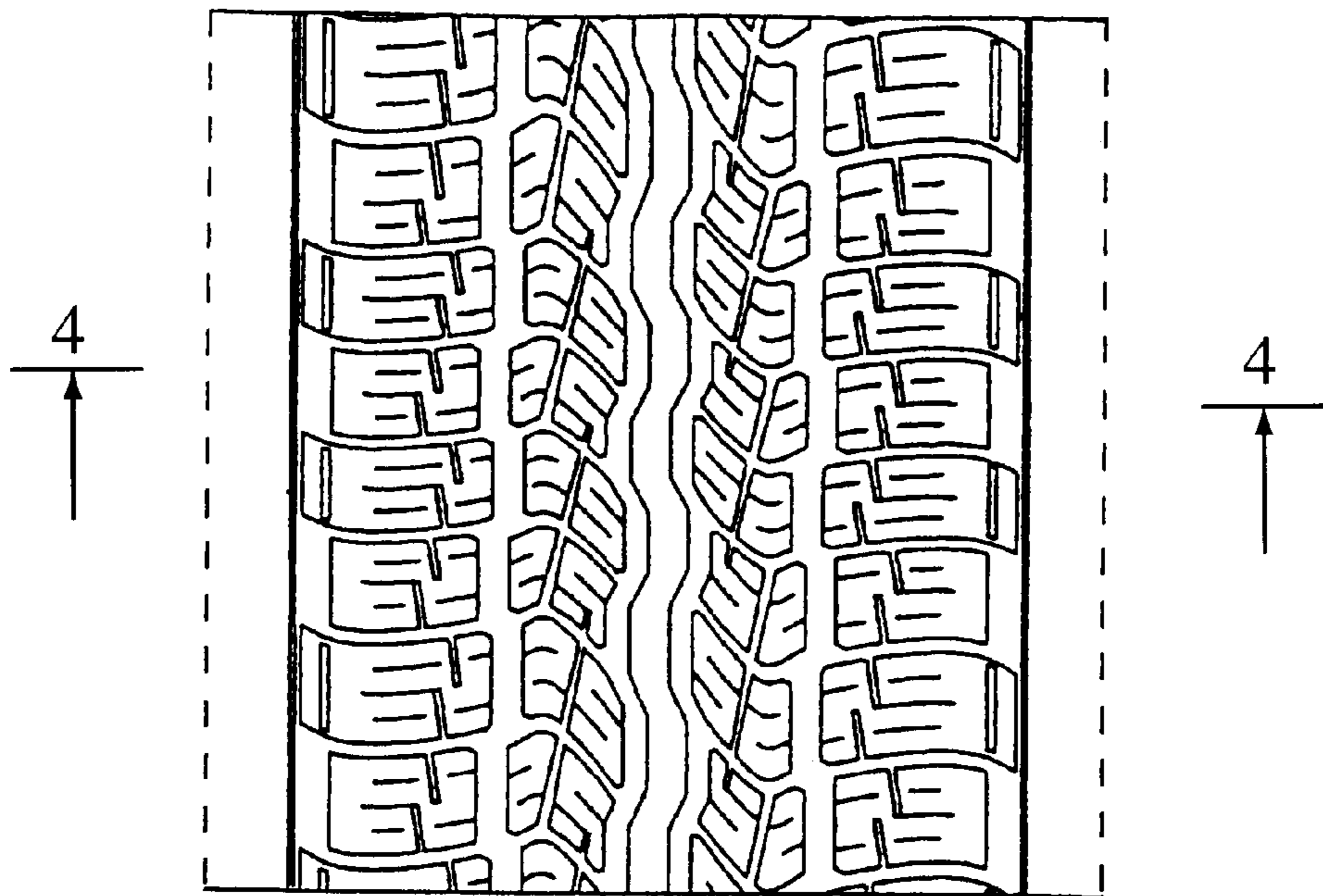

FIG. 4

