



US00D510903S

(12) **United States Design Patent**
Kuramochi et al.

(10) **Patent No.: US D510,903 S**

(45) **Date of Patent: ** Oct. 25, 2005**

(54) **AUTOMOBILE TIRE**

6,450,223 B1 * 9/2002 Landers et al. 152/209.5
D484,455 S * 12/2003 Leynaert et al. D12/555
D502,443 S * 3/2005 Kuramochi et al. D12/555

(75) Inventors: **Izumi Kuramochi**, Tokyo (JP);
Kenichiro Endo, Tokyo (JP); **Hirohisa Hazama**, Kanagawa-ke (JP); **Yuji Tomatsu**, Kanagawa-ken (JP)

* cited by examiner

(73) Assignee: **The Yokohama Rubber Co., Ltd.**,
Tokyo (JP)

Primary Examiner—Robert M. Spear
(74) *Attorney, Agent, or Firm*—Rader, Fishman & Grauer
PLLC

(**) Term: **14 Years**

(57) **CLAIM**

(21) Appl. No.: **29/200,136**

The ornamental design for automobile tire, as shown and described.

(22) Filed: **Feb. 25, 2004**

DESCRIPTION

(30) **Foreign Application Priority Data**

Aug. 27, 2003 (JP) 2003-024706

(51) **LOC (8) Cl.** **12-15**

(52) **U.S. Cl.** **D12/550; D12/551; D12/554**

(58) **Field of Search** D12/547, 549,
D12/550, 553, 554, 555, 556, 558, 559,
560, 561, 563, 564, 565, 566, 567, 579,
586, 588, 589, 590, 591, 602, 603; 152/209.01,
209.08, 209.09, 209.18, 209.25, 209.28

FIG. 1 is a front view of an automobile tire, showing the new design, the top plan view and the bottom plan view appearing the same as the front view;

FIG. 2 is a rear view of the automobile tire;

FIG. 3 is a right side view of the automobile tire;

FIG. 4 is a left side view of the automobile tire;

FIG. 5 is a fragmentary front view, showing in enlargement the portion of lines 5—5 in FIG. 1;

FIG. 6 is a cross-sectional view taken along line 6—6 and in the direction of arrows in FIG. 5; and,

FIG. 7 is a perspective view of the automobile tire.

The broken line showing of a sidewall and inner bead represents environmental structure only and form no part of the claimed design.

(56) **References Cited**

U.S. PATENT DOCUMENTS

D446,170 S * 8/2001 Williams D12/550
D459,291 S * 6/2002 Ratliff et al. D12/551

1 Claim, 2 Drawing Sheets

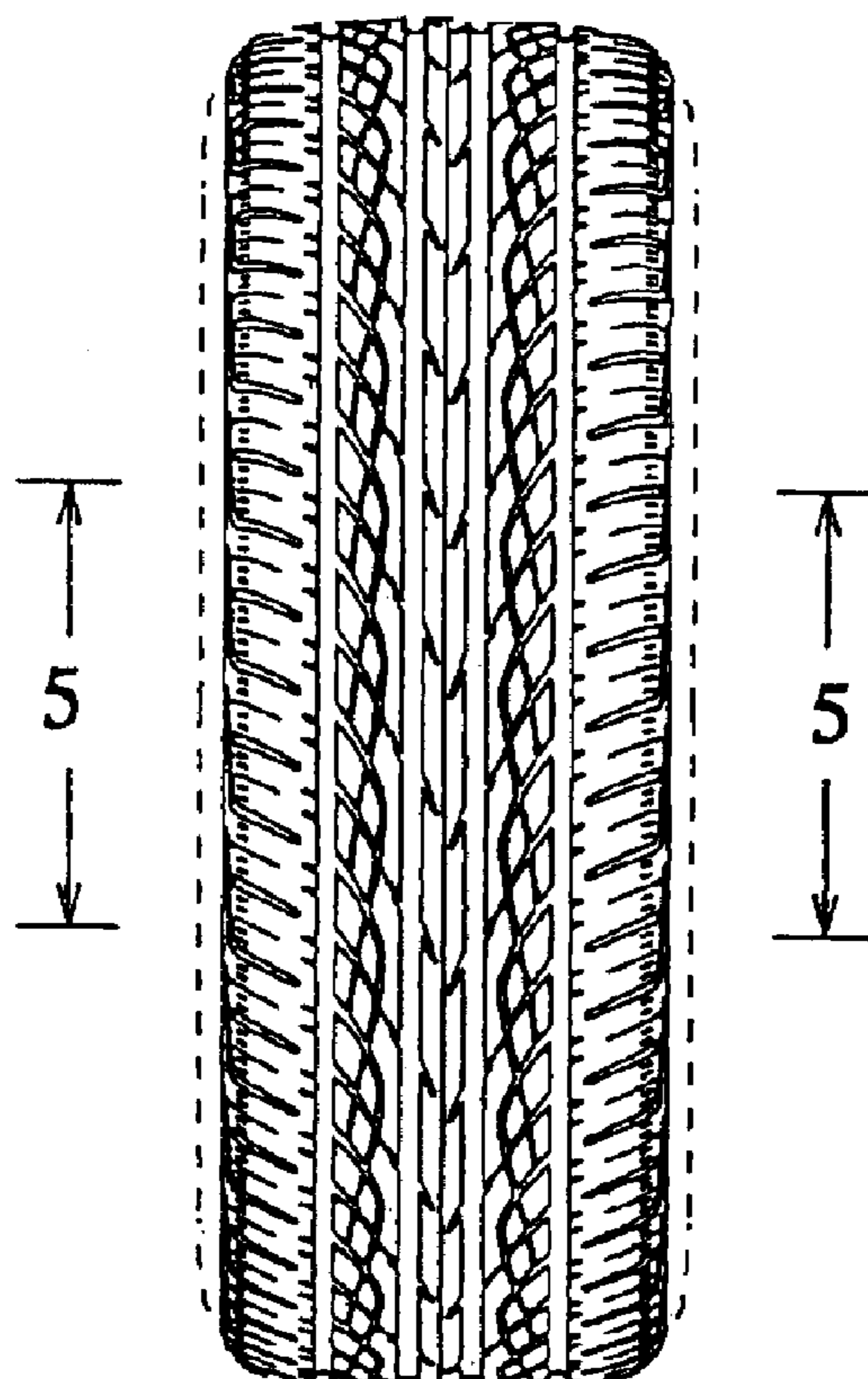

FIG. 1

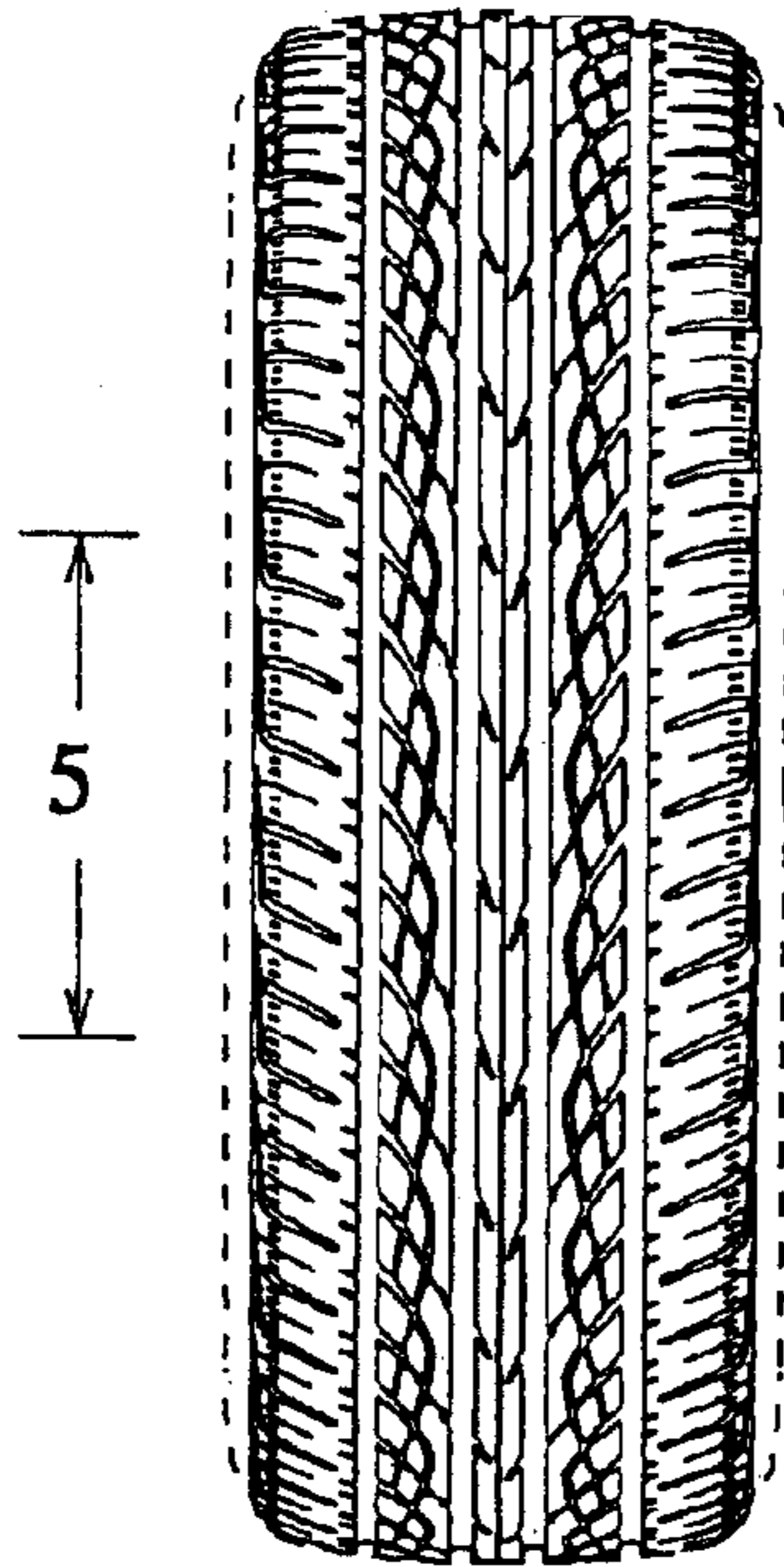

FIG. 3

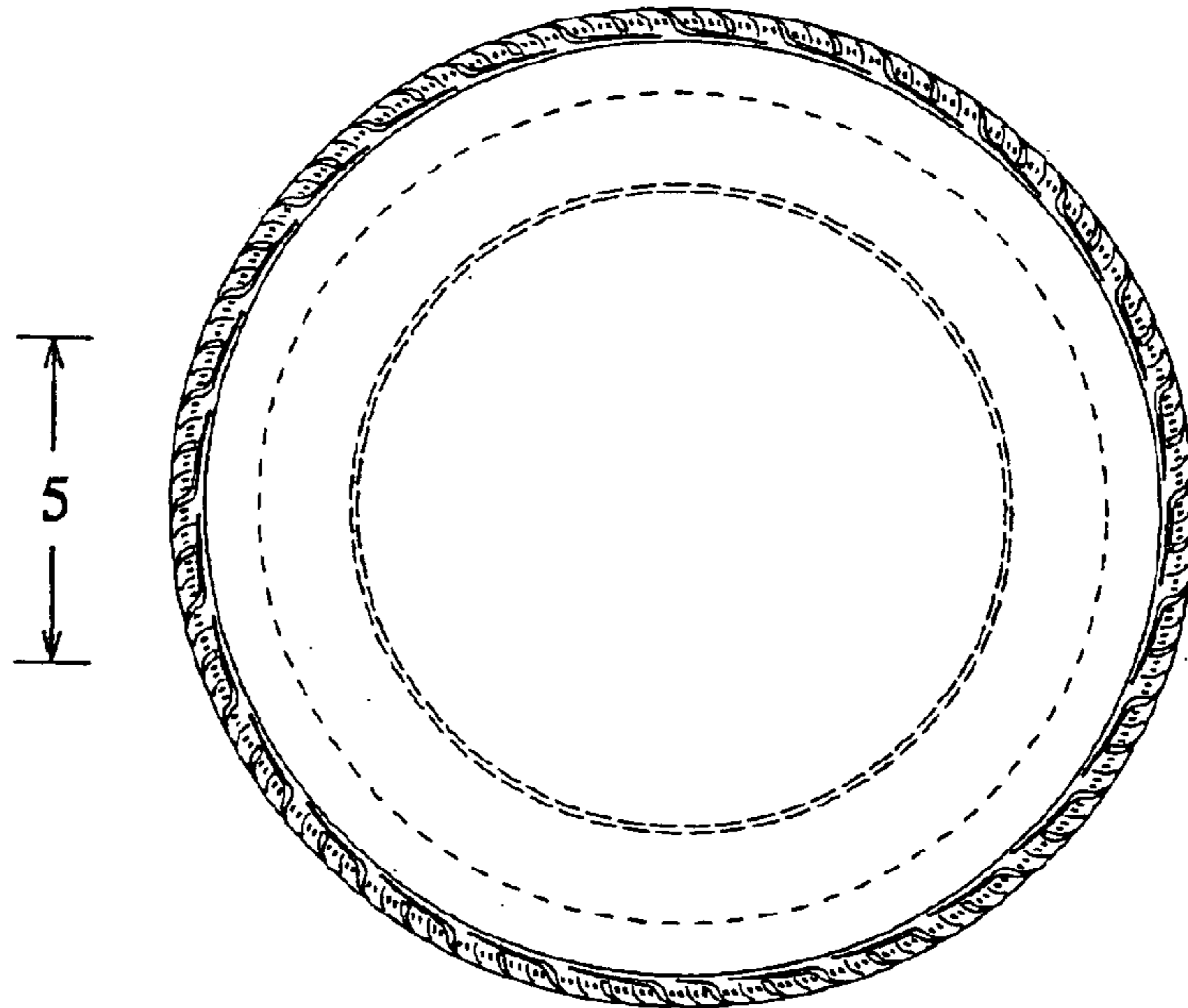

FIG. 2

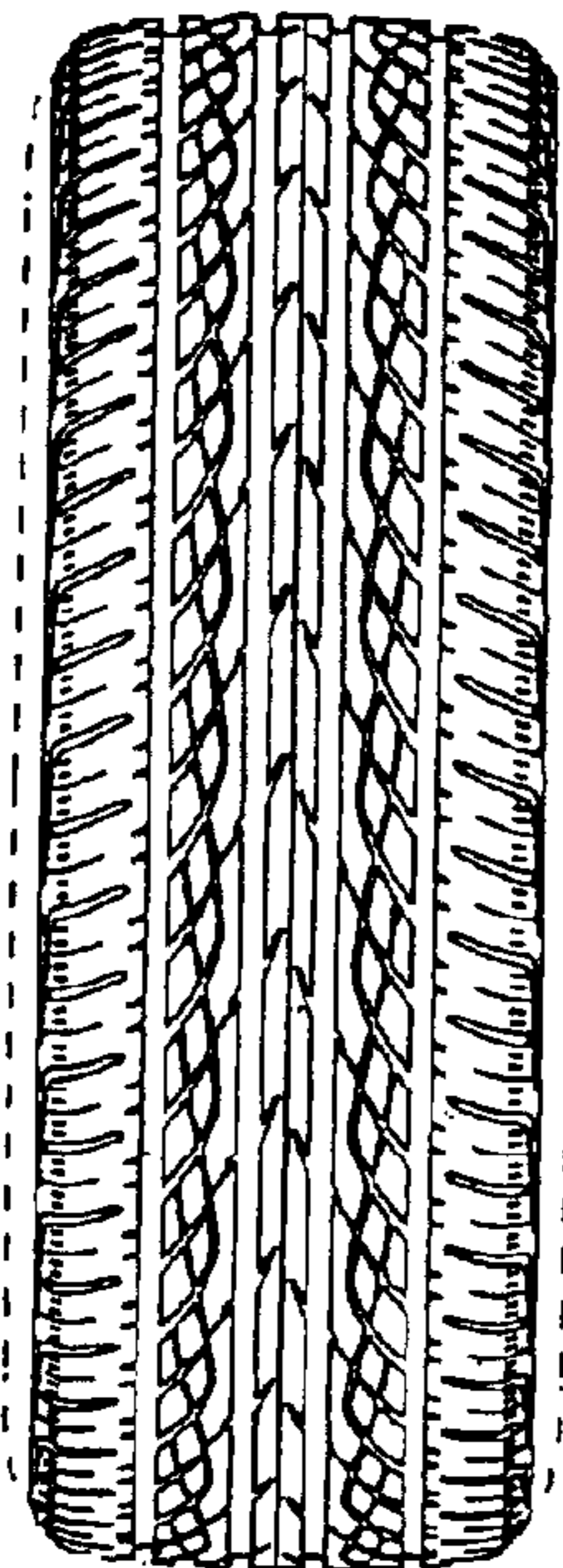

FIG. 4

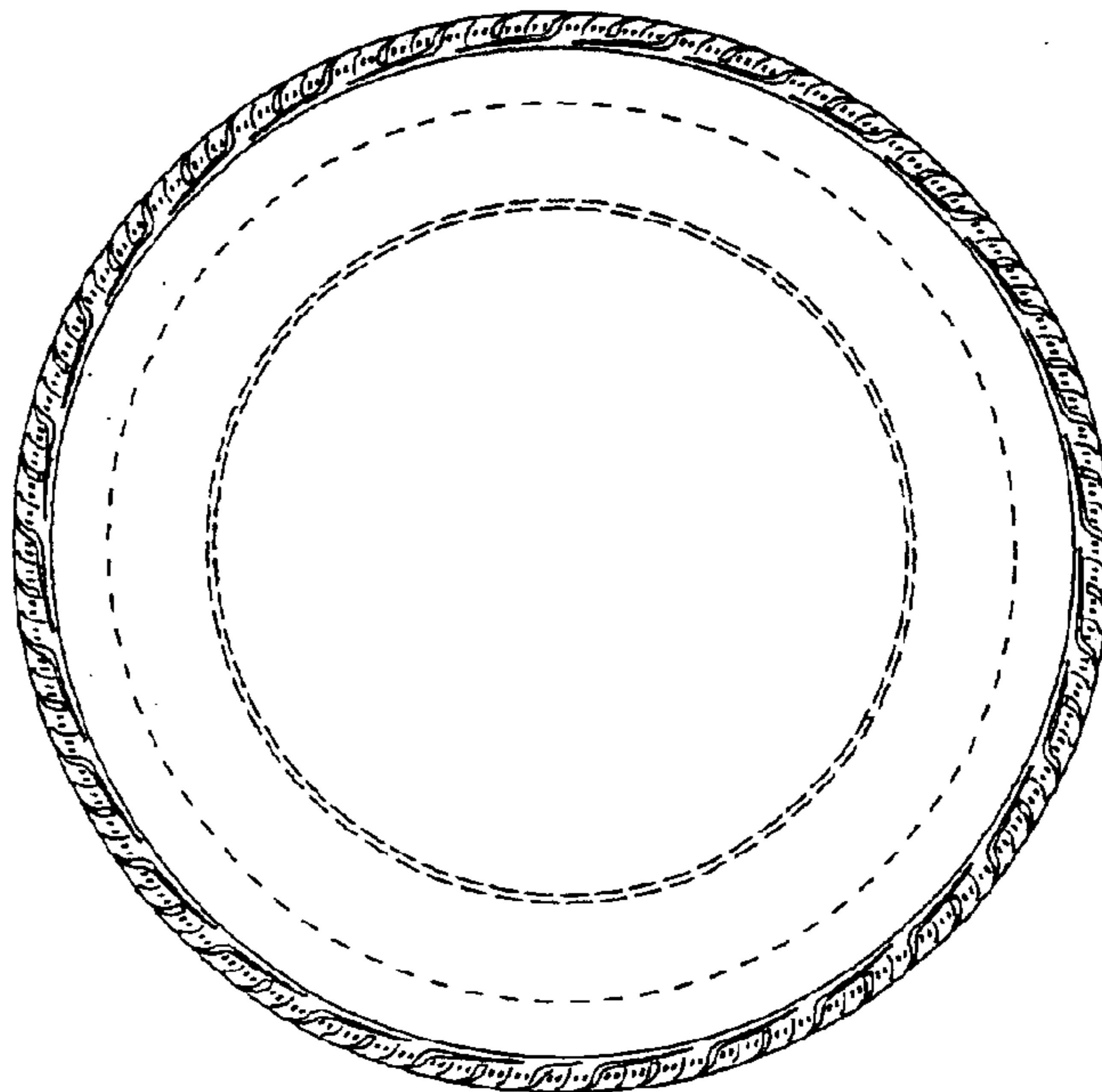

FIG. 5

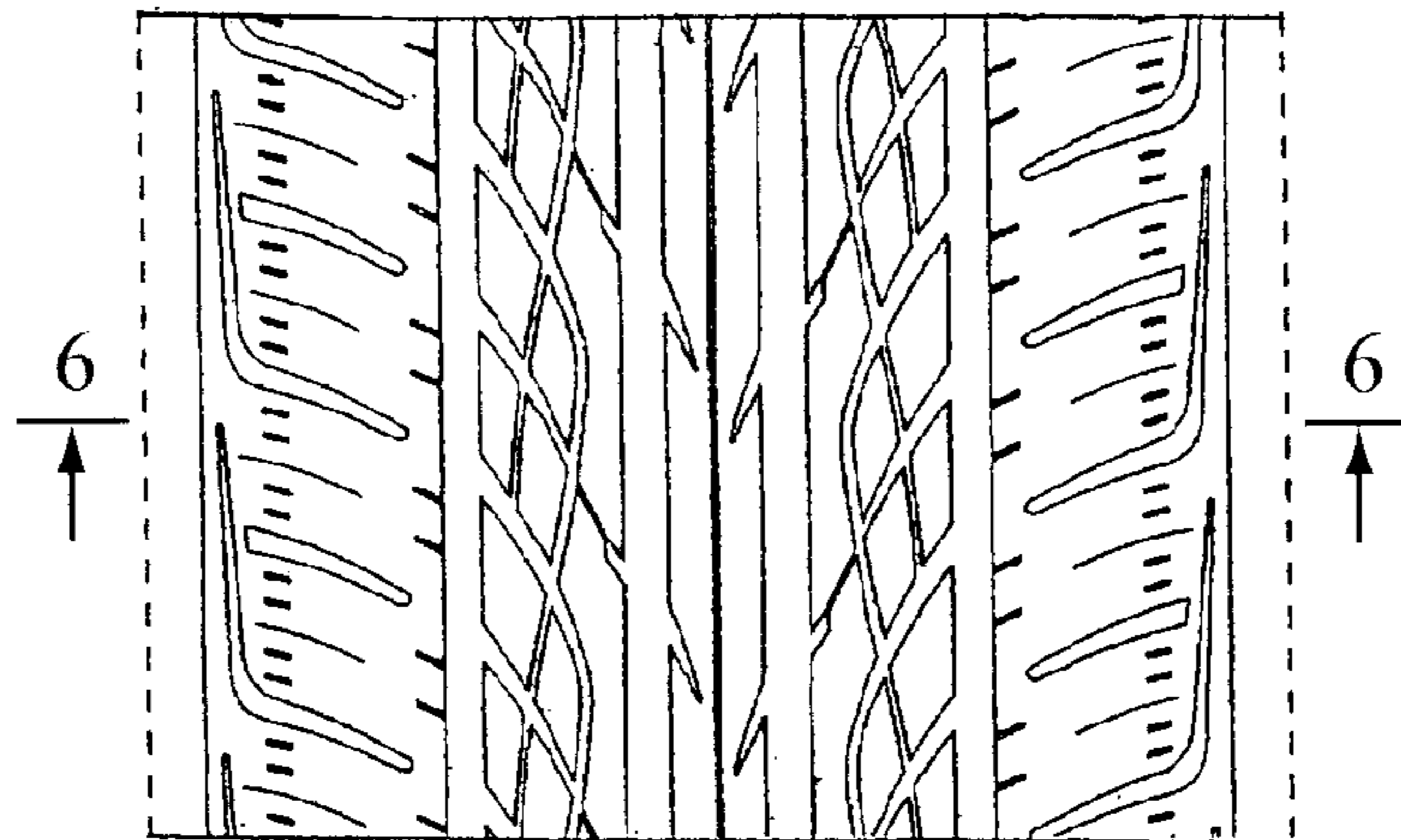

FIG. 6

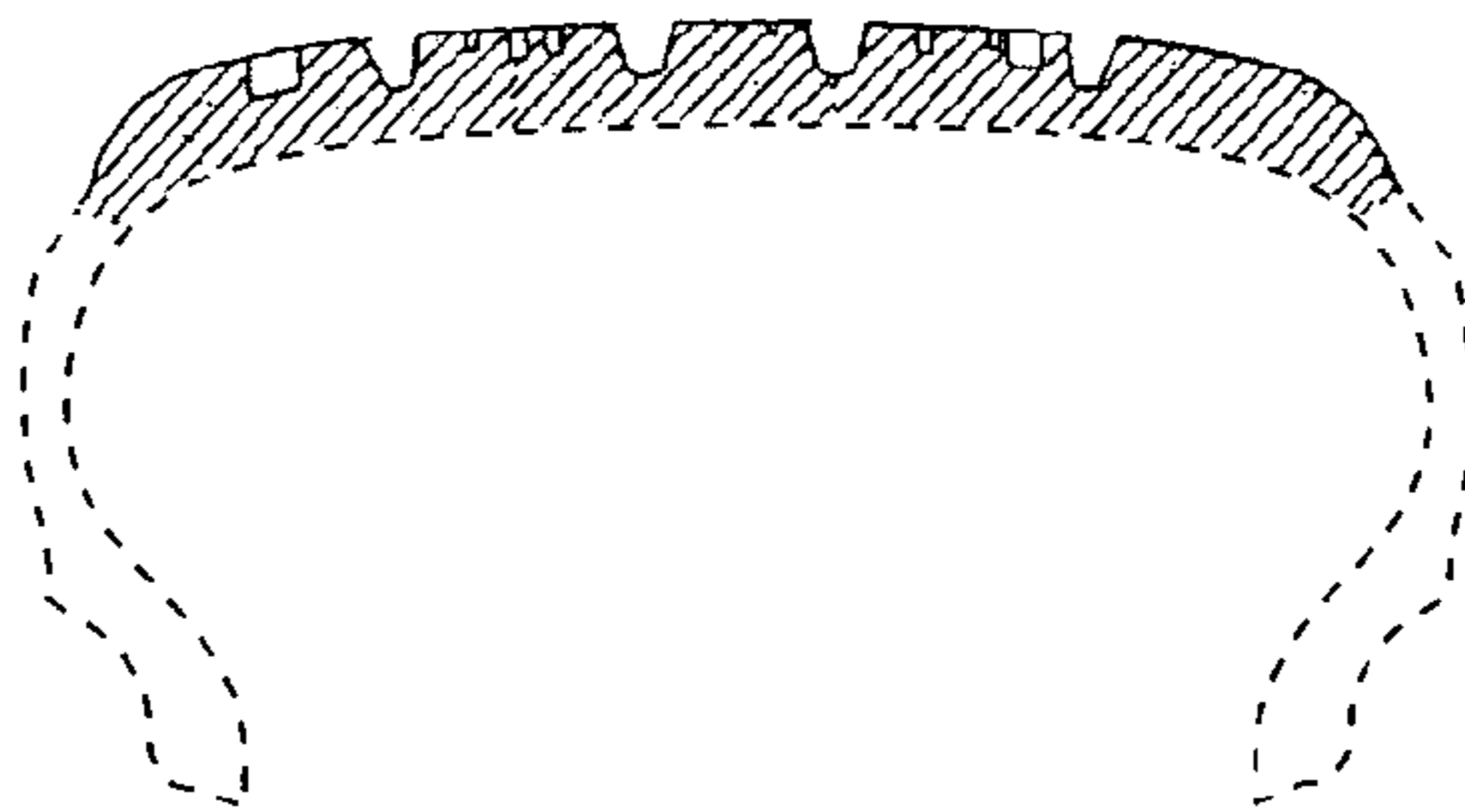

FIG. 7

