



US00D510777S

(12) **United States Design Patent**  
**Engel**

(10) **Patent No.:** **US D510,777 S**  
(45) **Date of Patent:** **\*\* Oct. 18, 2005**

(54) **CIGARETTE PACK WITH A HINGED LID**

(75) Inventor: **Gisbert Engel**, Lutlum (DE)

(73) Assignee: **Fo Ke Co.**, Verden (DE)

(\*\*) Term: **14 Years**

(21) Appl. No.: **29/206,715**

(22) Filed: **Jun. 3, 2004**

(51) **LOC (8) Cl.** ..... **27-06**

(52) **U.S. Cl.** ..... **D27/189**

(58) **Field of Search** ..... D27/186-191;  
206/256, 265-273; 229/160.1, 109; D9/430

(56) **References Cited**

**U.S. PATENT DOCUMENTS**

- 4,753,384 A \* 6/1988 Focke et al. .... 229/160.1
- D356,183 S \* 3/1995 Conti ..... D27/189
- 5,487,468 A \* 1/1996 Sheahan ..... 229/109
- 6,079,556 A \* 6/2000 Draghetti et al. .... 206/268
- 6,715,605 B1 \* 4/2004 Manservigi et al. .... 206/268

\* cited by examiner

*Primary Examiner*—Jennifer Rivard

(74) *Attorney, Agent, or Firm*—Sughrue Mion, PLLC

(57) **CLAIM**

The ornamental design for a cigarette pack with a hinged lid, as shown and described.

**DESCRIPTION**

FIG. 1 is a perspective view of top, front and left side of a cigarette pack with a hinged lid showing my new design according to a first embodiment;

FIG. 2 is a view similar to FIG. 1 with the hinged lid in the open position;

FIG. 3 is a top plan view thereof;

FIG. 4 is a front elevational view thereof;

FIG. 5 is a bottom plan view thereof;

FIG. 6 is a left side elevational view thereof, the right side being a mirror image thereof;

FIG. 7 is a rear elevational view thereof;

FIG. 8 is a perspective view of the top, front and left side according to a second embodiment;

FIG. 9 is a perspective view similar to FIG. 8 with the hinged lid in the open position;

FIG. 10 is a top plan view thereof;

FIG. 11 is a front elevational view thereof;

FIG. 12 is a bottom plan view thereof;

FIG. 13 is a left side elevational view thereof, the right side being a mirror image thereof;

FIG. 14 is a rear elevational view thereof;

FIG. 15 is a perspective view of the top front and left side according to a third embodiment;

FIG. 16 is a perspective view similar to FIG. 15 with the hinged lid in the open position;

FIG. 17 is a top plan view thereof;

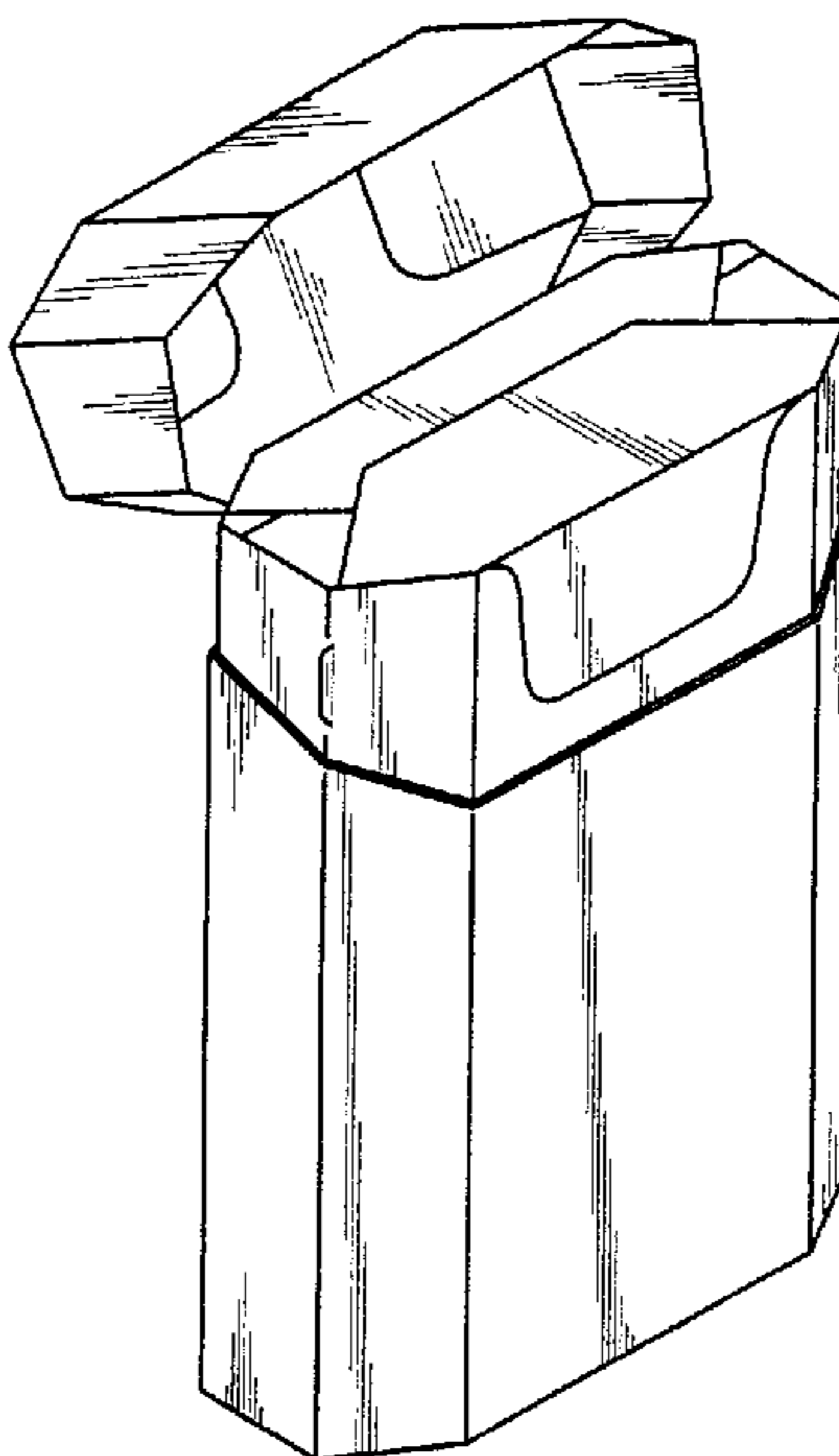
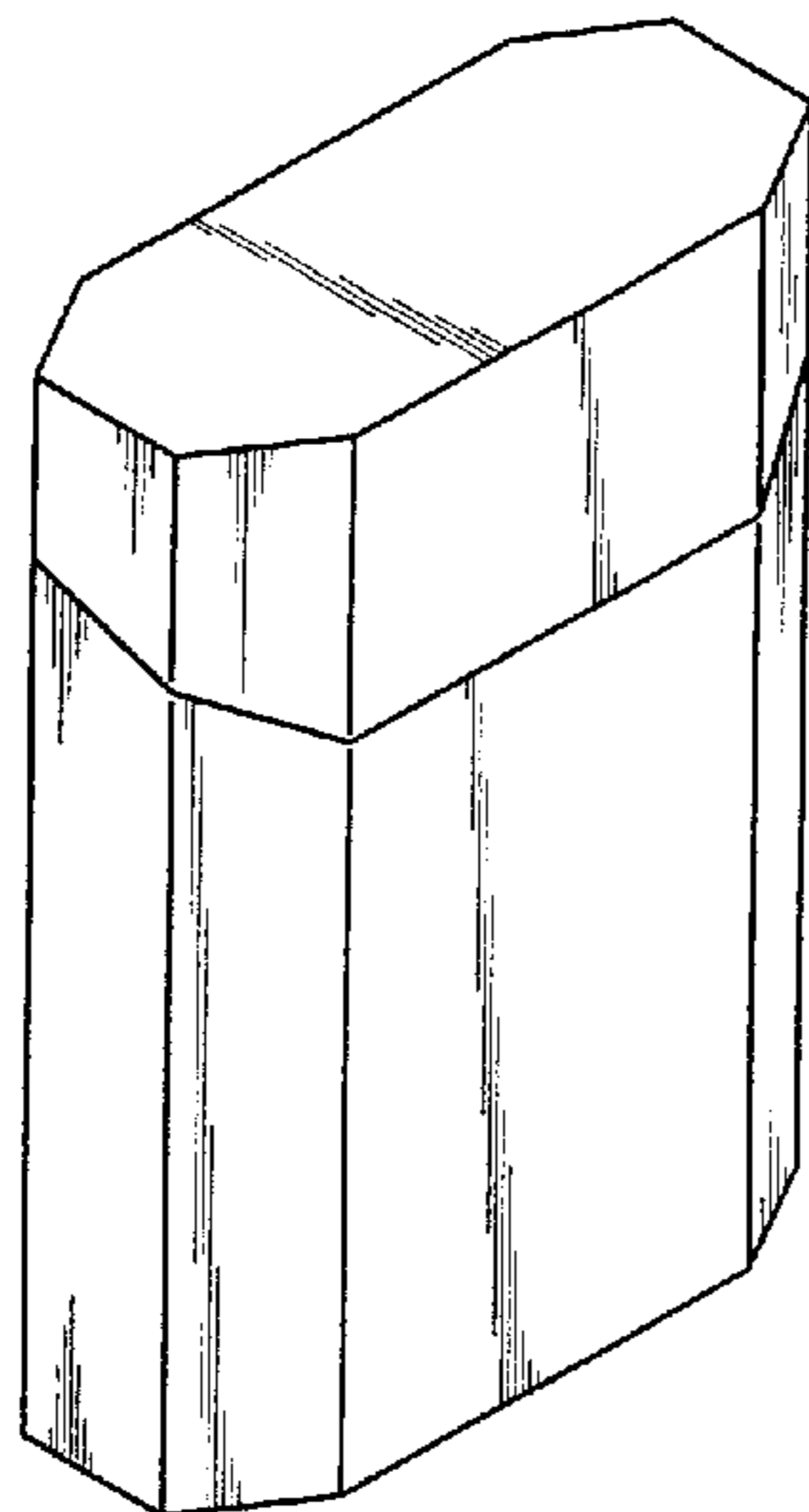
FIG. 18 is a front elevational view thereof;

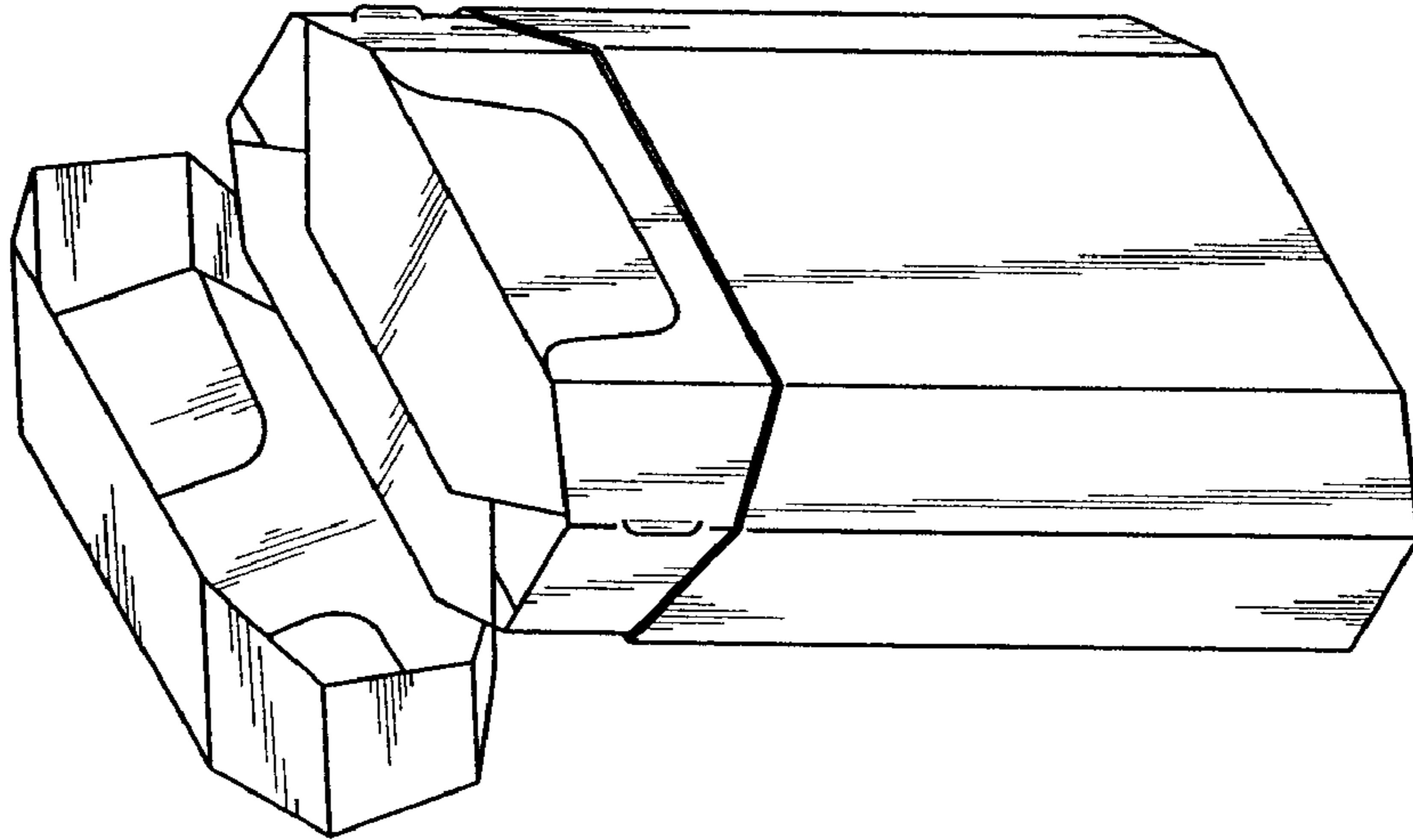
FIG. 19 is a bottom plan view thereof;

FIG. 20 is a left side elevational view thereof, the right side being a mirror image thereof; and,

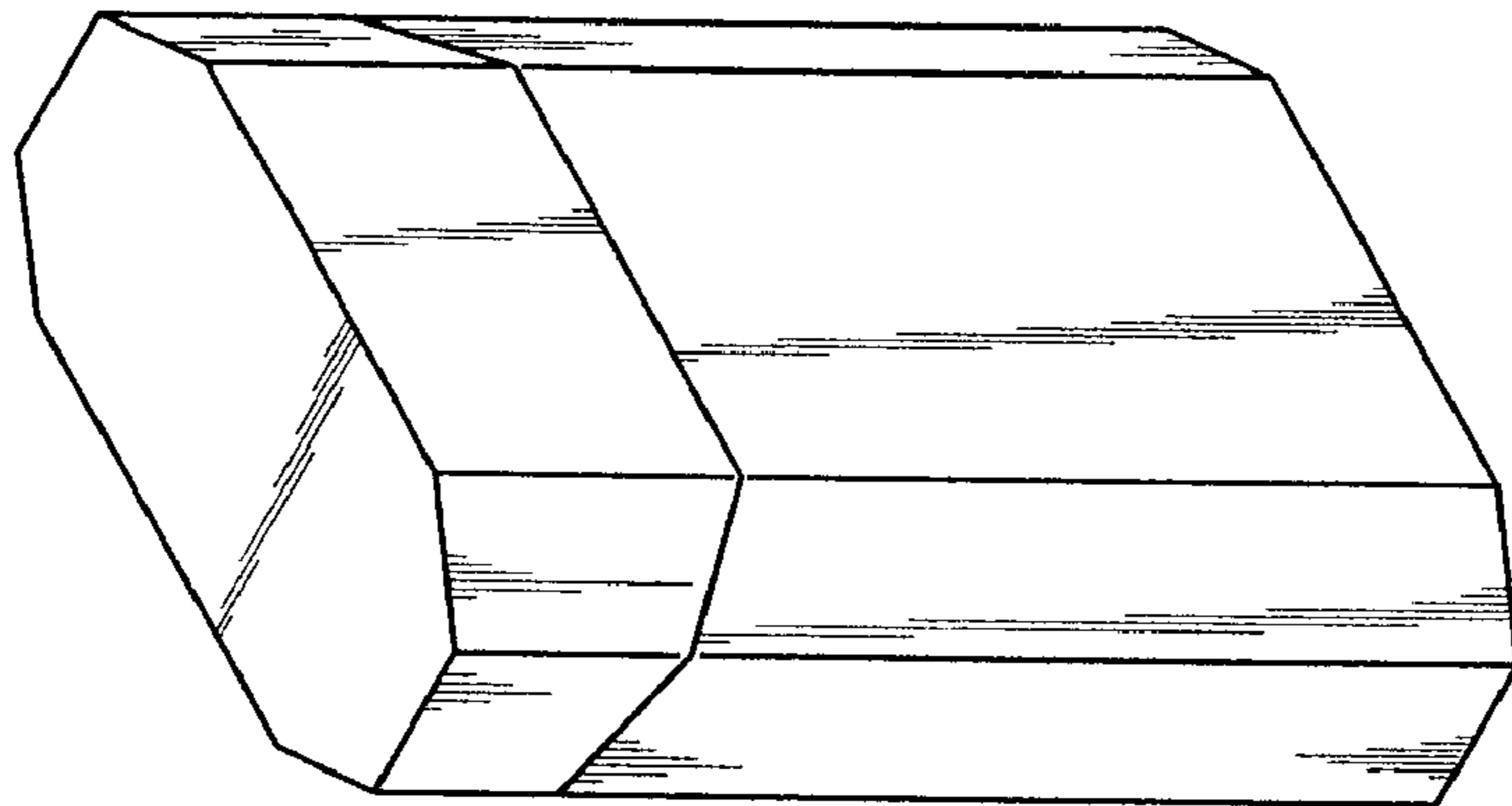
FIG. 21 is a rear elevational view thereof.

**1 Claim, 6 Drawing Sheets**

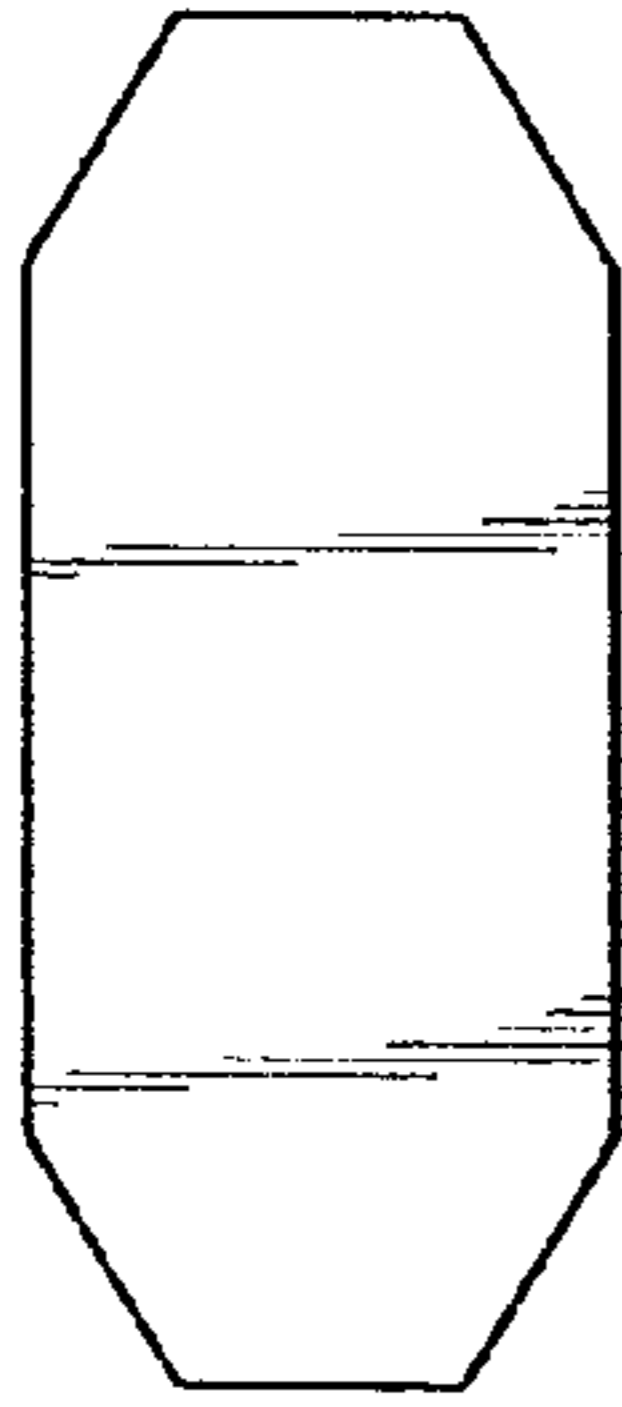




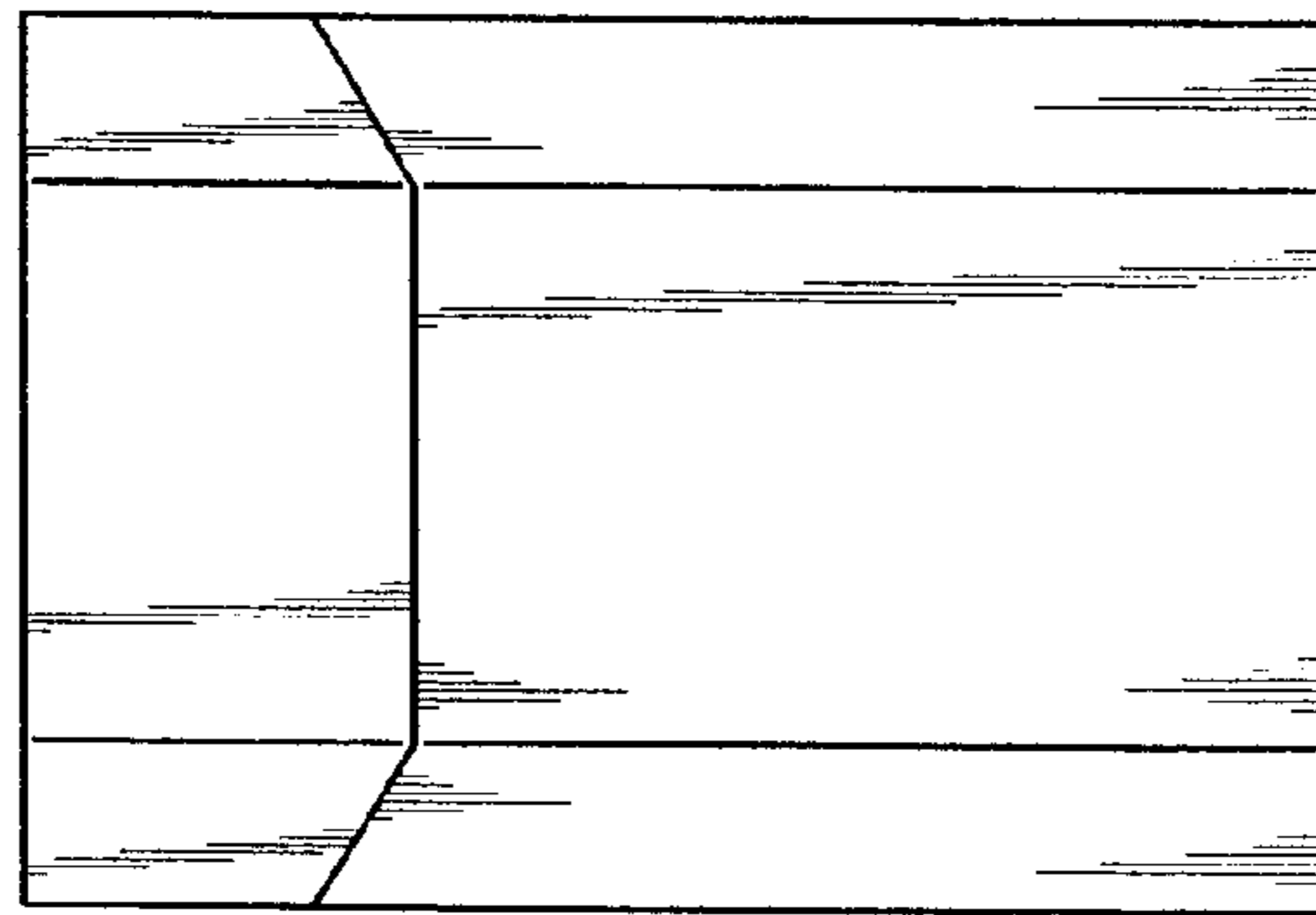
*Fig. 2*



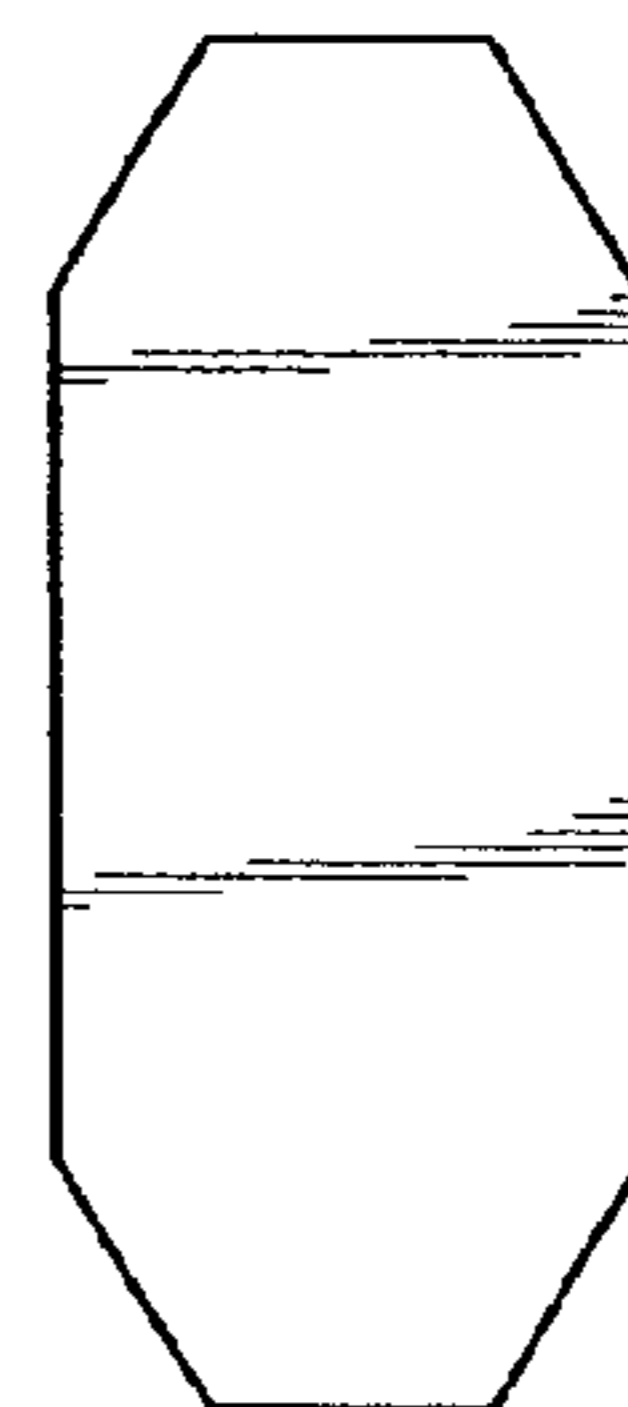
*Fig. 1*



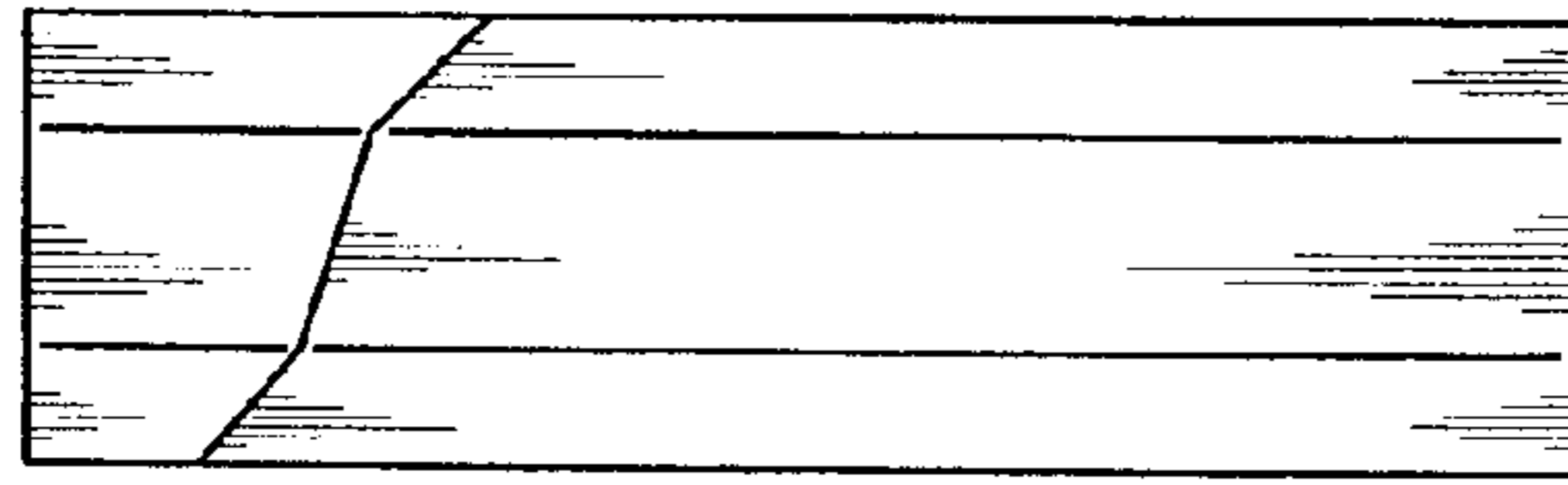
*Fig. 3*



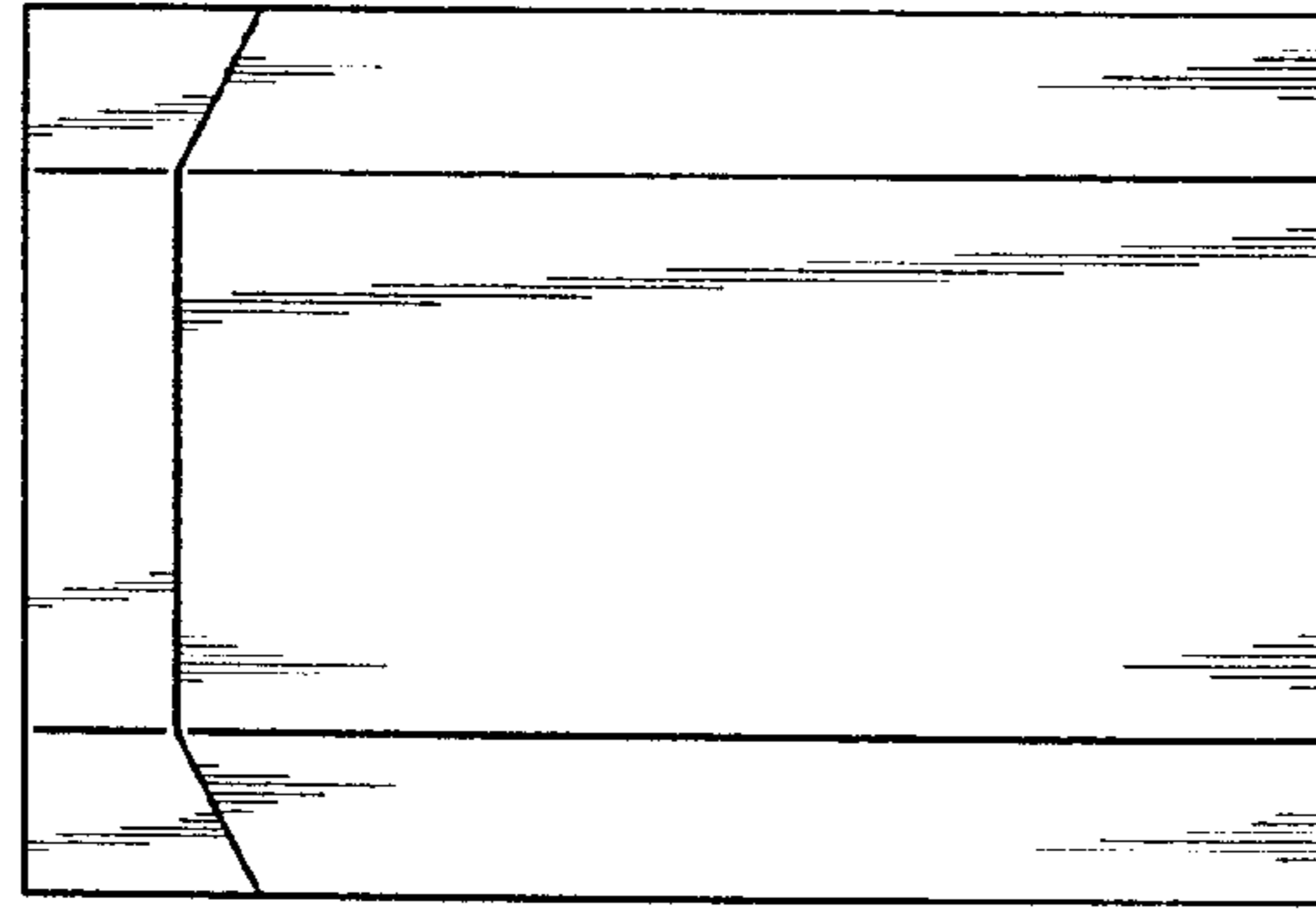
*Fig. 4*



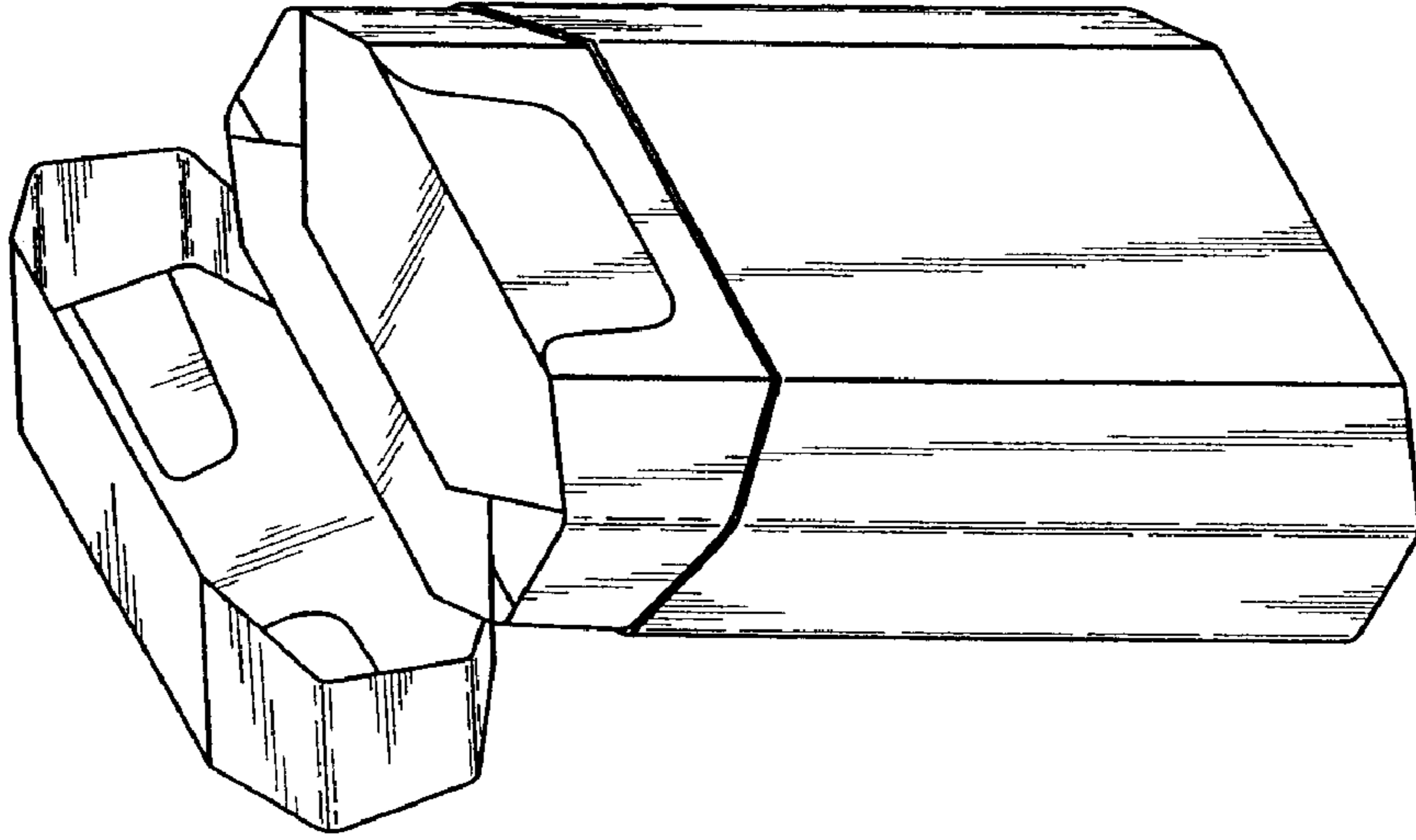
*Fig. 5*



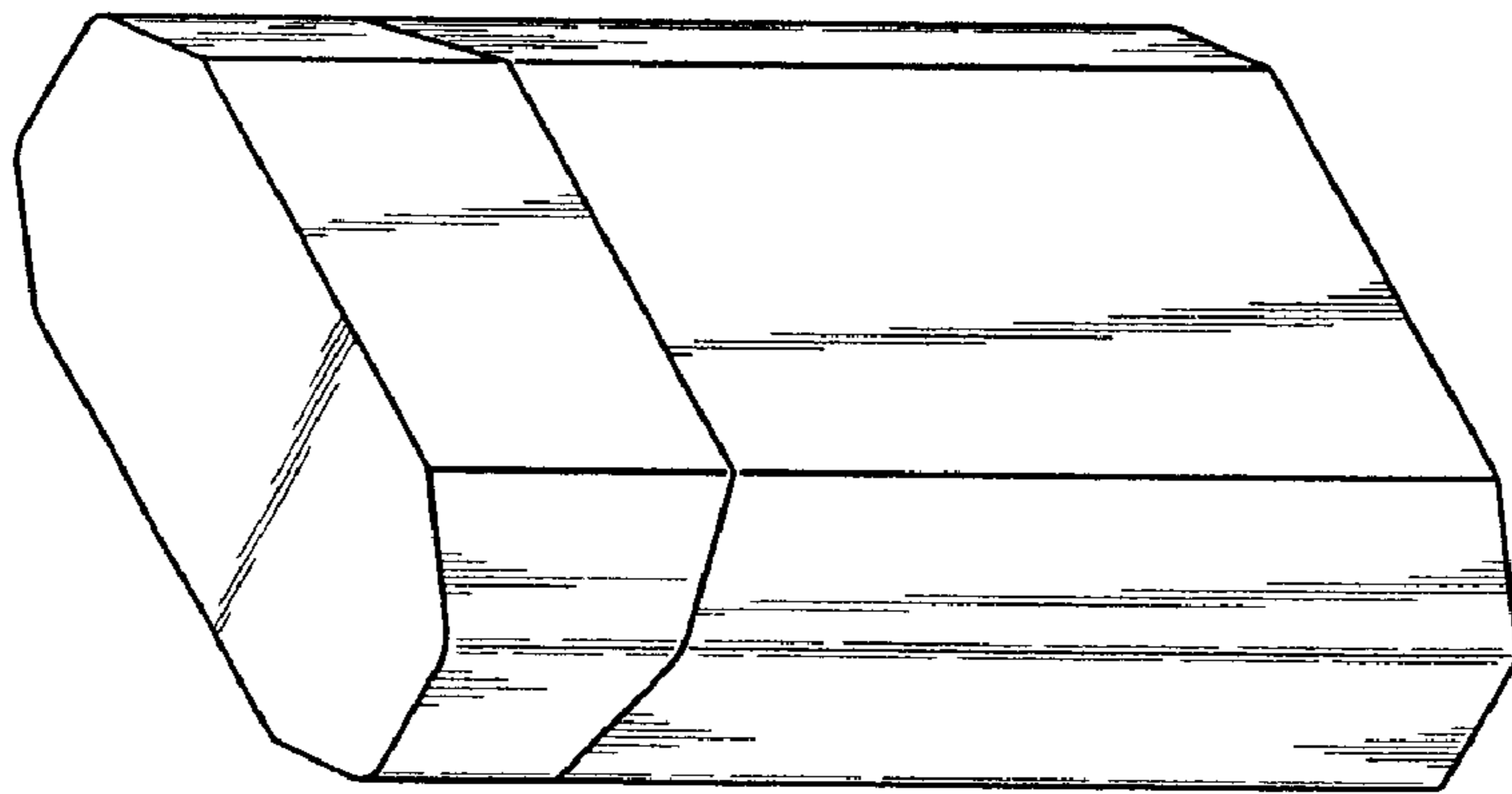
*Fig. 6*



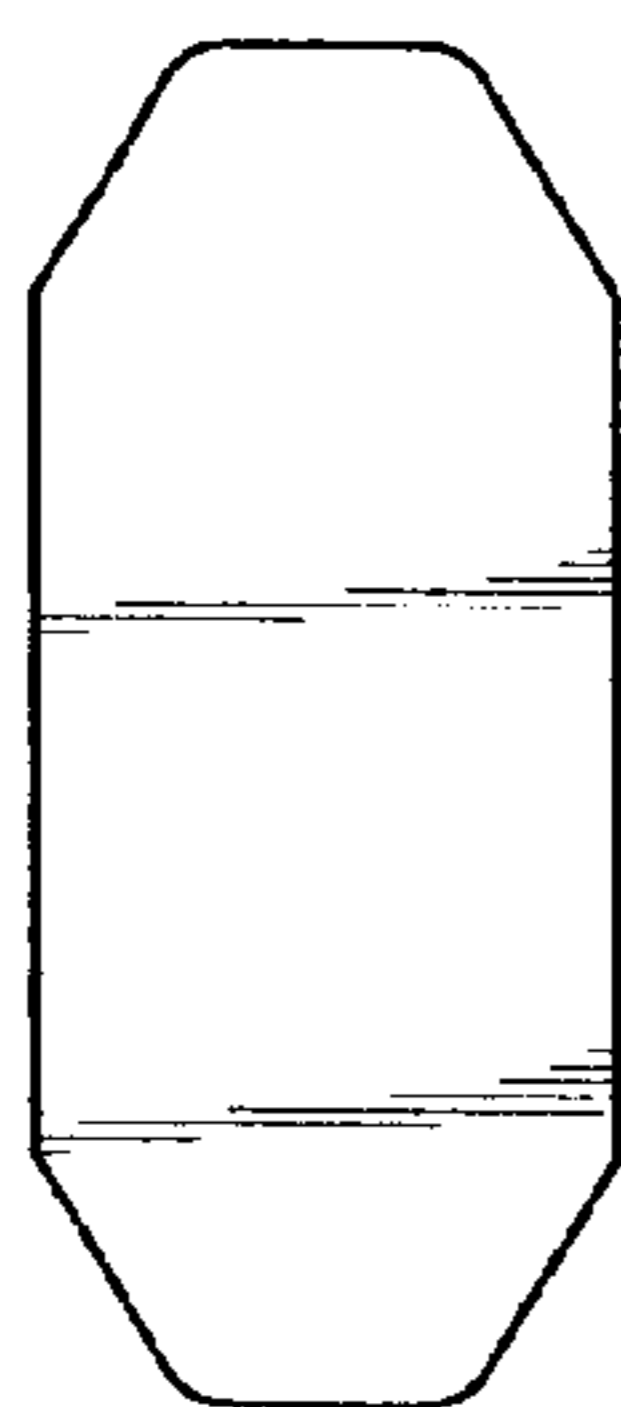
*Fig. 7*



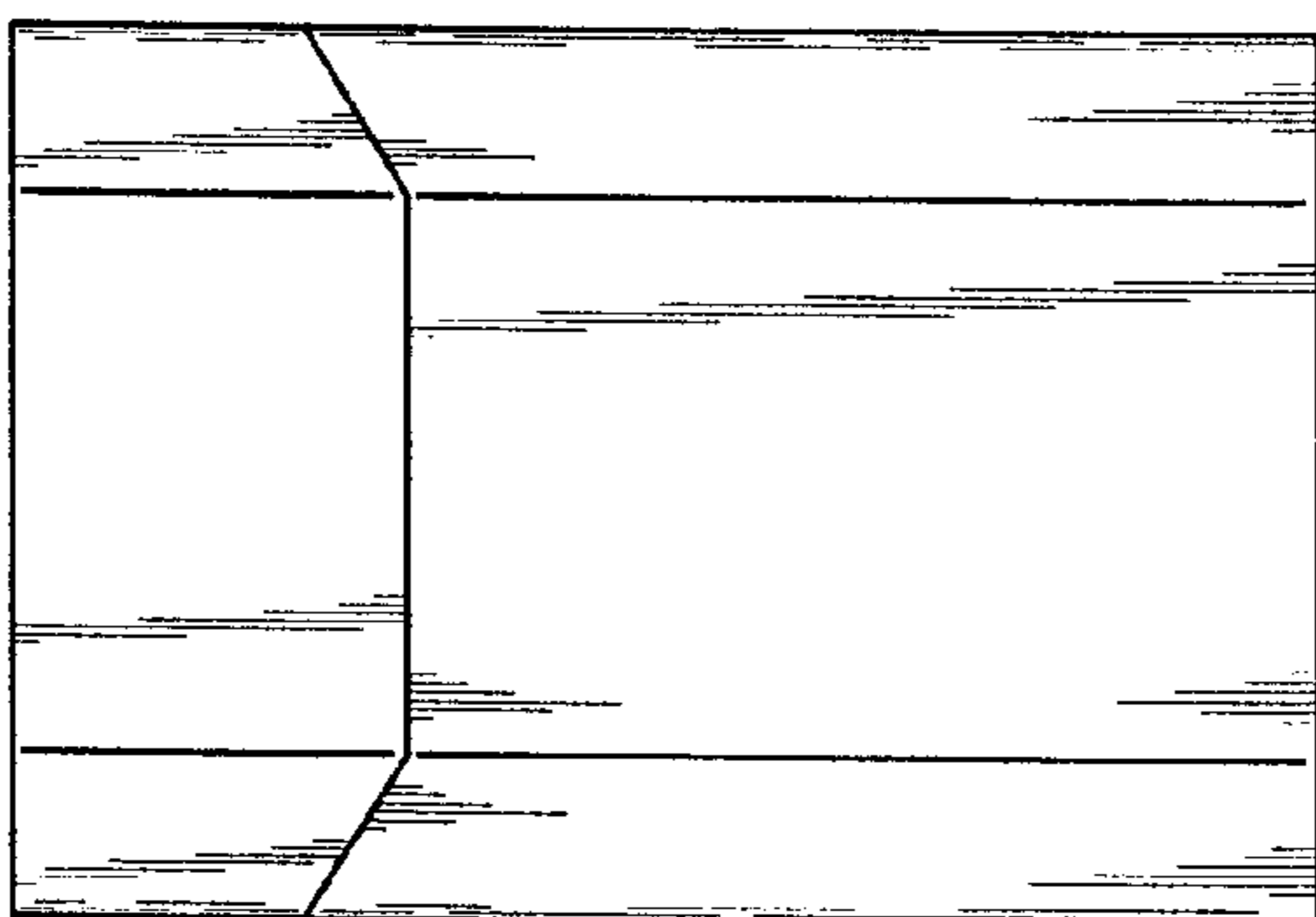
*Fig. 9*



*Fig. 8*



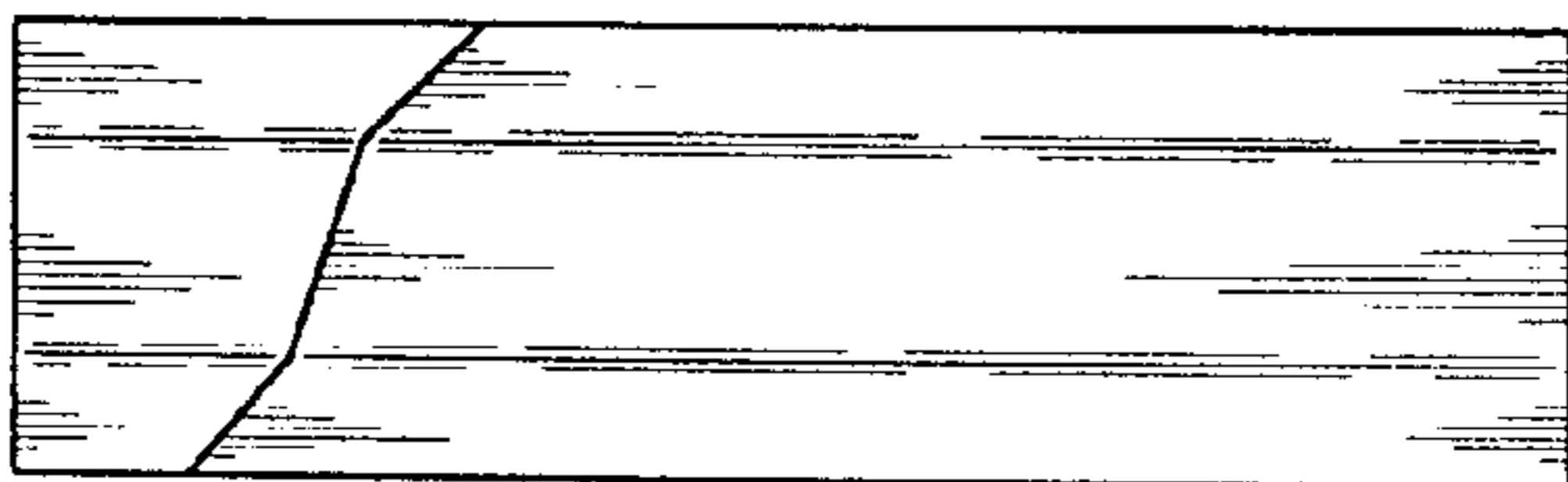
*Fig. 10*



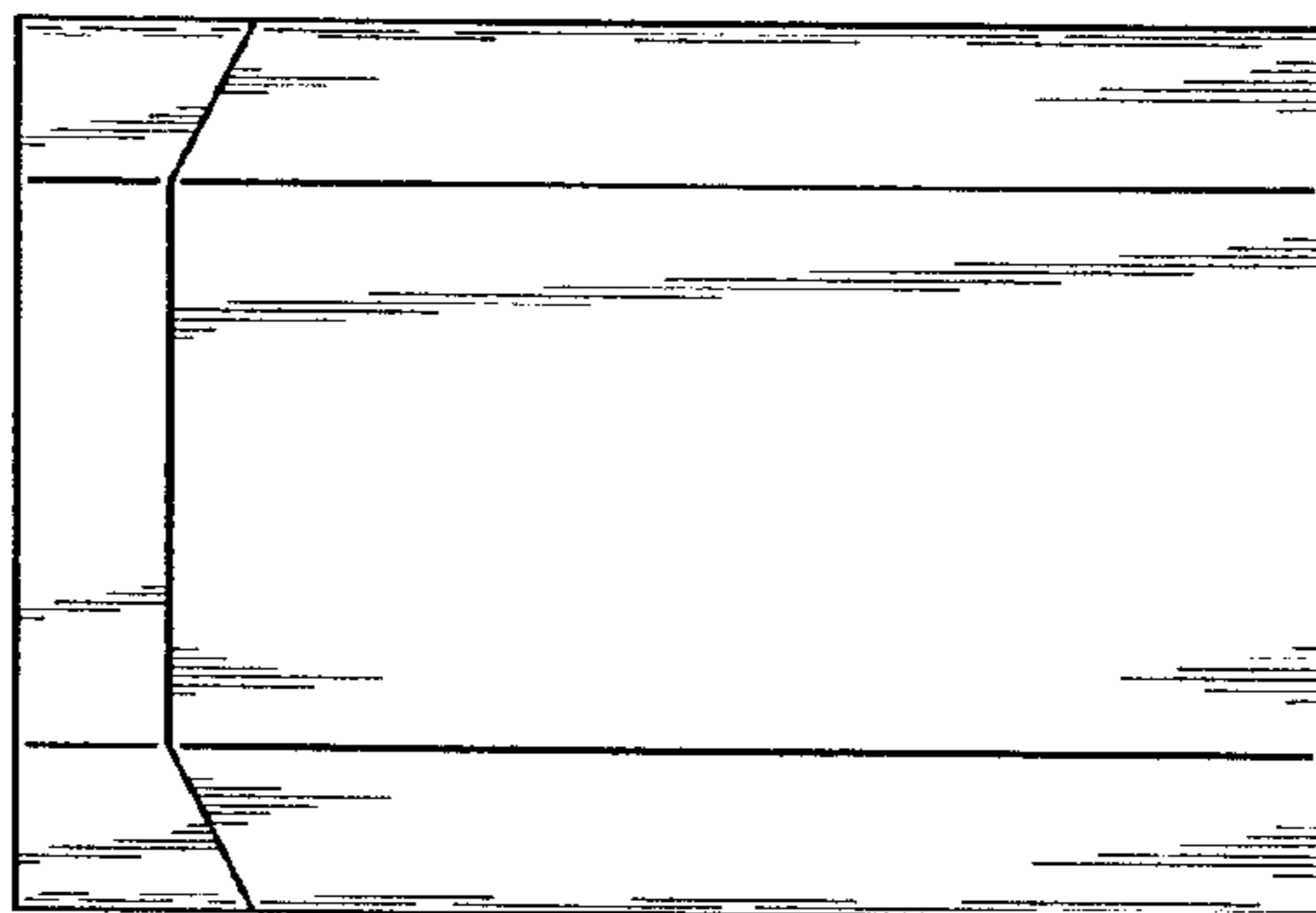
*Fig. 11*



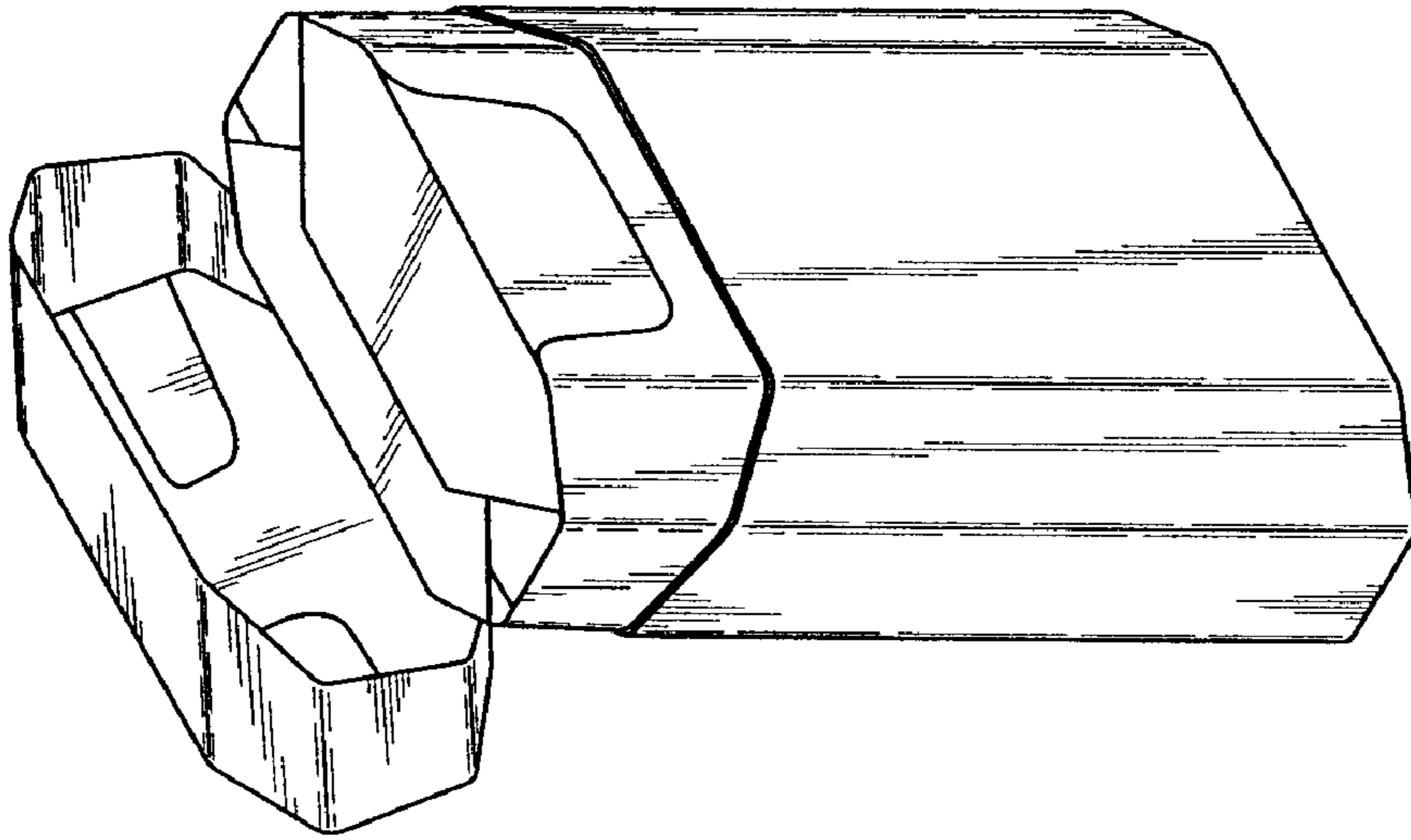
*Fig. 12*



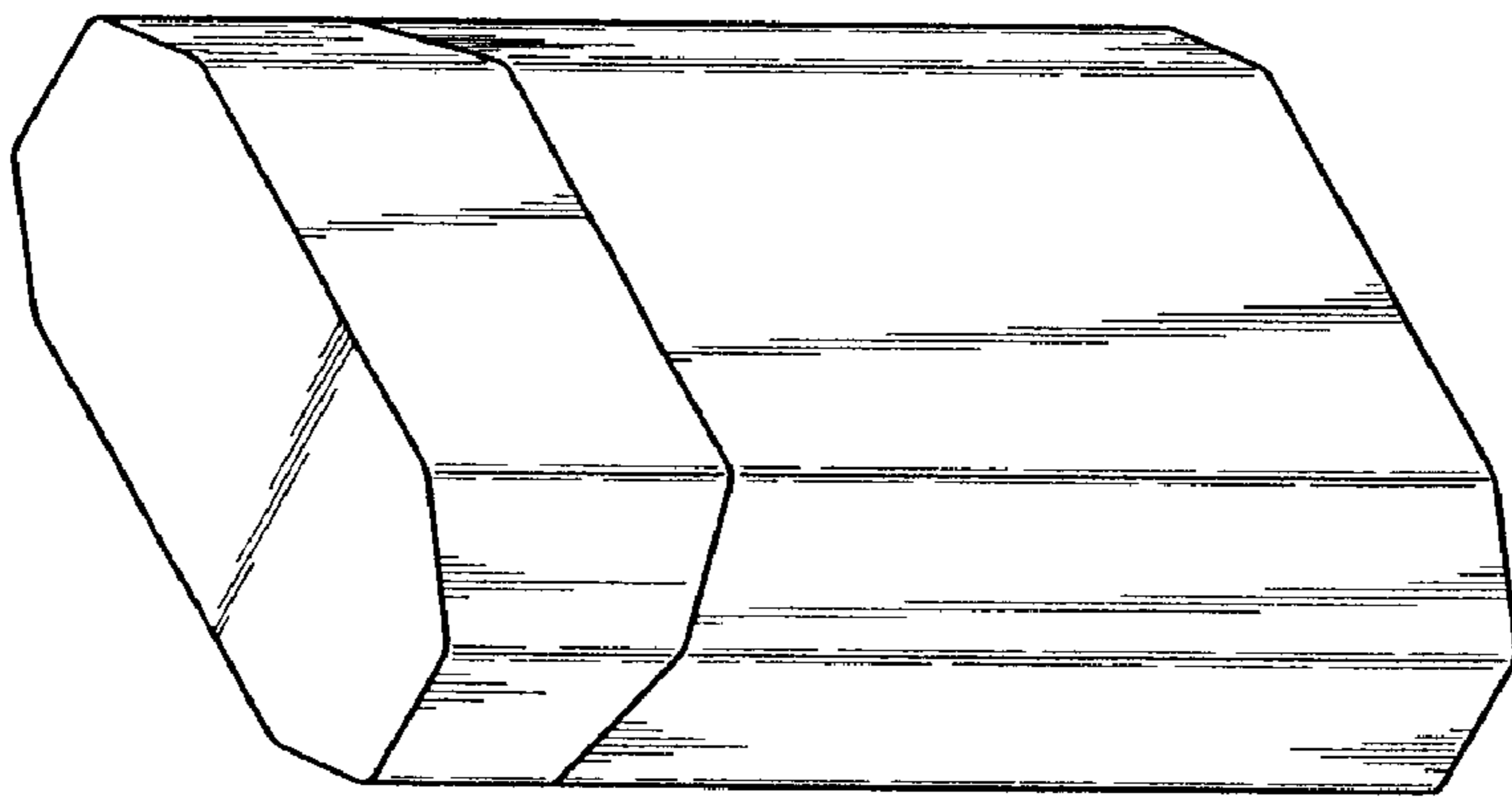
*Fig. 13*



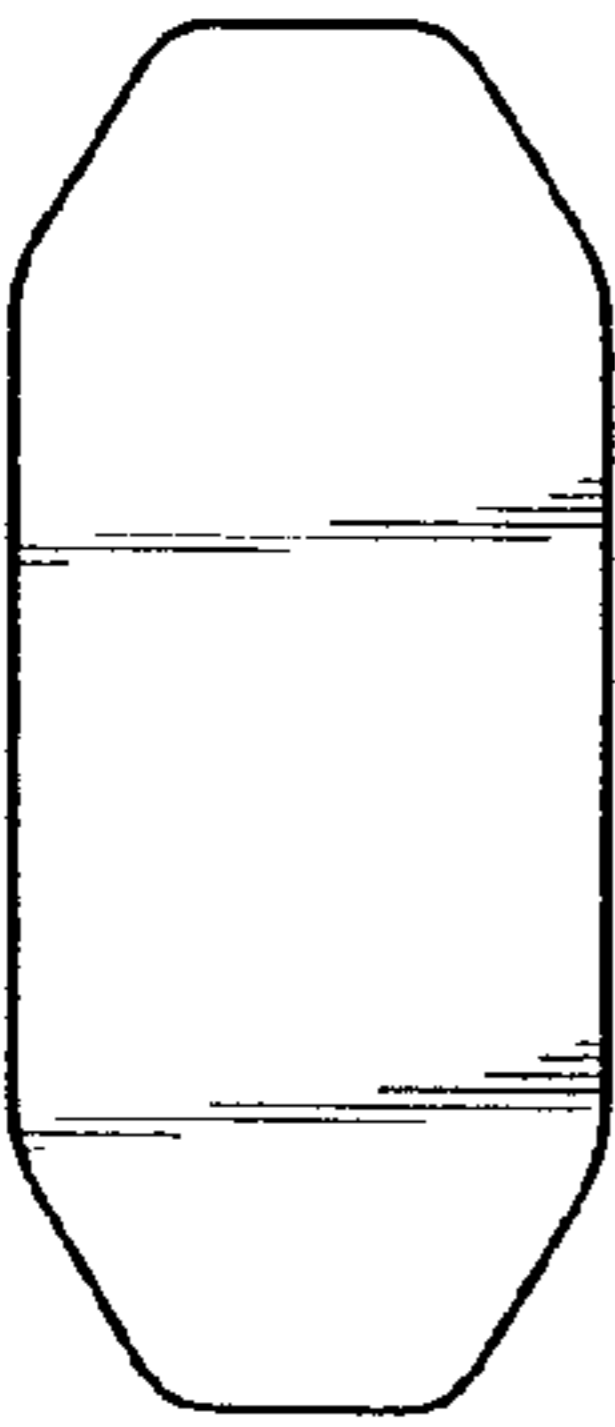
*Fig. 14*



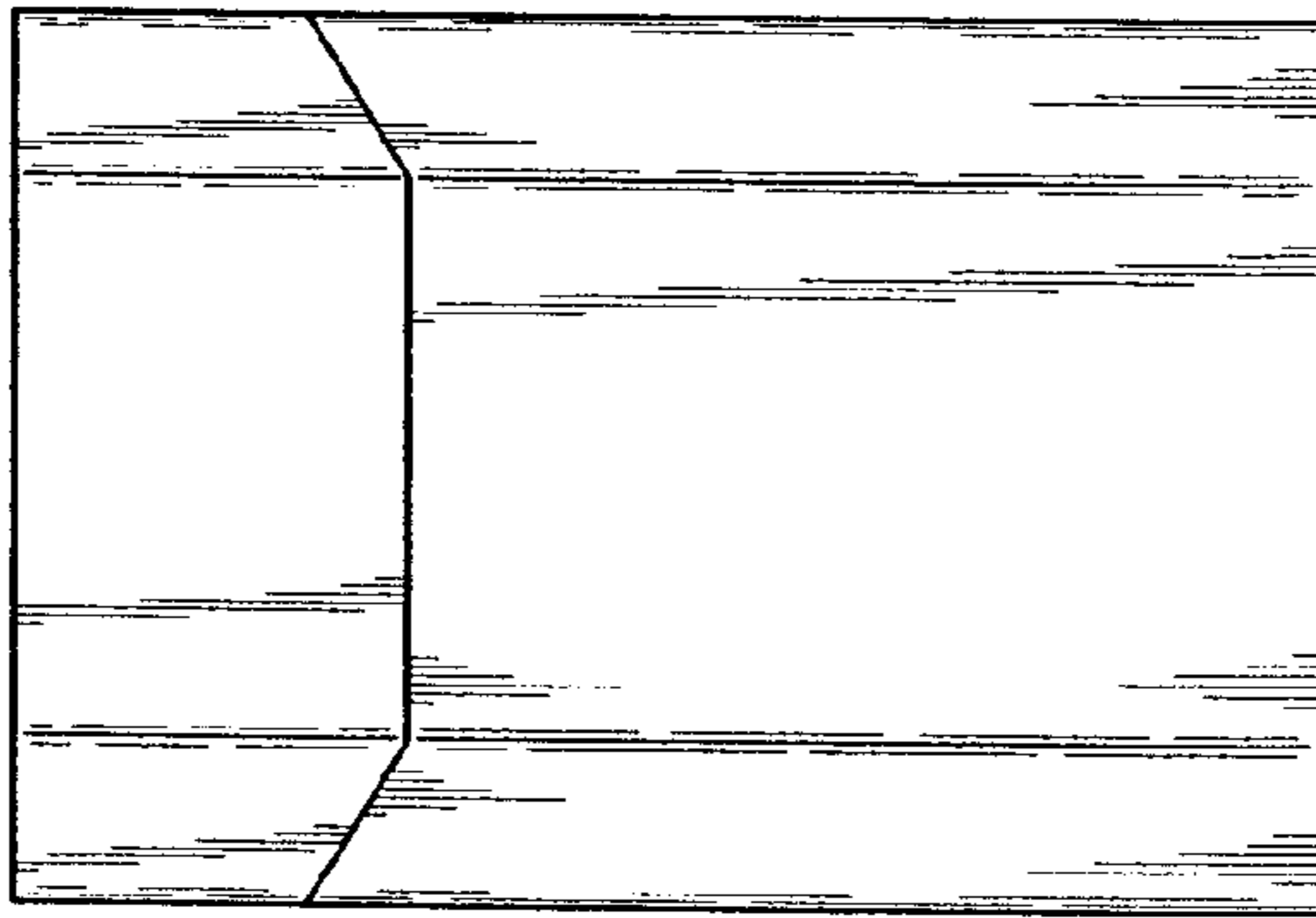
*Fig. 16*



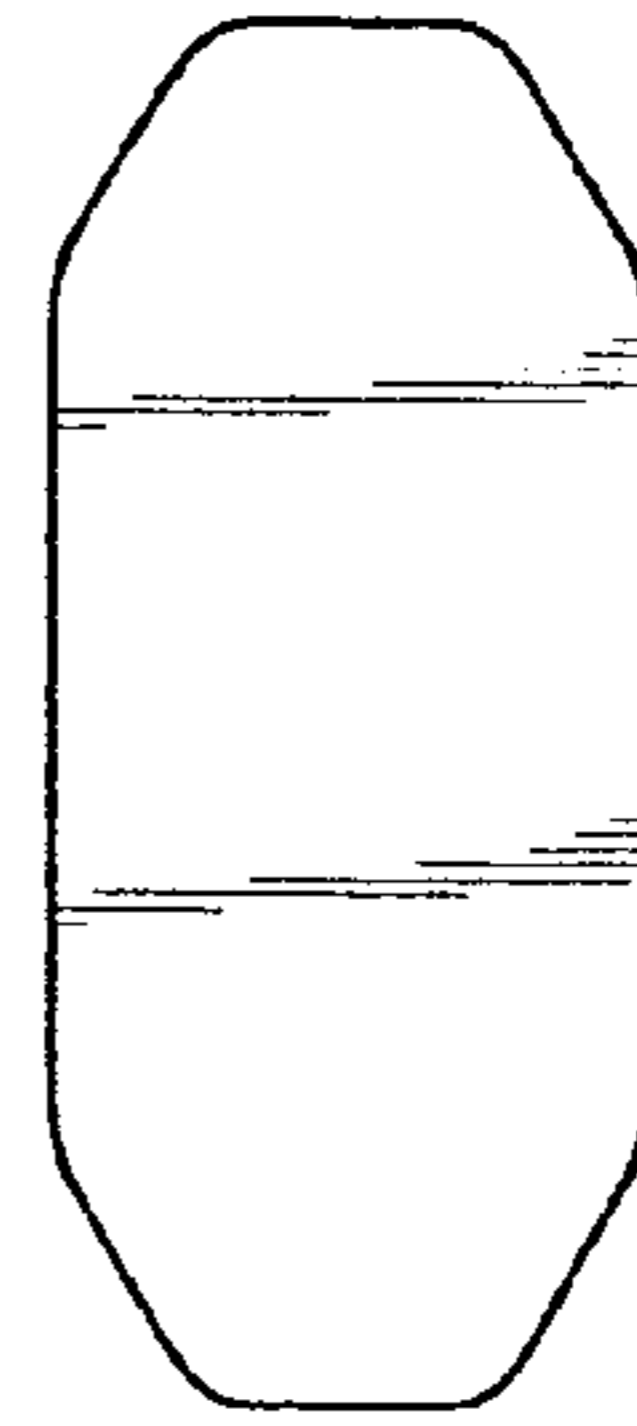
*Fig. 15*



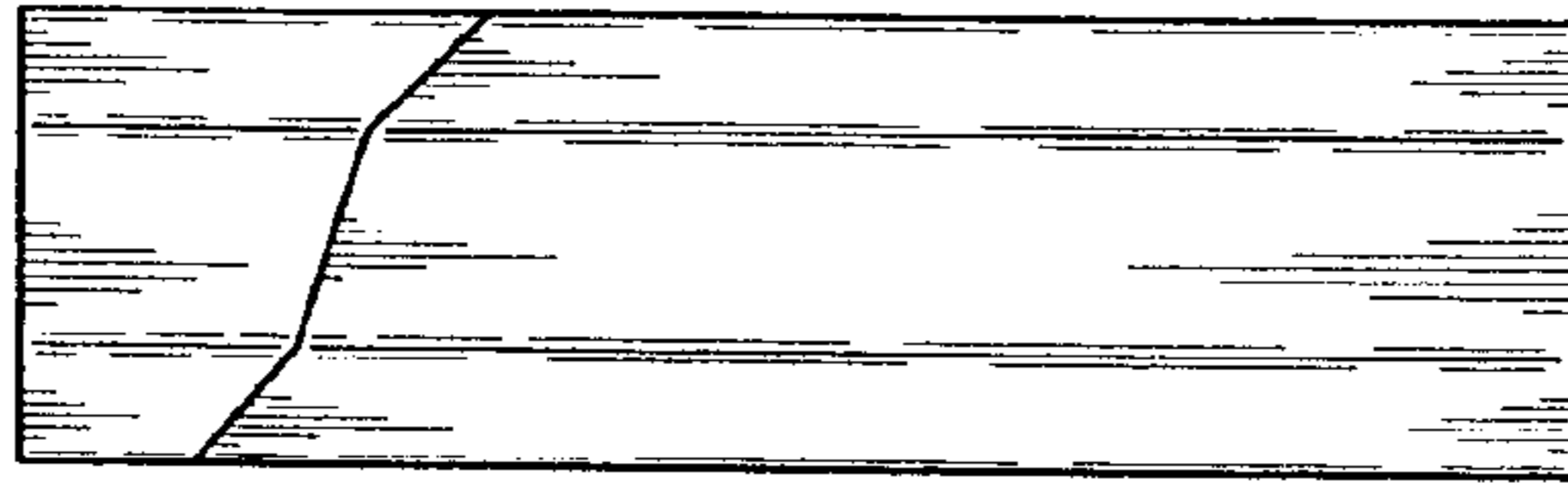
*Fig. 17*



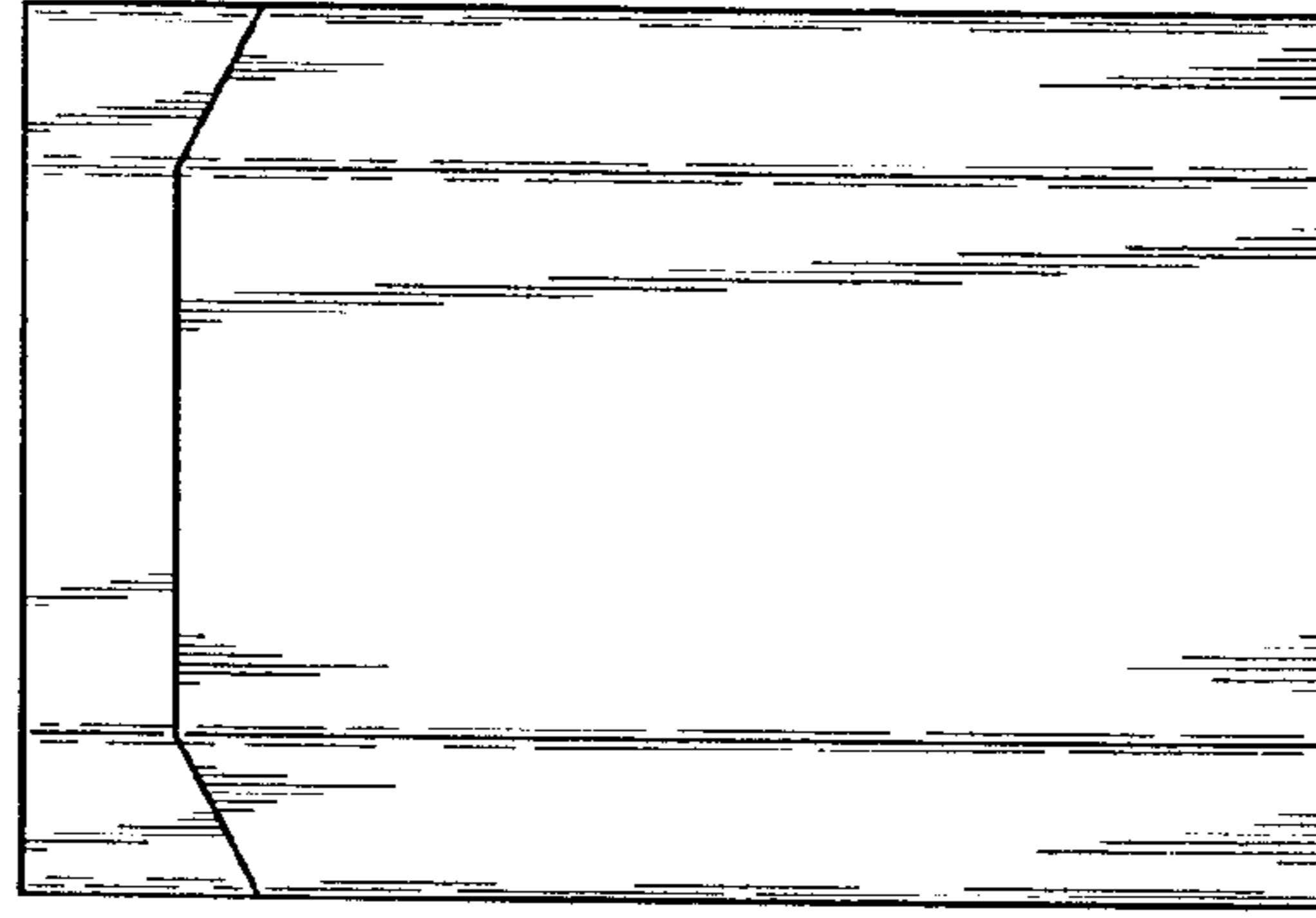
*Fig. 18*



*Fig. 19*



*Fig. 20*



*Fig. 21*