



US00D510769S

(12) **United States Design Patent** (10) **Patent No.:** **US D510,769 S**  
**Bublewitz et al.** (45) **Date of Patent:** **\*\* Oct. 18, 2005**

(54) **DUAL CONTAINER ASSEMBLY**

GB 2102089 \* 5/2001  
GB 2099047 6/2001

(75) Inventors: **Alexander Bublewitz**, Herborn (DE);  
**Matthias Suchan**, Hachenburg (DE)

**OTHER PUBLICATIONS**

(73) Assignee: **Kettenbach GmbH & Co., KG**,  
Eschenburg (DE)

Kettenbach Dental, "Das Schlauchbeutelssystem von Kettenbach—das System, das Sie weder schlaucht noch beutelt," Dec. 2002, 4 pages.

(\*\*) Term: **14 Years**

3M ESPE, "Pentamix 2 System. E.mix for Every Clinical Indication!"; 3M Dental Products, St. Paul, Minnesota, Feb. 2001, 8 pages.

(21) Appl. No.: **29/221,190**

Kettenbach Dental, "Kettosil", Directions for Use, Mar. 2000, 1 page.

(22) Filed: **Jan. 13, 2005**

\* cited by examiner

**Related U.S. Application Data**

(63) Continuation of application No. 29/190,903, filed on Sep. 30, 2003, now abandoned.

*Primary Examiner*—Charles A. Rademaker

(74) *Attorney, Agent, or Firm*—Foley & Lardner LLP

(30) **Foreign Application Priority Data**

Apr. 1, 2003 (EP) ..... 000 018 031  
May 16, 2003 (EP) ..... 000 031 588

(57) **CLAIM**

The ornamental design for a dual container assembly, as shown and described.

(51) **LOC (8) Cl.** ..... **24-04**

(52) **U.S. Cl.** ..... **D24/224**

(58) **Field of Search** ..... D24/224, 216,  
D24/181, 176; 424/530; 422/99; 435/283.1,  
288.1, 288.2, 304.1, 304.2, 810

**DESCRIPTION**

FIG. 1 is a perspective view of the dual container assembly taken from above, the front and the right side thereof;

FIG. 2 is a front elevational view of the dual container assembly;

FIG. 3 is a rear elevational view of the dual container assembly;

FIG. 4 is a left side elevational view of the dual container assembly;

FIG. 5 is a right side elevational view of the dual container assembly;

FIG. 6 is a top plan view of the dual container assembly; and,

FIG. 7 is a bottom plan view of the dual container assembly. The left and right cylindrical portions of the dual container assembly have open bottoms, and each is intended to house a compressible bag.

(56) **References Cited**

**U.S. PATENT DOCUMENTS**

D231,616 S 5/1974 Hildebrant et al.  
D309,015 S 7/1990 Fechtner et al.  
5,356,814 A 10/1994 Carrico et al.  
D370,263 S 5/1996 Falkenberg et al.  
D411,014 S 6/1999 Berger et al.  
D411,307 S 6/1999 Oakes  
6,207,445 B1 3/2001 Crosby  
D463,864 S 10/2002 Treadwell et al.

**FOREIGN PATENT DOCUMENTS**

GB 2038617 \* 10/1993

**1 Claim, 7 Drawing Sheets**

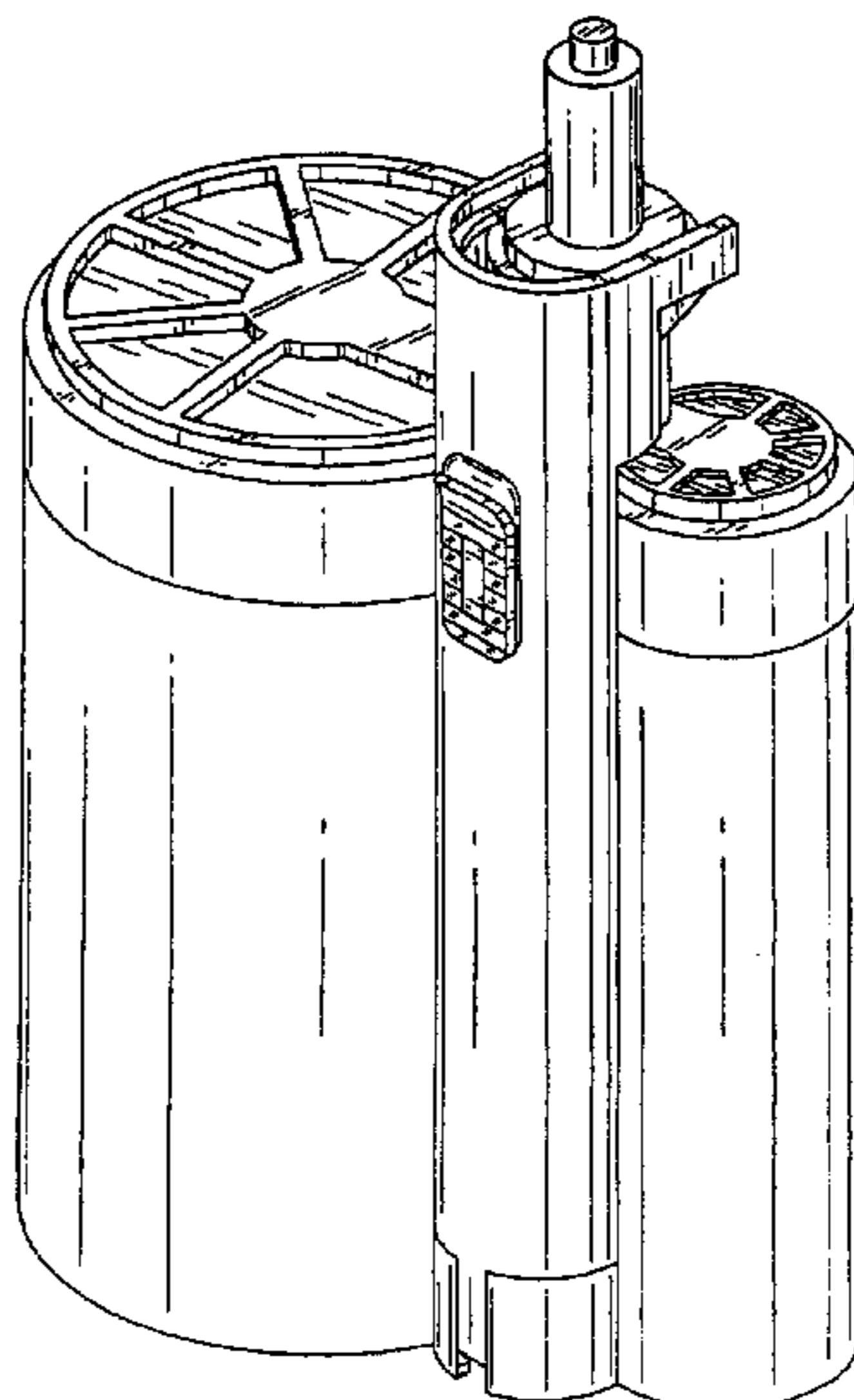

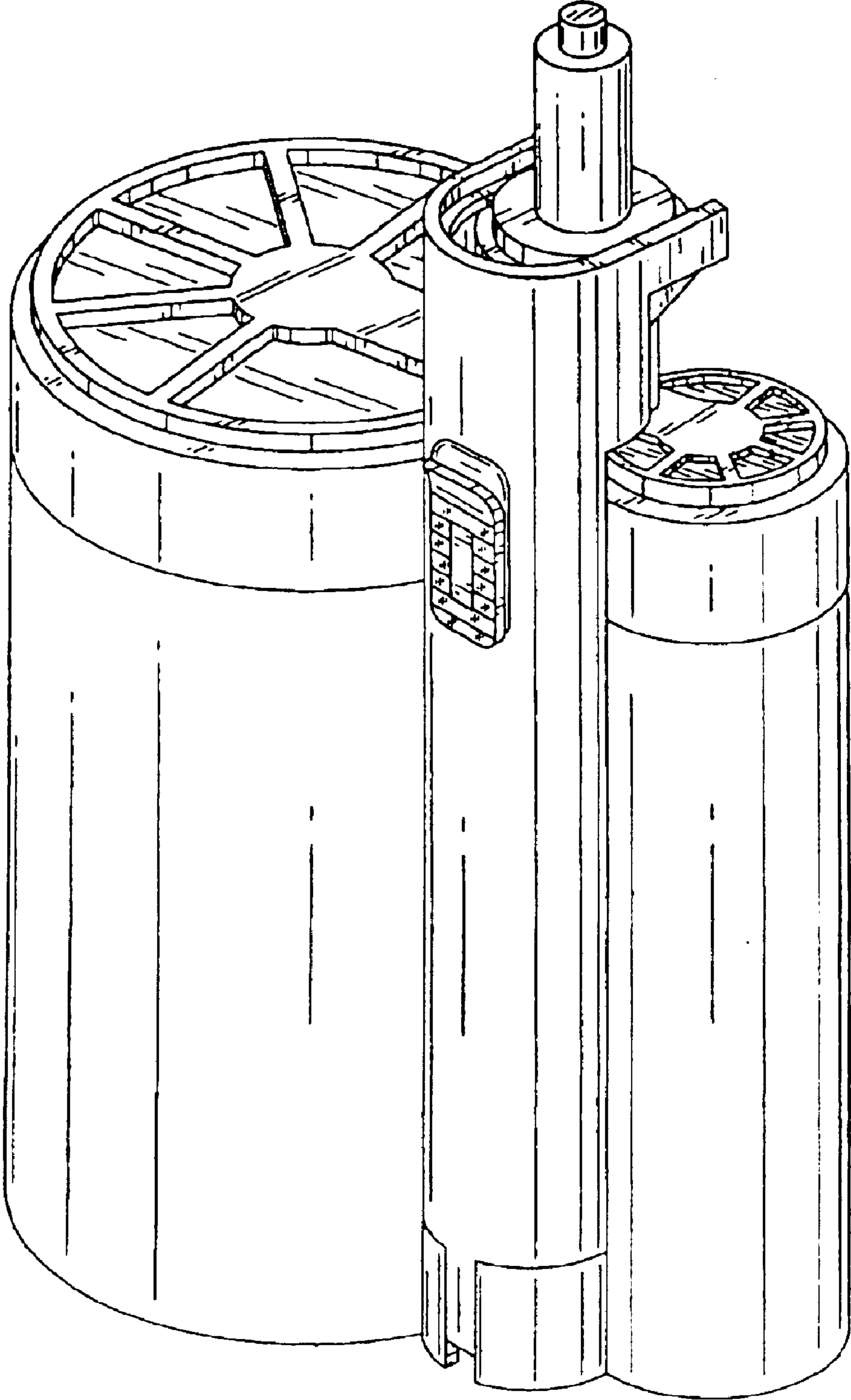

FIG. 1

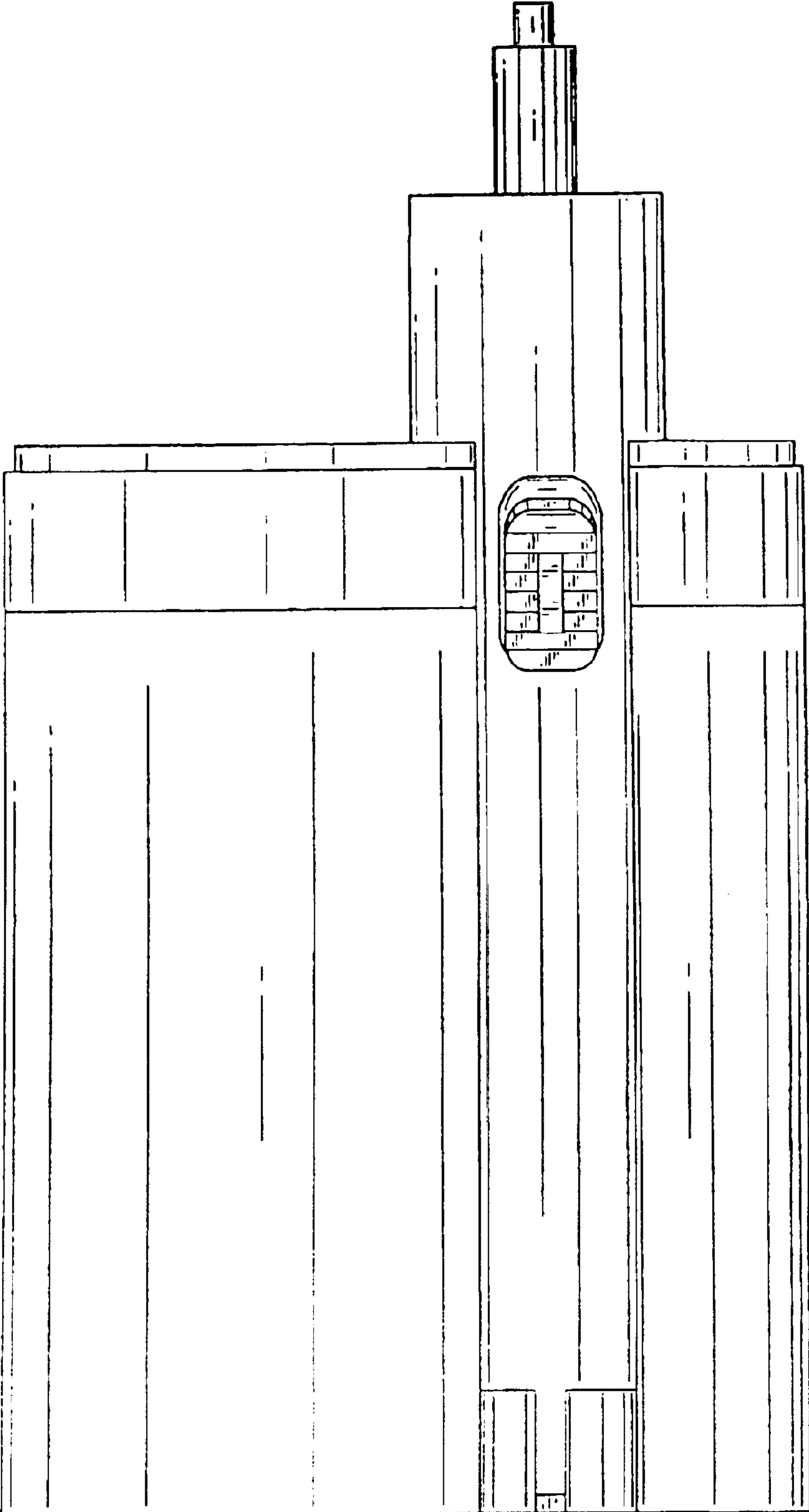

FIG. 2

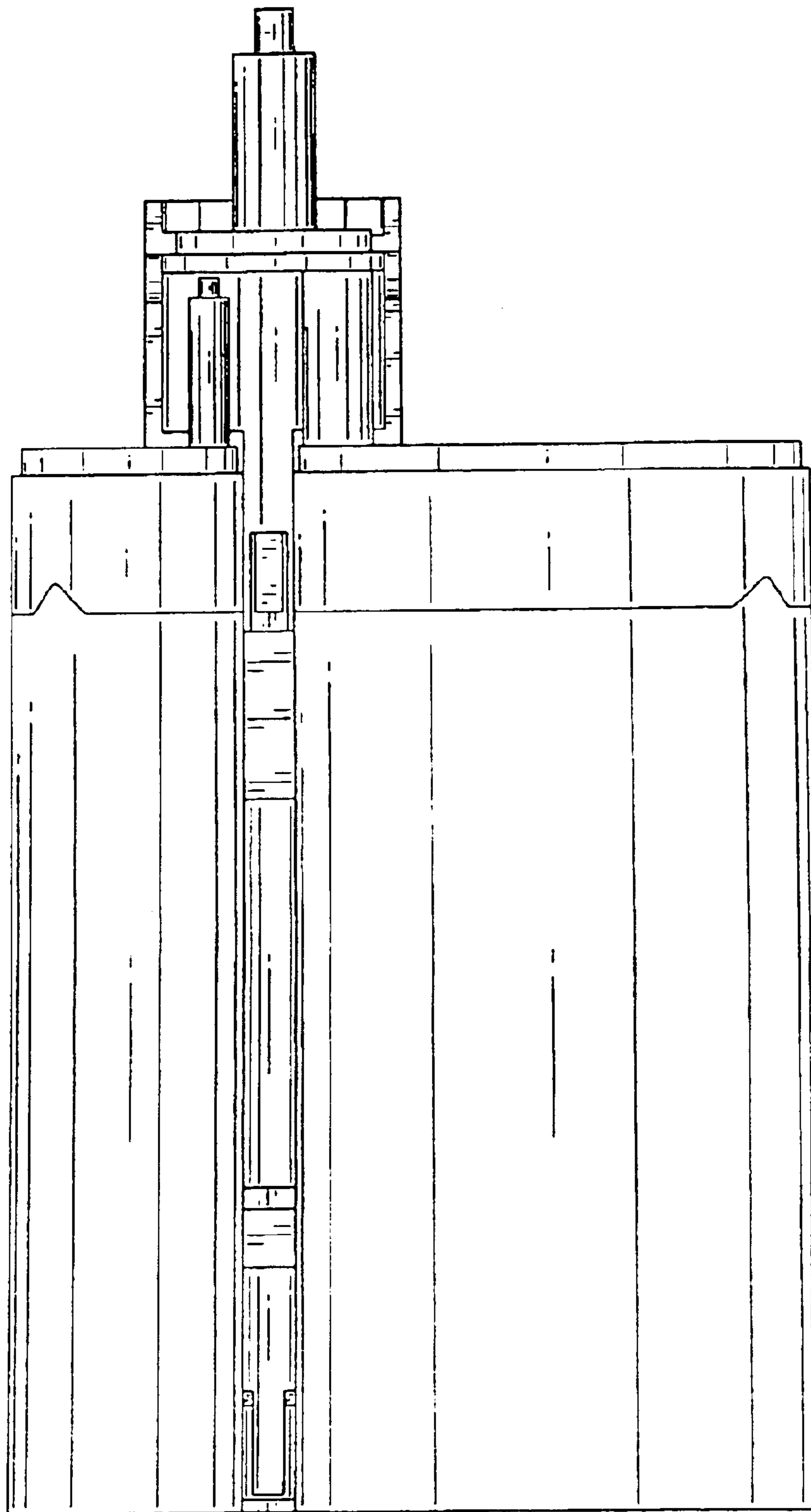

FIG. 3

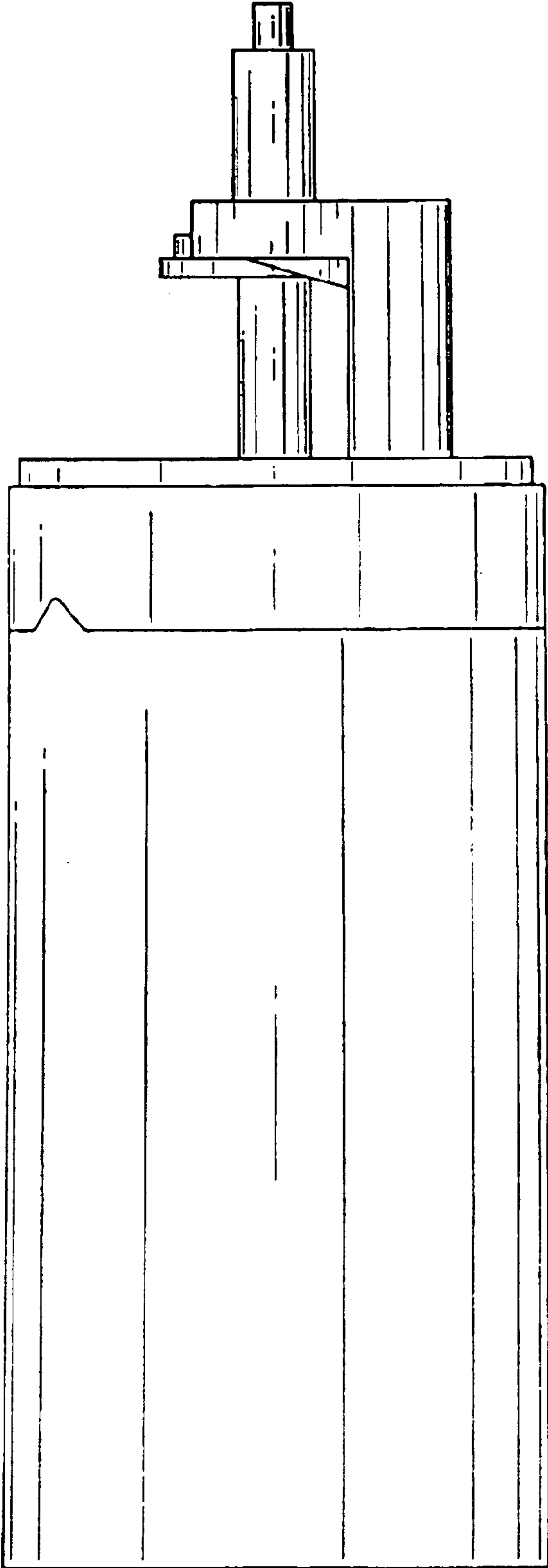

FIG. 4

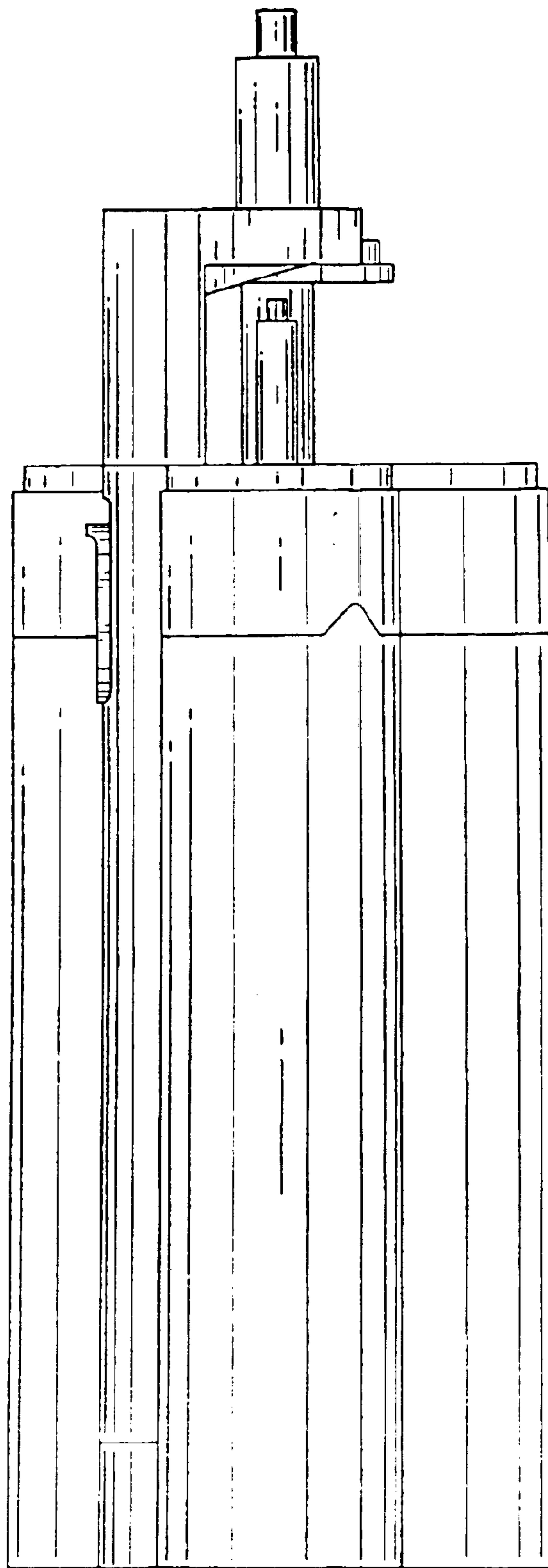

FIG. 5

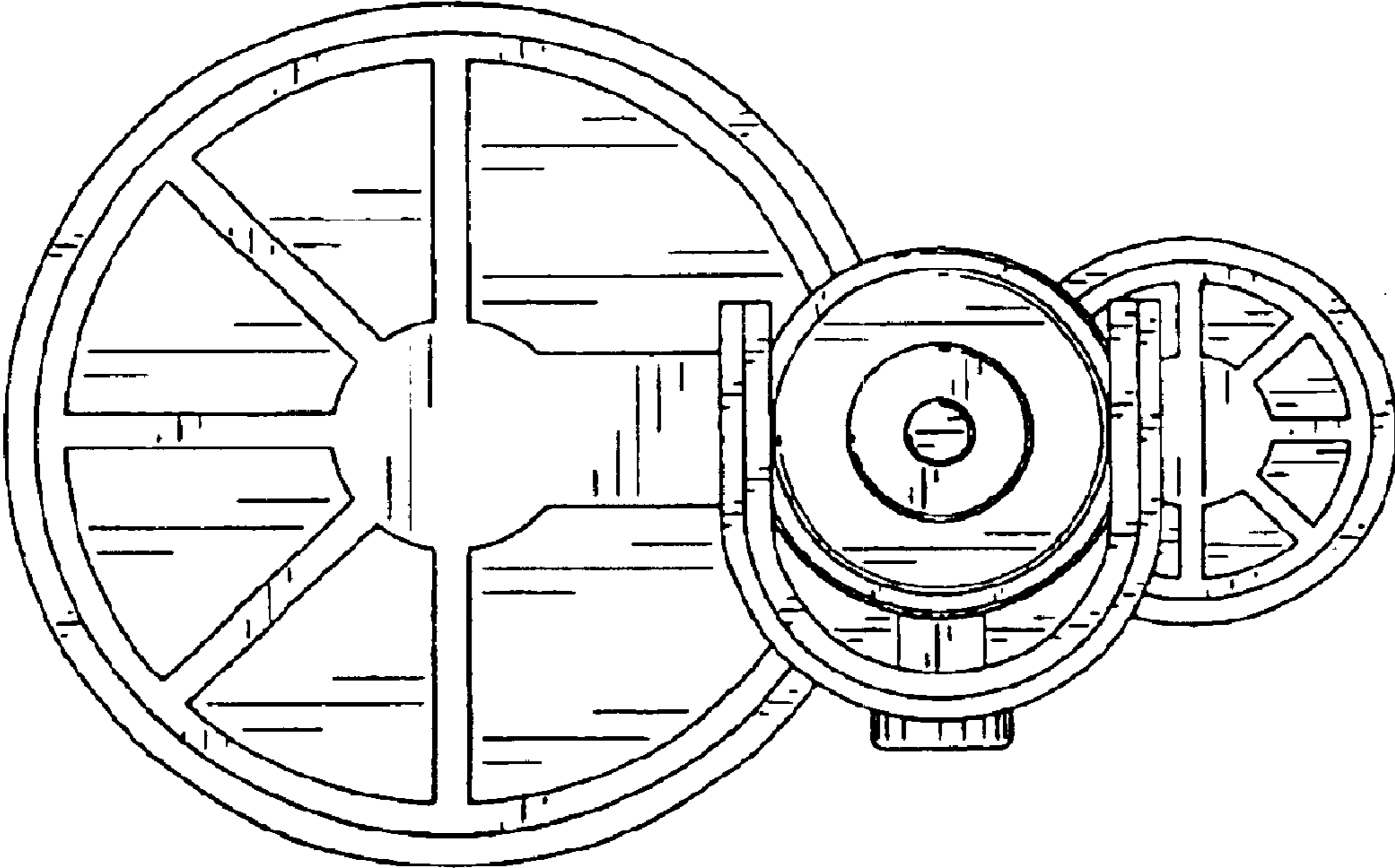

FIG. 6

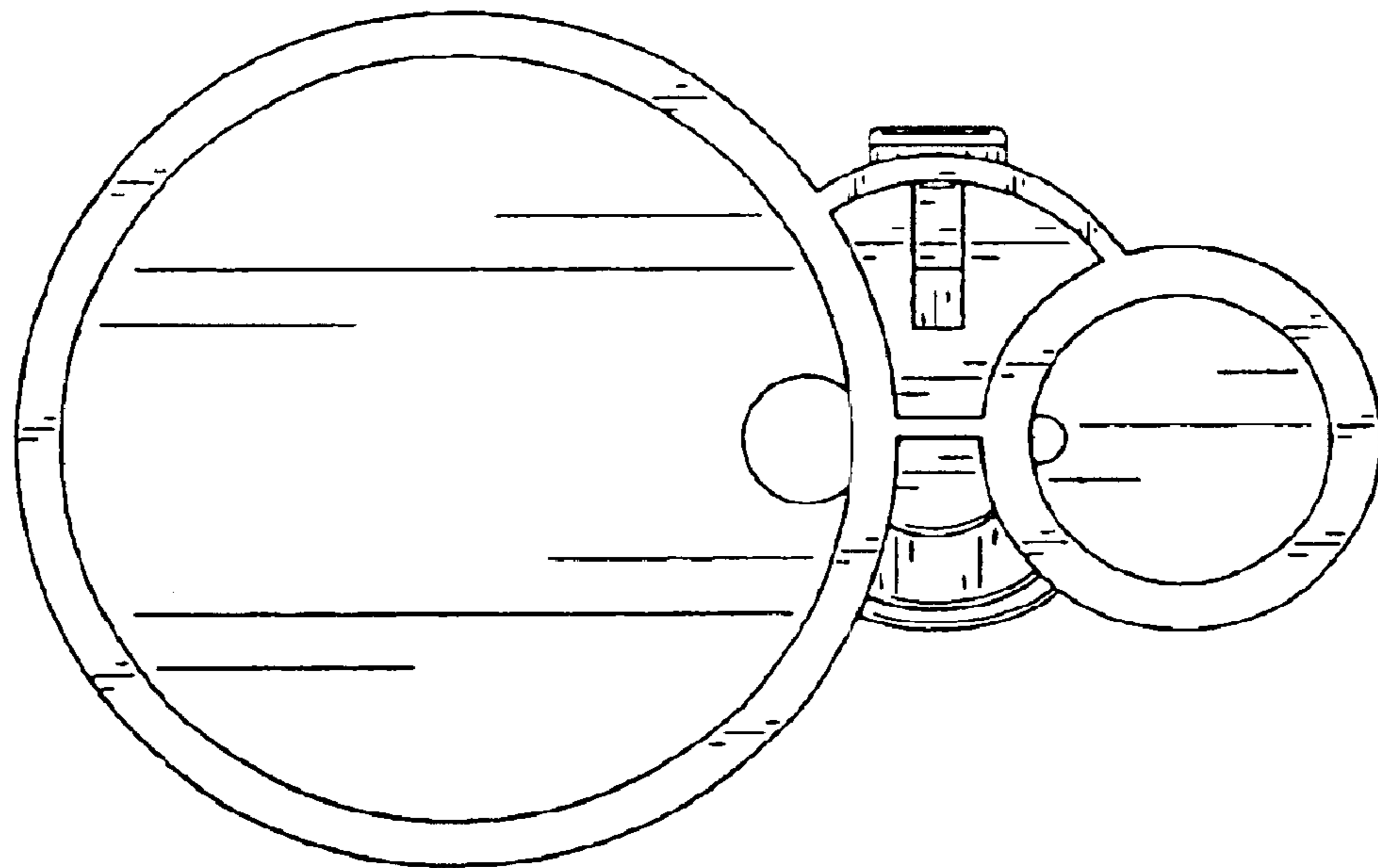

FIG. 7