



US00D510725S

(12) **United States Design Patent**
Lai et al.

(10) **Patent No.:** **US D510,725 S**

(45) **Date of Patent:** **** Oct. 18, 2005**

(54) **PLUG CONNECTOR**

(75) Inventors: **Ming Chun Lai**, Tucheng (TW); **Yu Li**, Dong-Guan (CN)

(73) Assignee: **Cheng Uei Precision Industry Co., Ltd.**, Taipei (TW)

(**) Term: **14 Years**

(21) Appl. No.: **29/203,854**

(22) Filed: **Apr. 21, 2004**

(51) **LOC (8) Cl.** **13-03**

(52) **U.S. Cl.** **D13/147**

(58) **Field of Search** D13/146, 147;
439/108, 352-354, 357, 607-610

(56) **References Cited**

U.S. PATENT DOCUMENTS

4,941,849 A * 7/1990 Fujiura 439/610
D317,591 S * 6/1991 Matsuzaki D13/147
5,518,421 A * 5/1996 Davis 439/607

5,725,395 A * 3/1998 Lee 439/610
5,941,733 A * 8/1999 Lai 439/610
6,146,205 A * 11/2000 Lai 439/610

* cited by examiner

Primary Examiner—Stella Reid
Assistant Examiner—Selina Sikder

(74) *Attorney, Agent, or Firm*—Rosenberg, Klein & Lee

(57) **CLAIM**

The ornamental design for a plug connector, as shown and described.

DESCRIPTION

FIG. 1 is a perspective view of a plug connector showing the new design;
FIG. 2 is a front view thereof;
FIG. 3 is a rear view thereof;
FIG. 4 is a left side view thereof;
FIG. 5 is a right side view thereof;
FIG. 6 is a top plan view thereof; and,
FIG. 7 is a bottom plan view thereof.

1 Claim, 4 Drawing Sheets

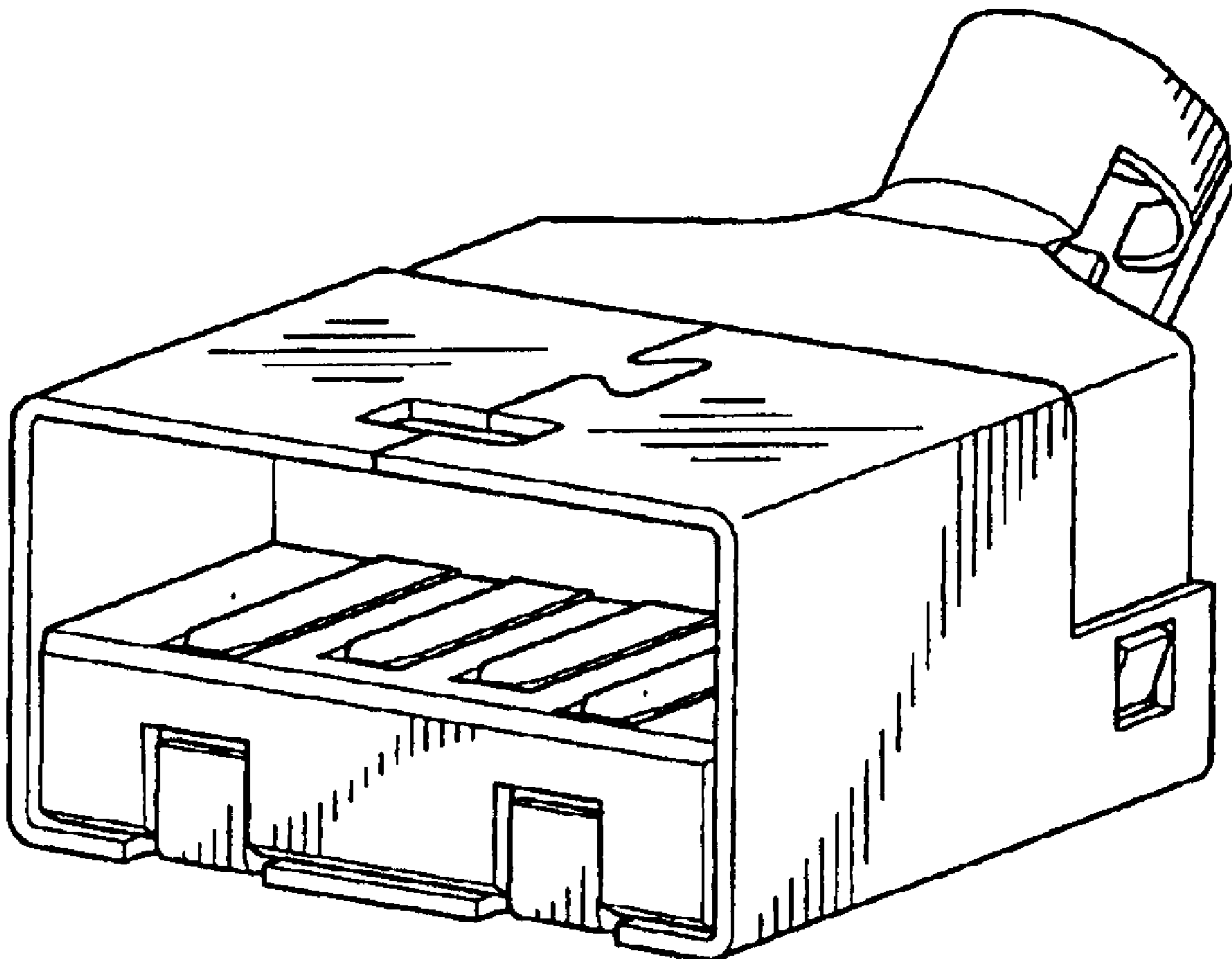

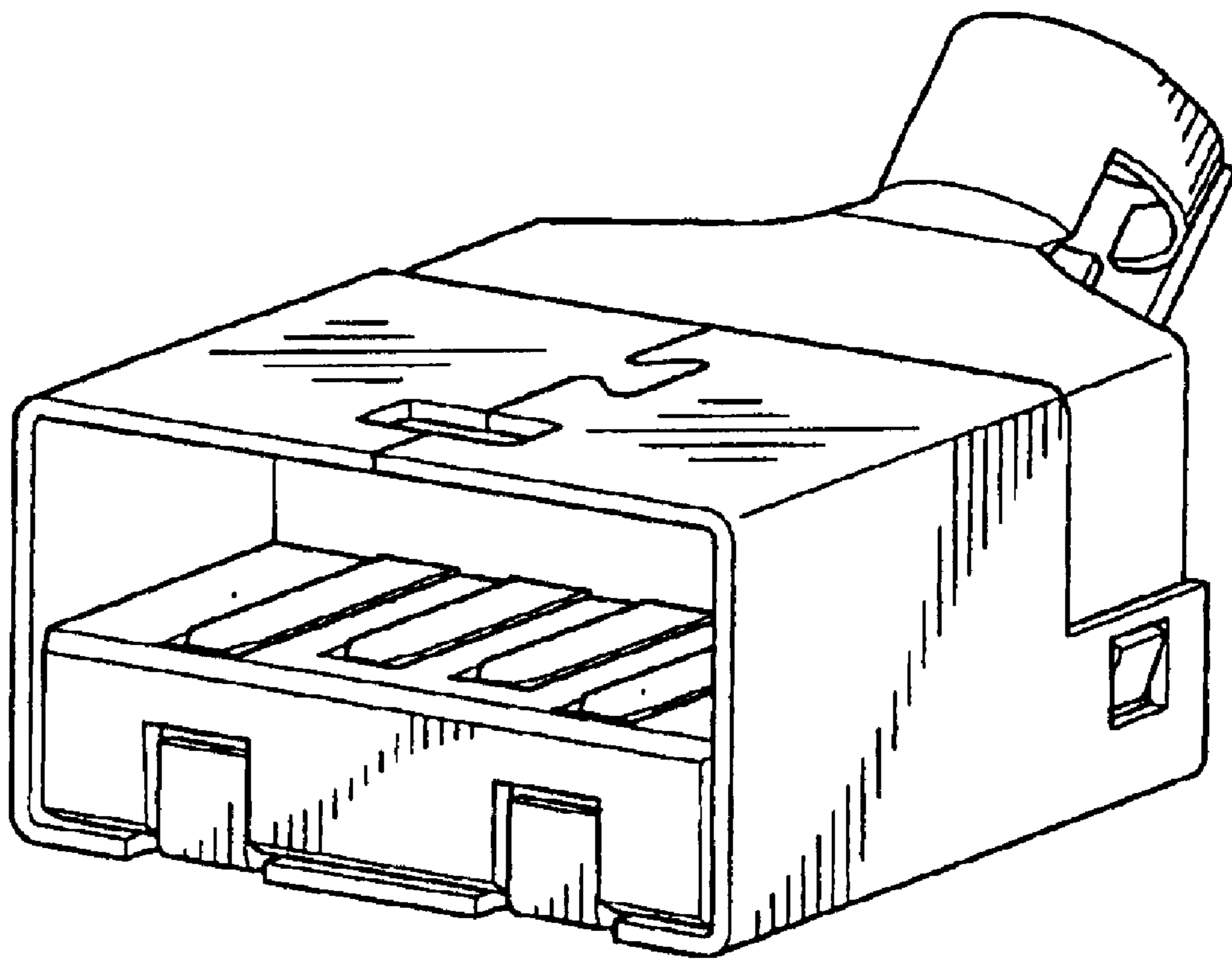

FIG.1

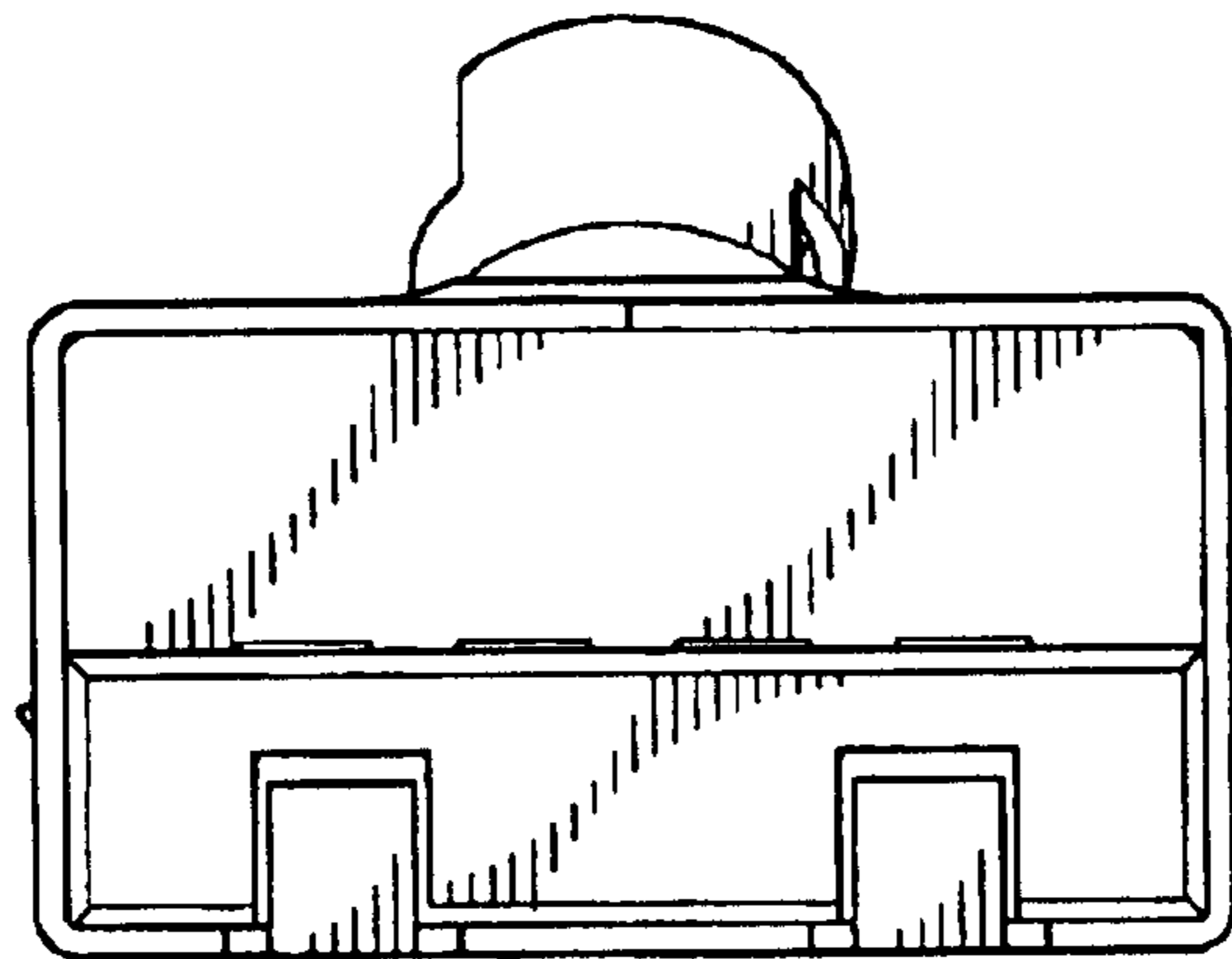

FIG. 2

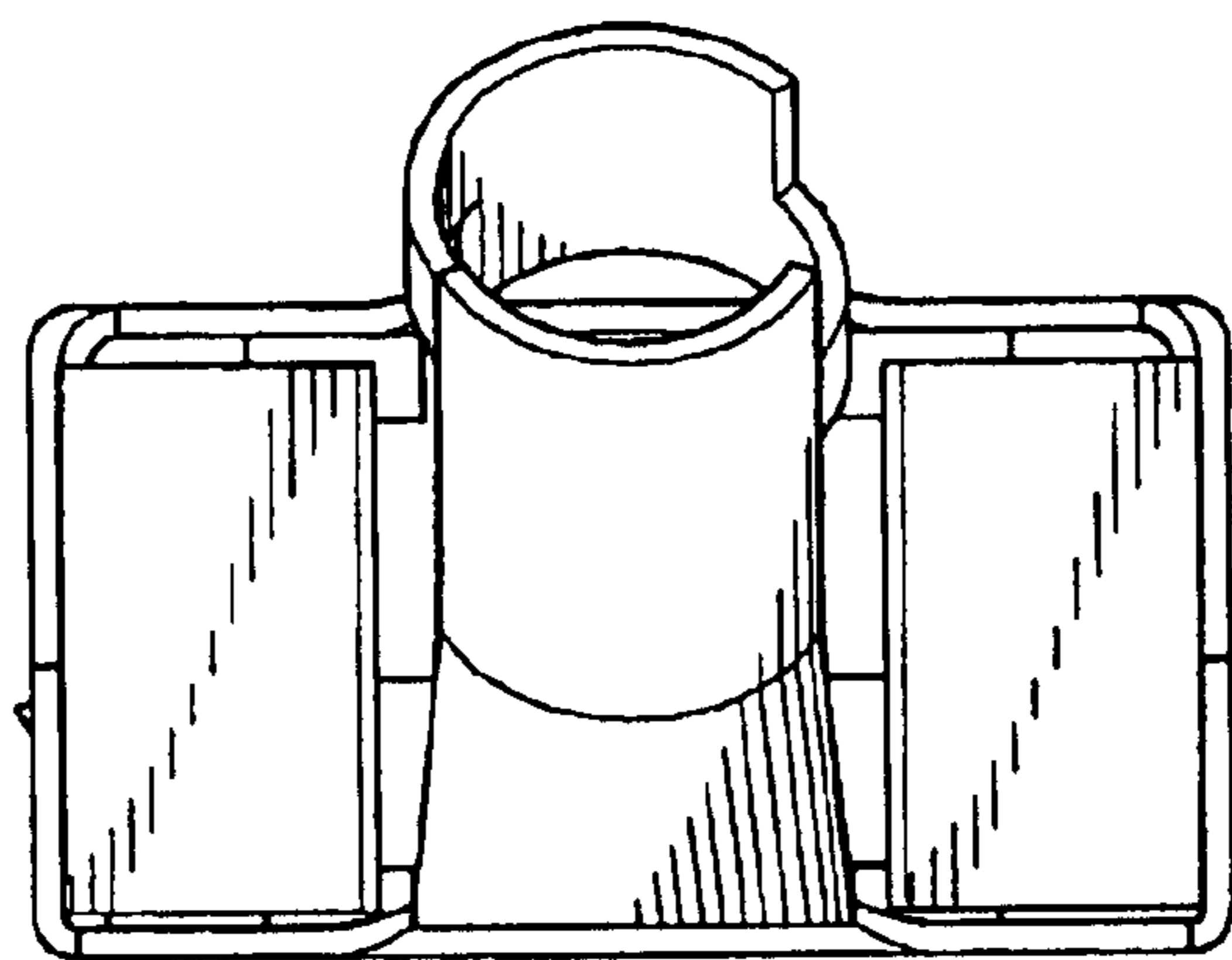

FIG. 3

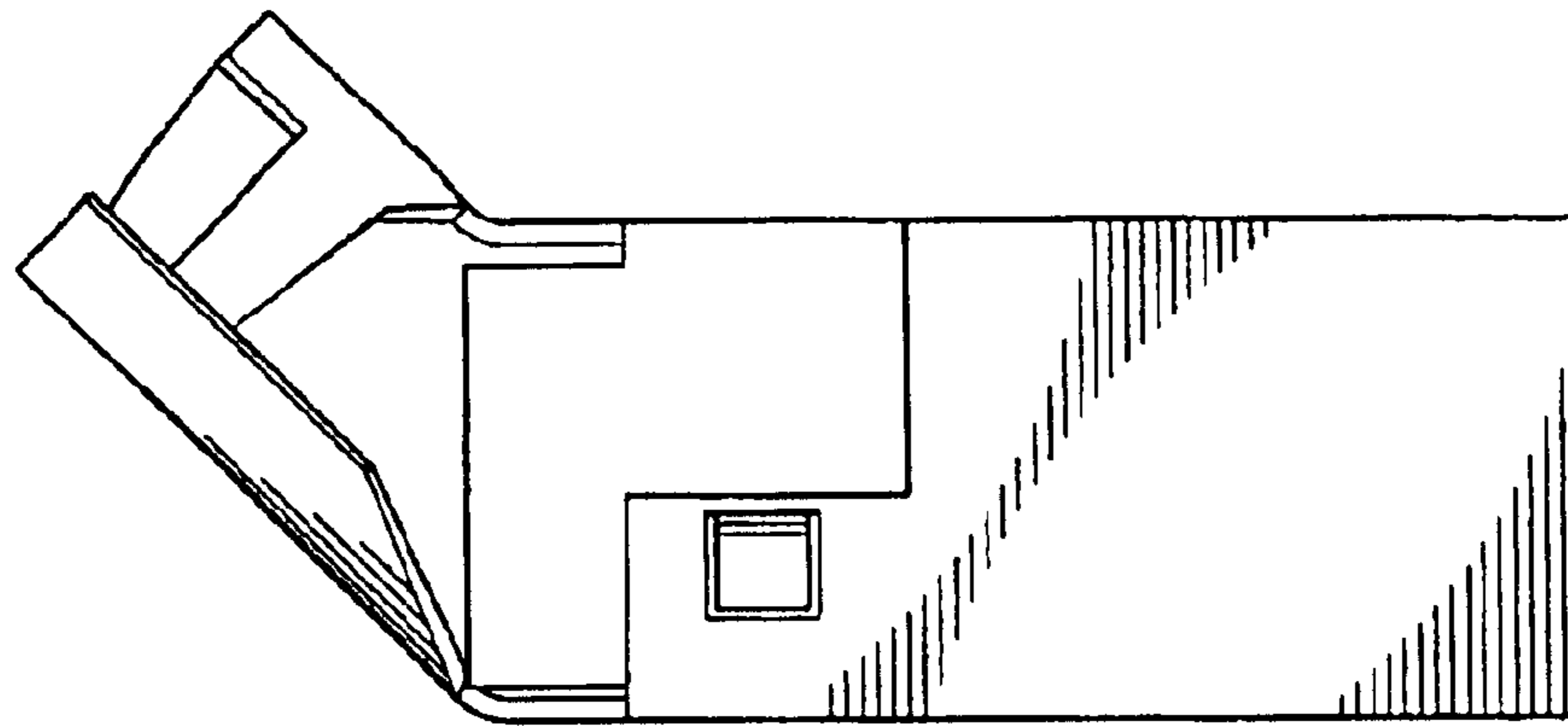

FIG. 4

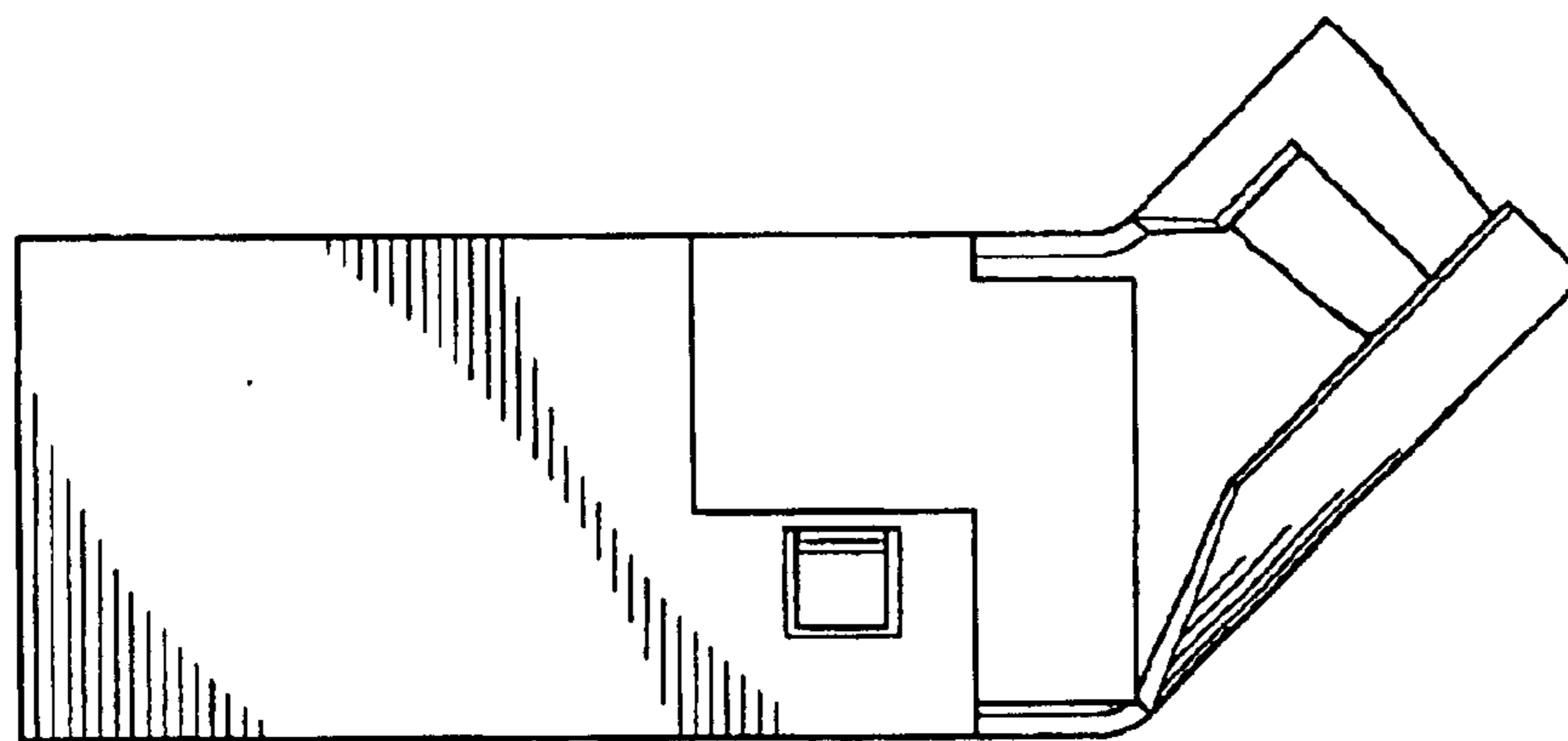

FIG. 5

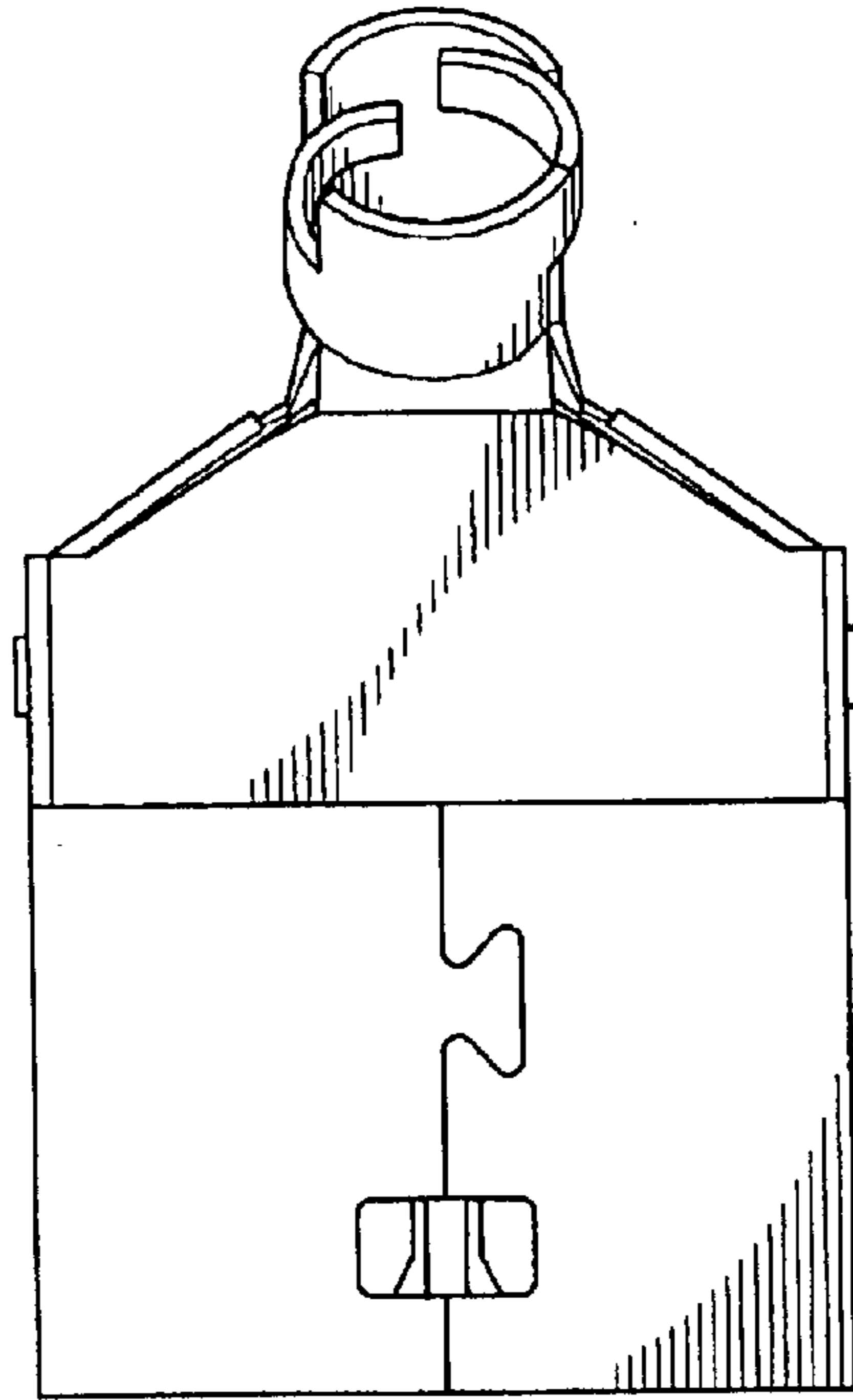

FIG. 6

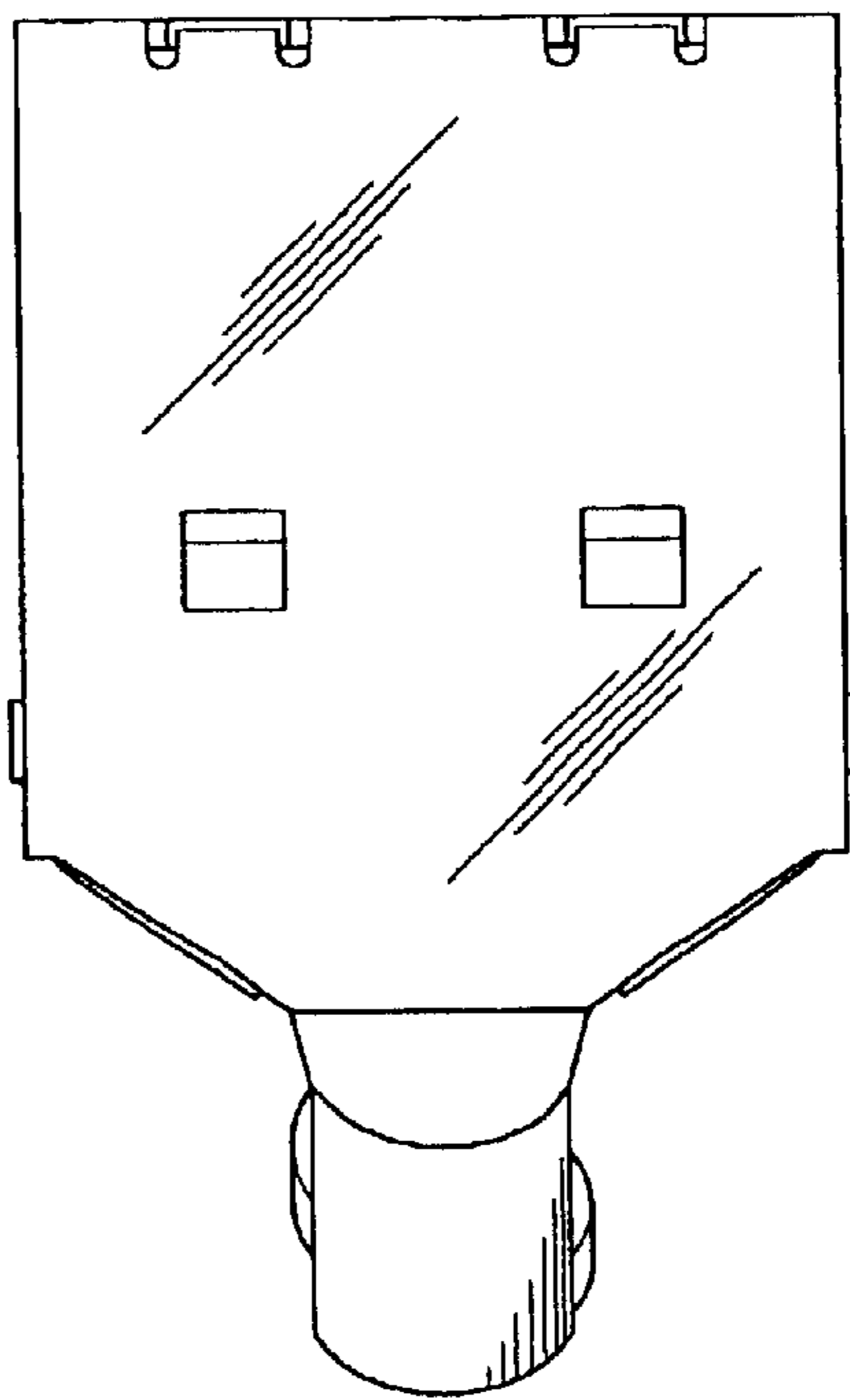

FIG. 7