



US00D510724S

(12) **United States Design Patent**
Li et al.

(10) **Patent No.:** **US D510,724 S**
(45) **Date of Patent:** **** Oct. 18, 2005**

(54) **CONNECTOR**

(75) Inventors: **Yu Li**, Tucheng (TW); **Gaohua Du**,
Tucheng (TW); **Li Jun Xu**, Tucheng
(TW)

(73) Assignee: **Cheng Uei Precision Industry Co.,
Ltd.**, Taipei (TW)

(**) Term: **14 Years**

(21) Appl. No.: **29/202,504**

(22) Filed: **Apr. 1, 2004**

(51) **LOC (8) Cl.** **13-03**

(52) **U.S. Cl.** **D13/147**

(58) **Field of Search** D13/133, 146,
D13/147; 439/607-610, 677, 680, 681,
682

(56) **References Cited**

U.S. PATENT DOCUMENTS

D375,723 S * 11/1996 Aramaki D13/147
5,938,476 A * 8/1999 Wu et al. 439/610

5,941,733 A * 8/1999 Lai 439/610
6,257,930 B1 * 7/2001 Yu 439/607
D465,459 S * 11/2002 Zhu et al. D13/147

* cited by examiner

Primary Examiner—Stella Reid
Assistant Examiner—Selina Sikder

(74) *Attorney, Agent, or Firm*—Rosenberg, Klein & Lee

(57) **CLAIM**

The ornamental design for a connector, as shown and described.

DESCRIPTION

FIG. 1 is a perspective view of a connector showing the new design;
FIG. 2 is a front elevational view thereof;
FIG. 3 is a rear elevational view thereof;
FIG. 4 is a left side elevational view thereof;
FIG. 5 is a right side elevational view thereof;
FIG. 6 is a top plan view thereof; and,
FIG. 7 is a bottom plan view thereof.

1 Claim, 5 Drawing Sheets

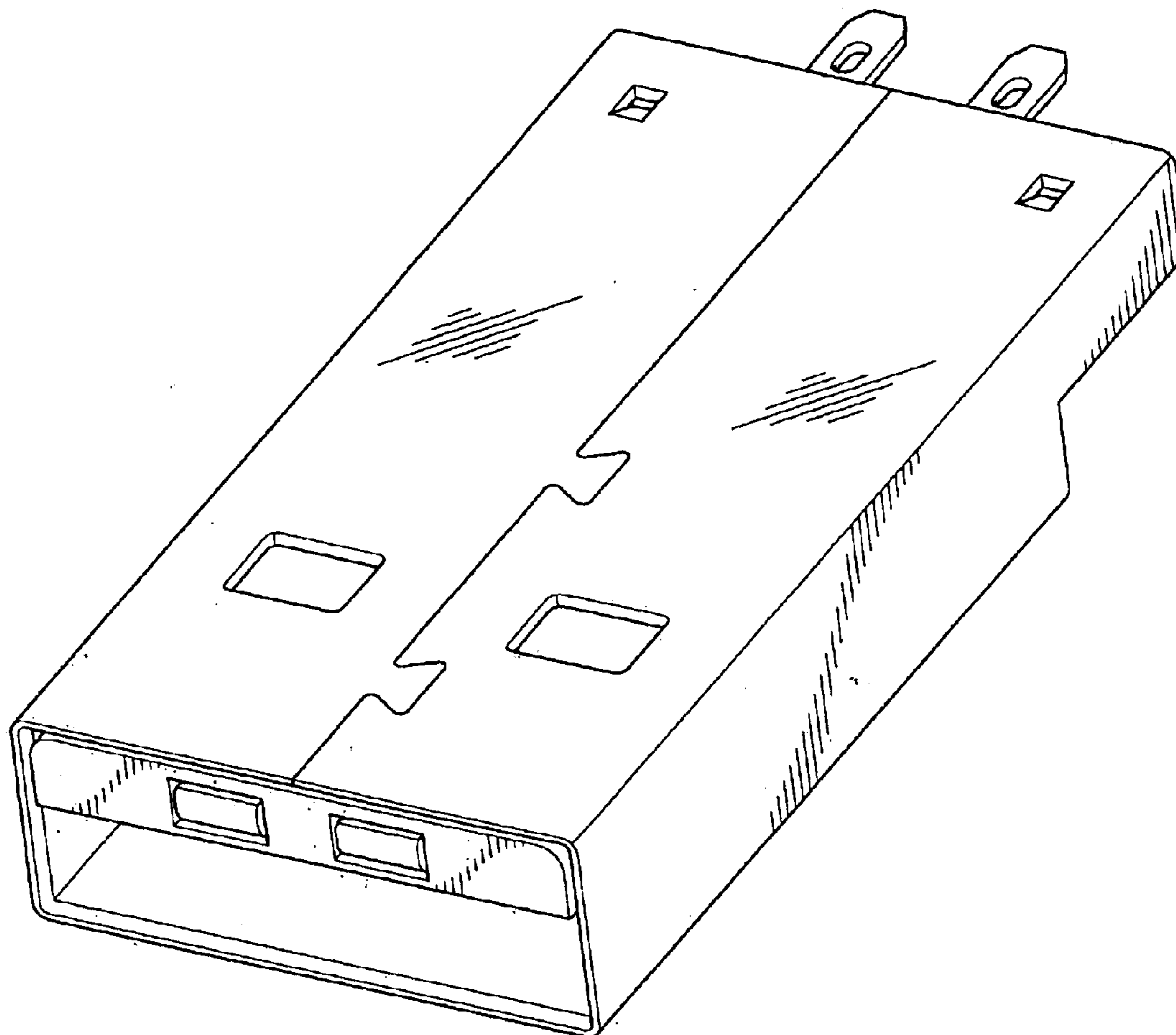

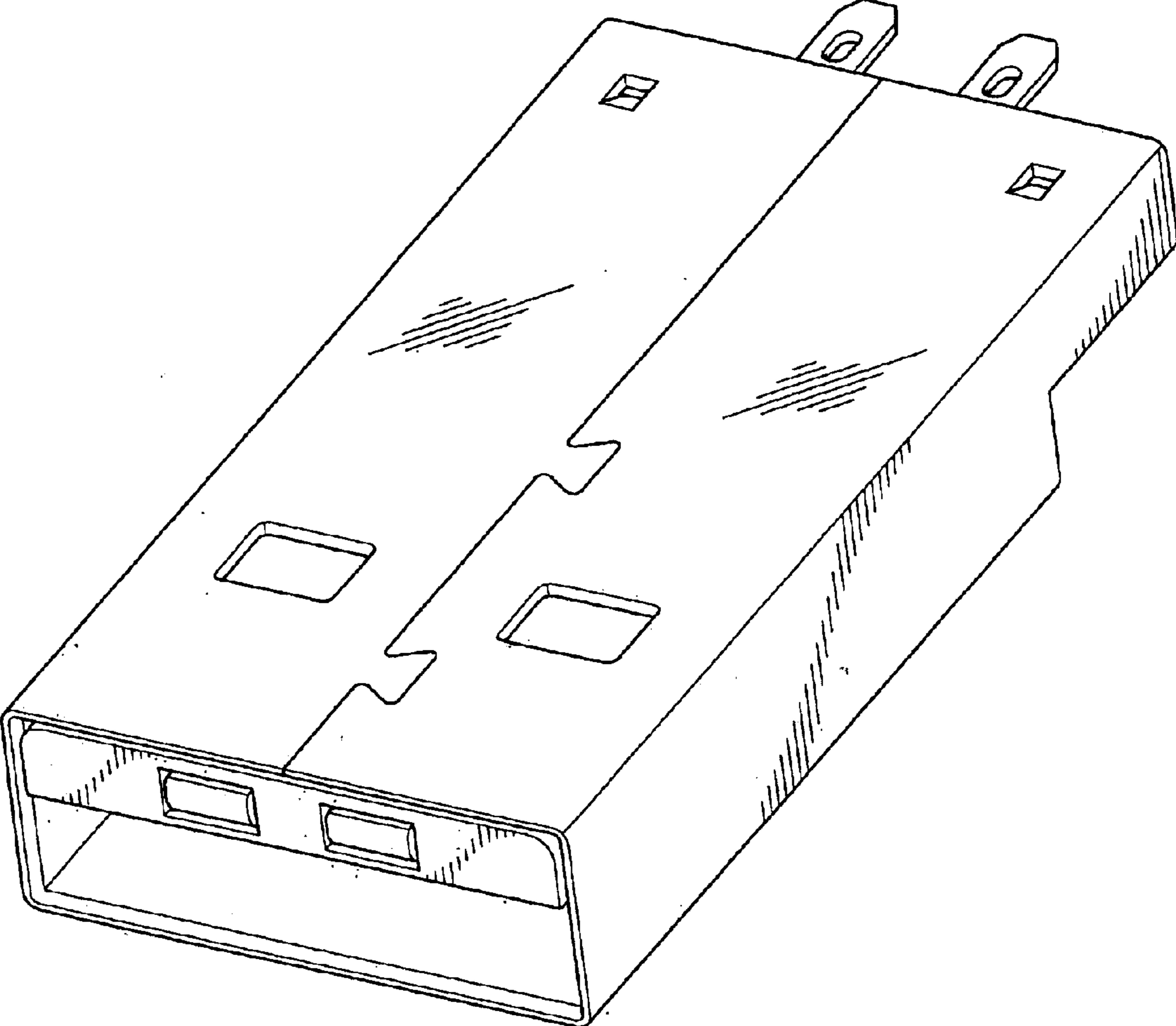

FIG.1

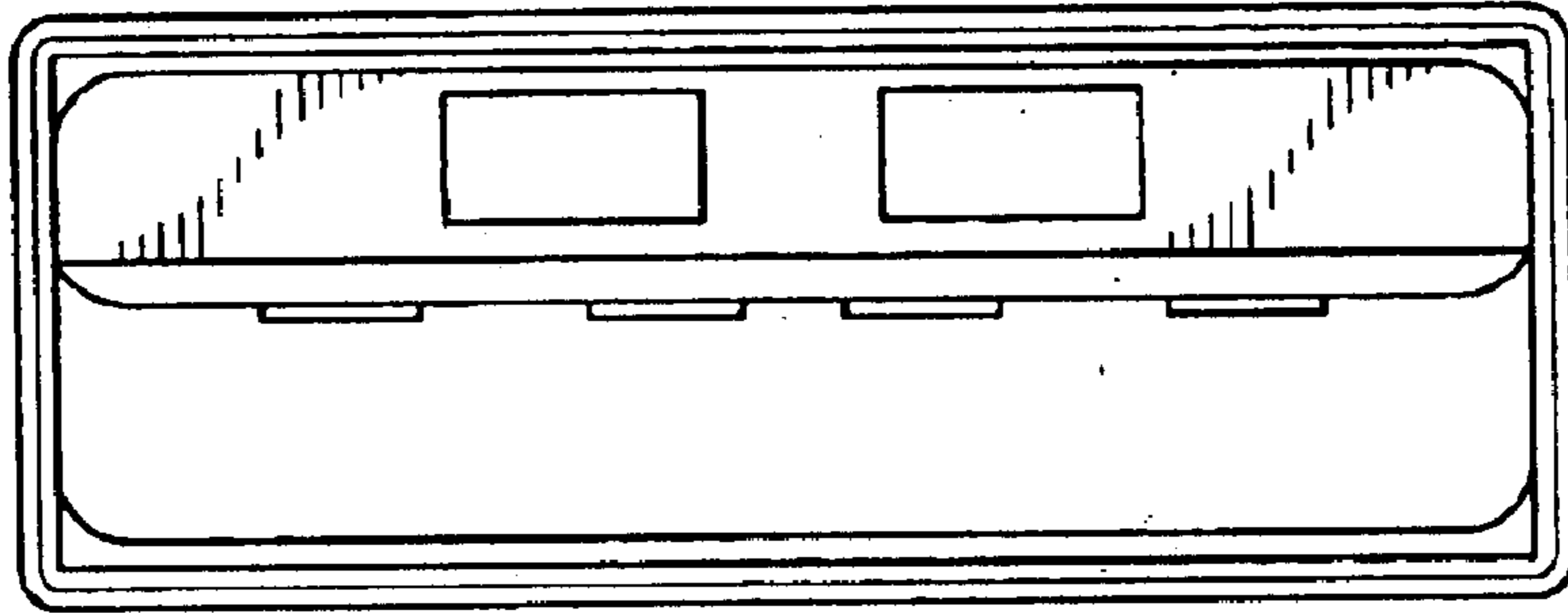

FIG. 2

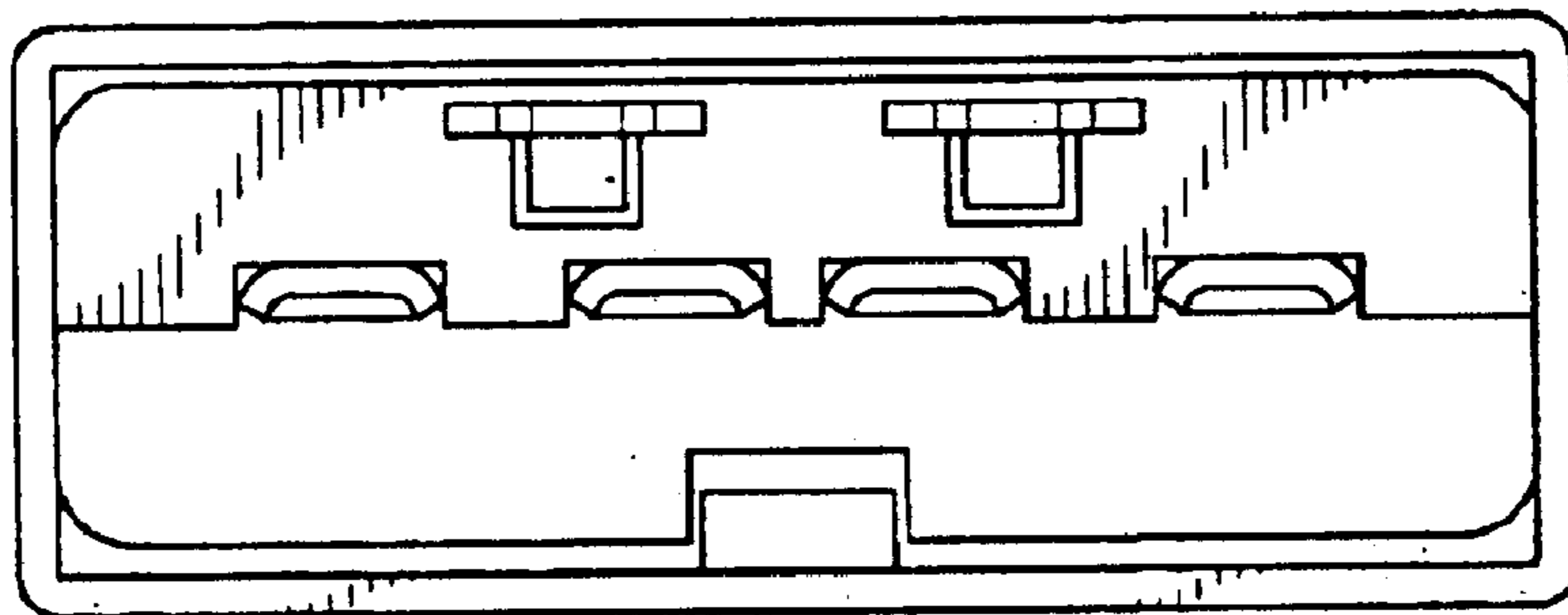

FIG. 3

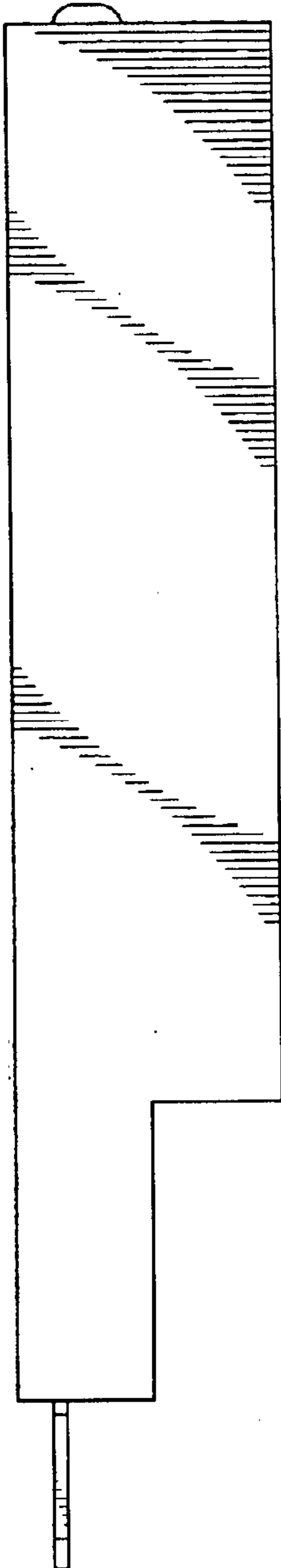

FIG.4

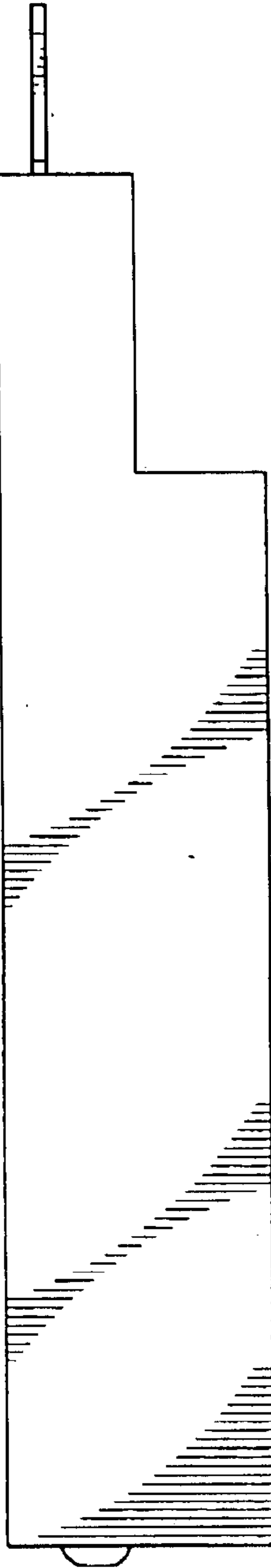

FIG.5

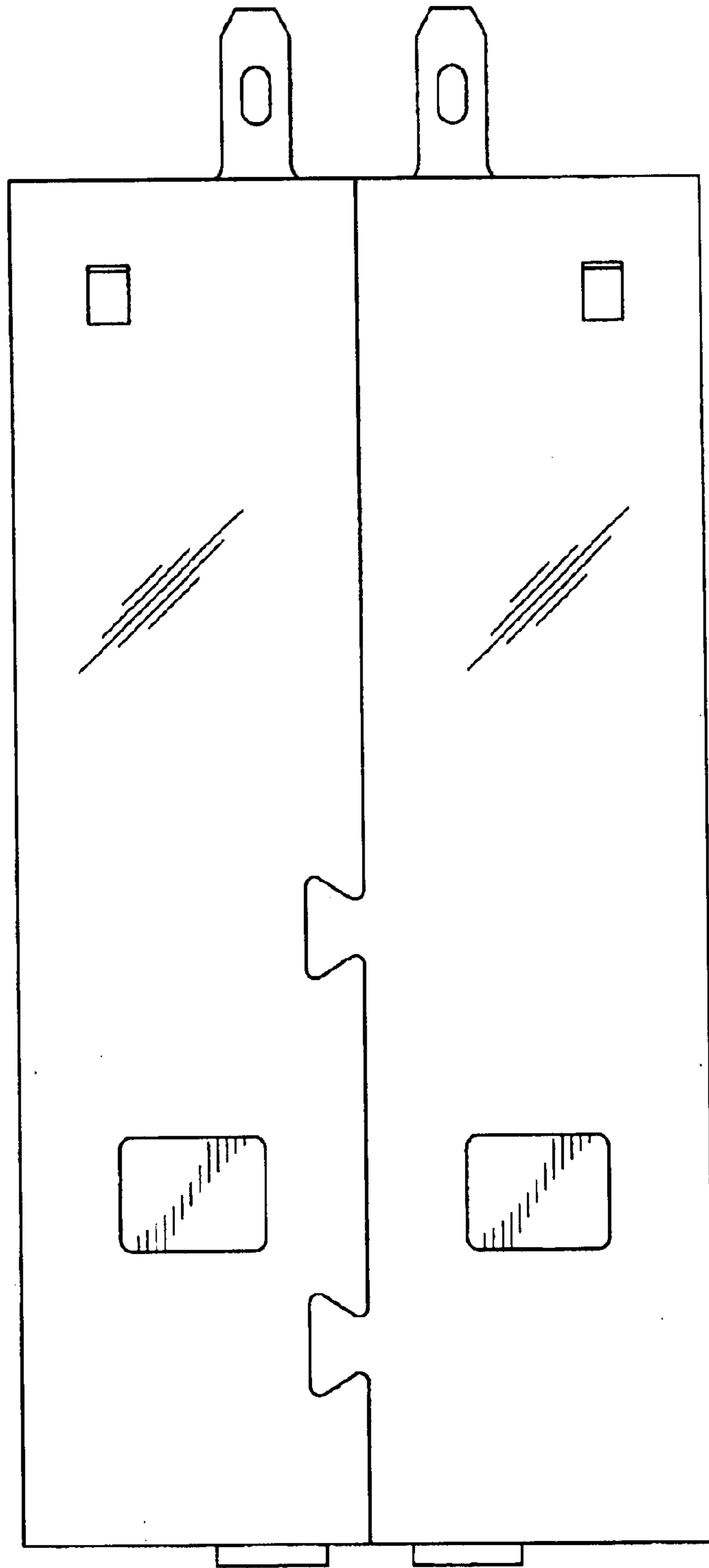

FIG. 6

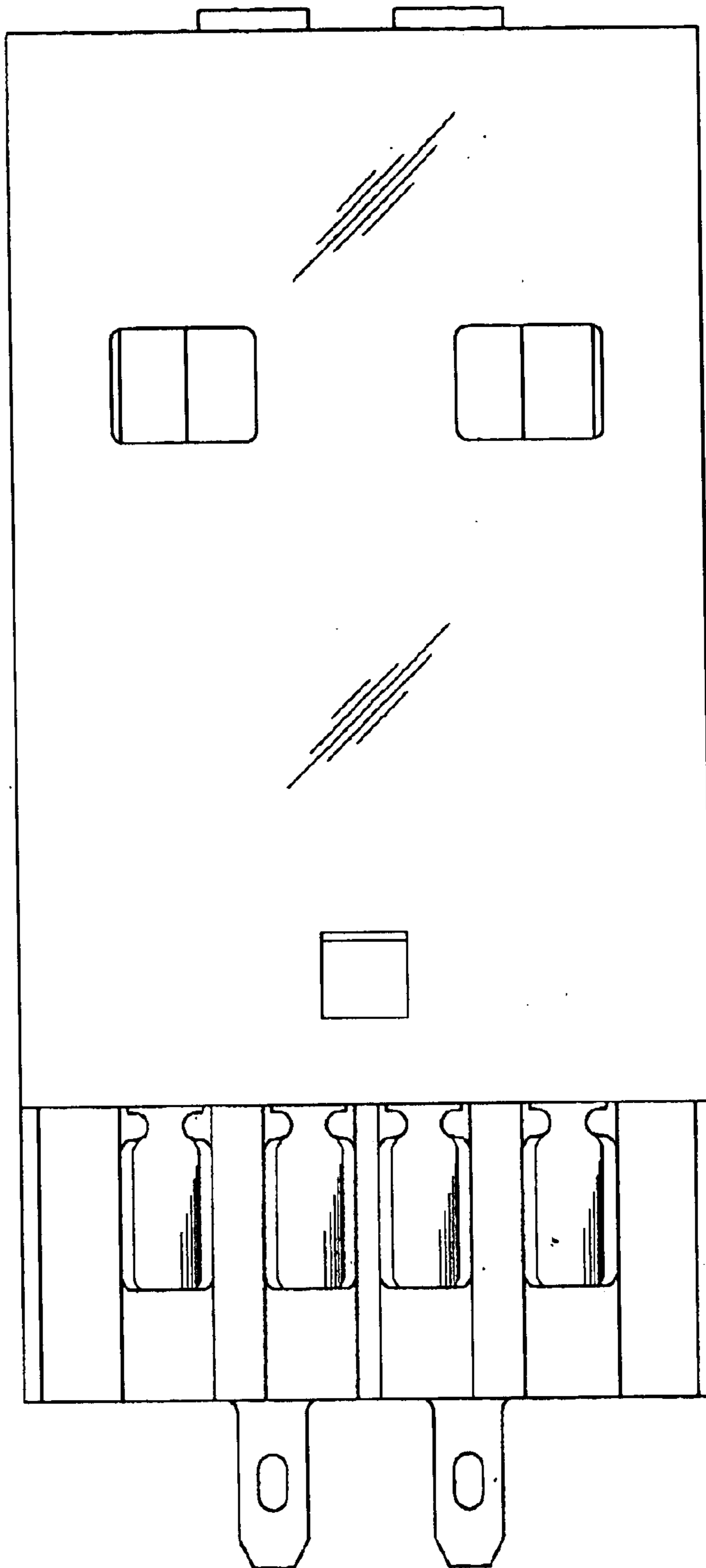

FIG. 7