

US00D510698S

(12) **United States Design Patent** (10) **Patent No.:** **US D510,698 S**
Goldberg (45) **Date of Patent:** **** Oct. 18, 2005**

(54) **NUMBER 1 SHAPED COBRA CLIP**

(75) Inventor: **Edward Goldberg**, Teaneck, NJ (US)

(73) Assignee: **Forever Green Holdings LLC**,
Woodbridge, NJ (US)

(**) Term: **14 Years**

(21) Appl. No.: **29/195,981**

(22) Filed: **Dec. 19, 2003**

(51) **LOC (8) Cl.** **08-08**

(52) **U.S. Cl.** **D8/383**

(58) **Field of Search** D8/383, 394-395;
D3/211, 219; D19/65; D21/380, 506; D11/14,
56, 81, 111, 178, 157, 70

(56) **References Cited**

U.S. PATENT DOCUMENTS

D113,084 S * 1/1939 Fuller D11/157
D248,936 S * 8/1978 Lohan D11/157
D294,809 S * 3/1988 Robinson D11/61
D310,690 S * 9/1990 Walsh D20/29
D441,282 S * 5/2001 Davis D9/652

FOREIGN PATENT DOCUMENTS

FR 2792711 A1 * 10/2000 F21V/21/008

* cited by examiner

Primary Examiner—Holly H. Baynham

(74) *Attorney, Agent, or Firm*—Kaplan & Gilman, LLP;
Michael R. Gilman

(57) **CLAIM**

The ornamental design for a number 1 shaped cobra clip, as shown and described.

DESCRIPTION

FIG. 1 is a perspective view of the number 1 shaped cobra clip according to my design;

FIG. 2 is a front elevational view of my design;

FIG. 3 is a rear elevational view of my design;

FIG. 4 is a left side view of my design;

FIG. 5 is a right side view of my design;

FIG. 6 is a top plan view of my design;

FIG. 7 is a bottom view of my design; and,

FIG. 8 is a perspective view of a second embodiment of my design, wherein the left, right, top and bottom views are the same as shown in FIGS. 4-7 of the above first embodiment and the front and rear elevational views will be identical, except opposite.

The broken lines shown on the drawings are for illustrative purposes only and form no part of the claimed design.

1 Claim, 2 Drawing Sheets

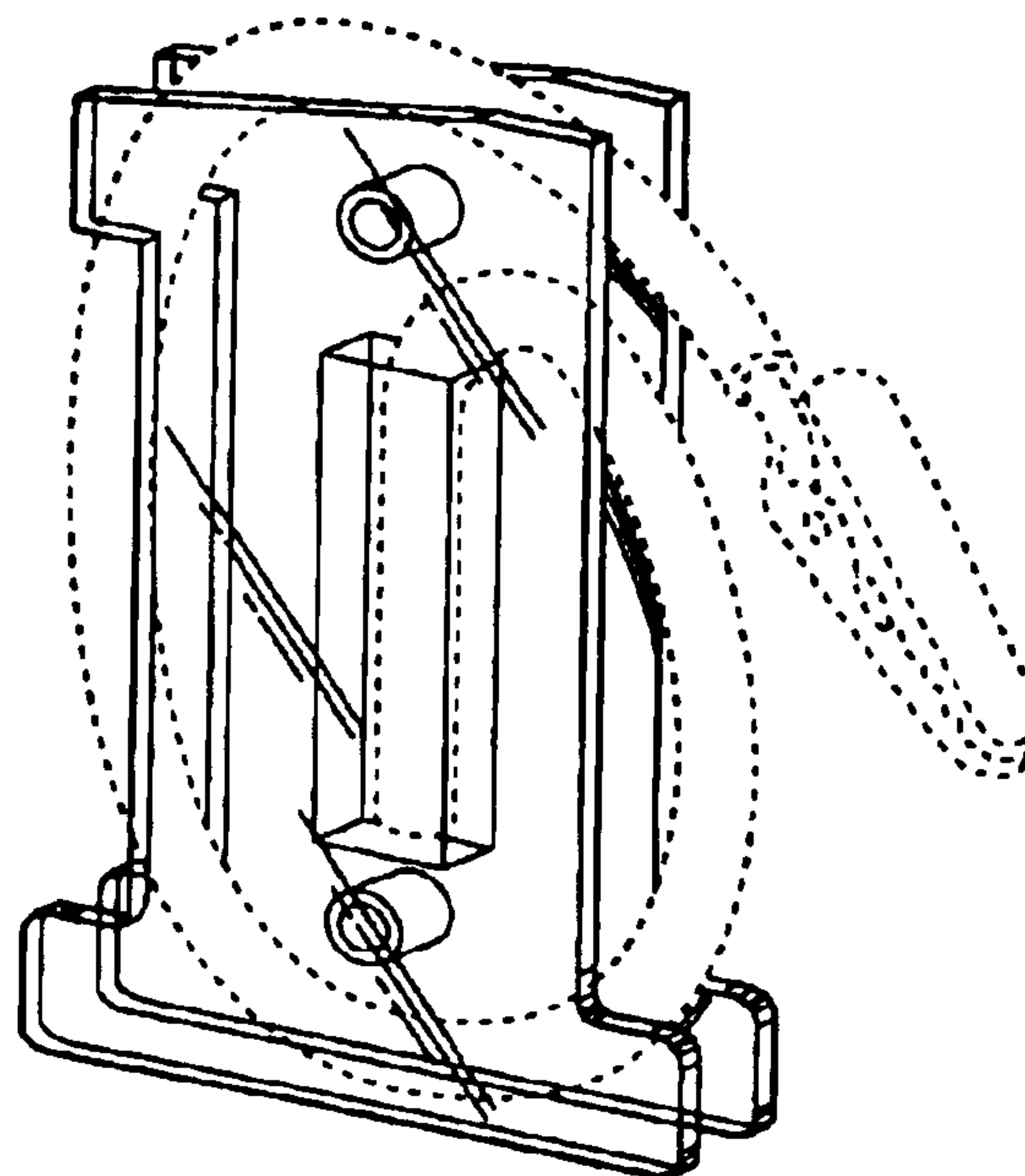
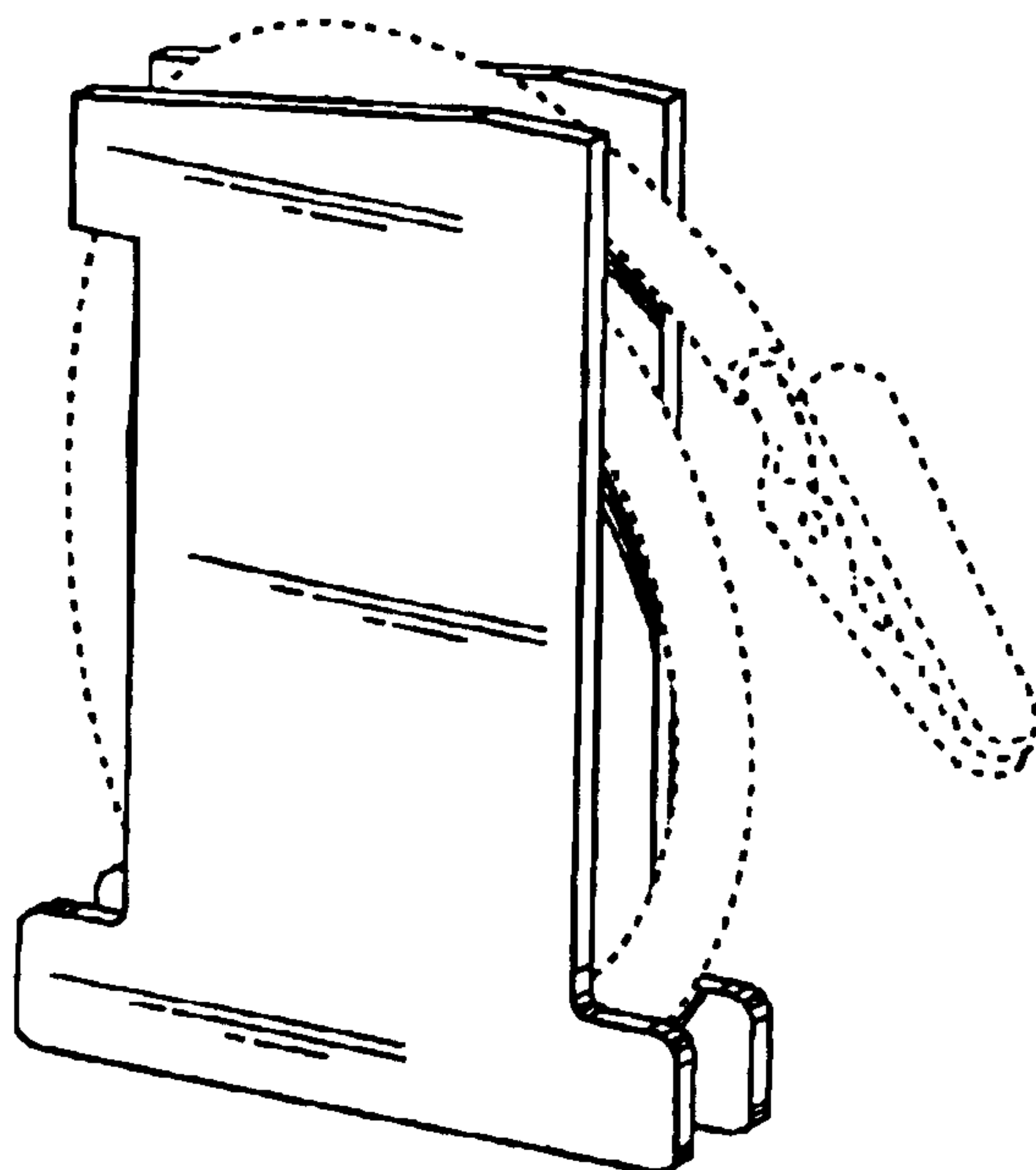

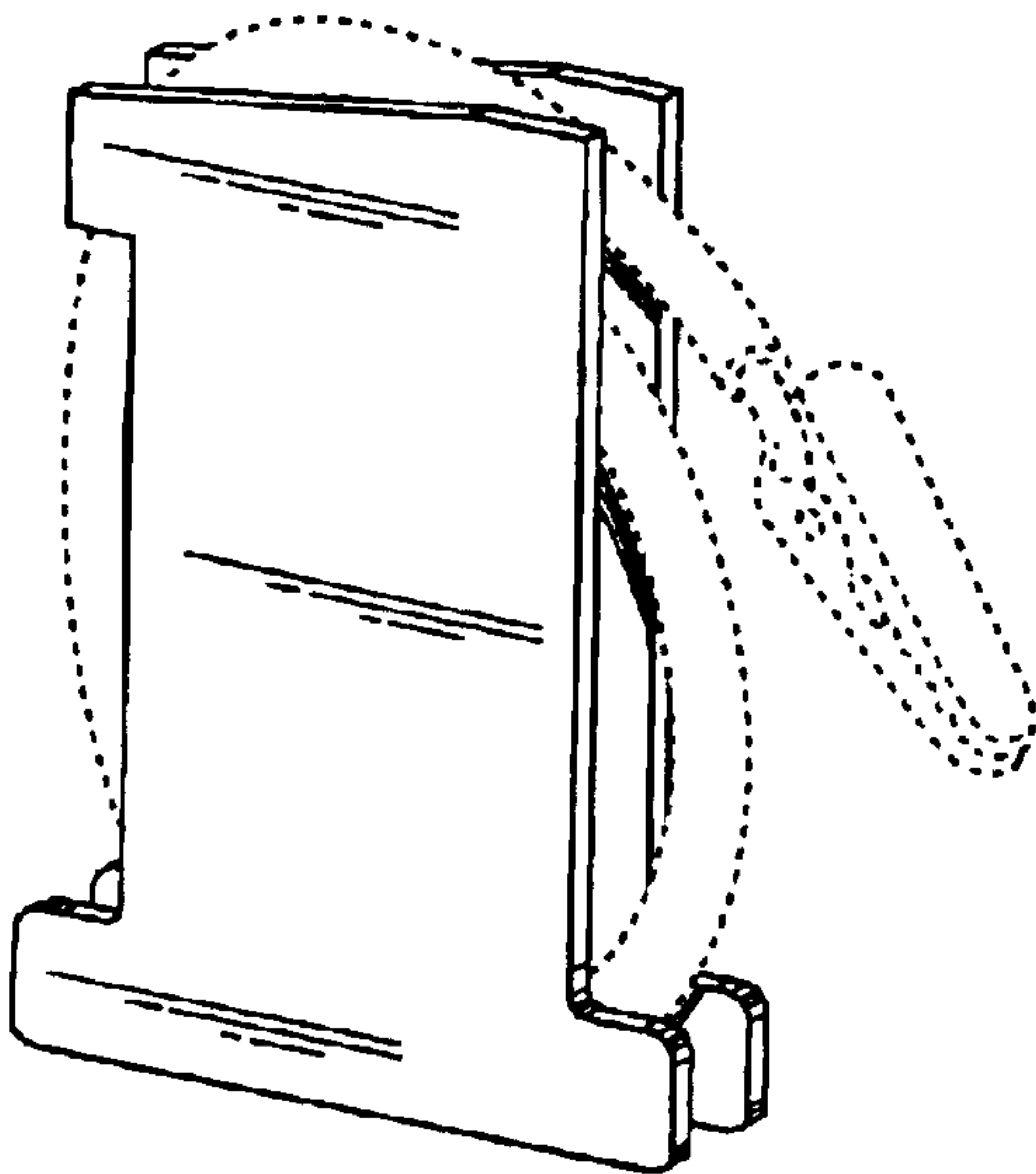

FIG. 1

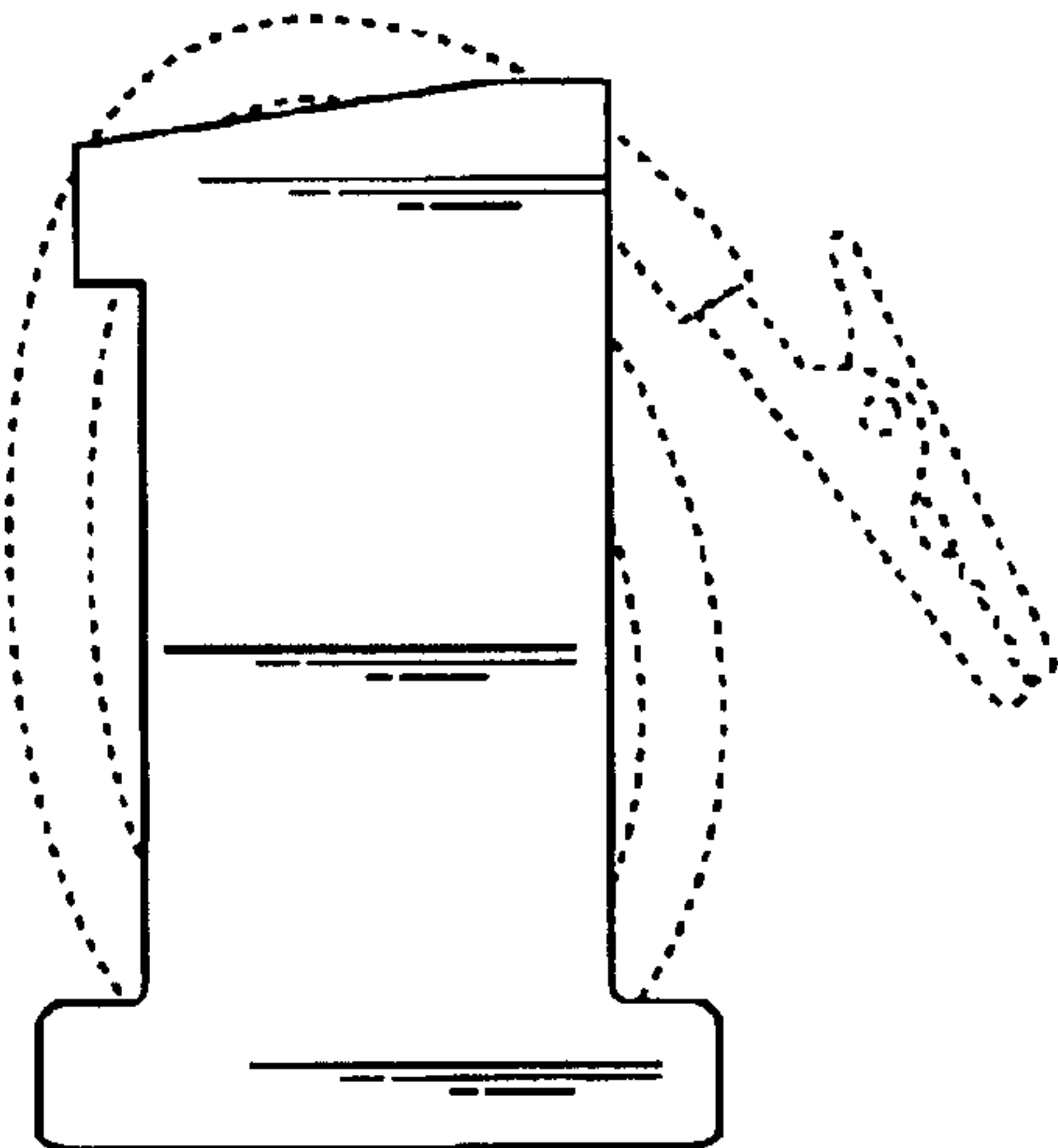

FIG. 2

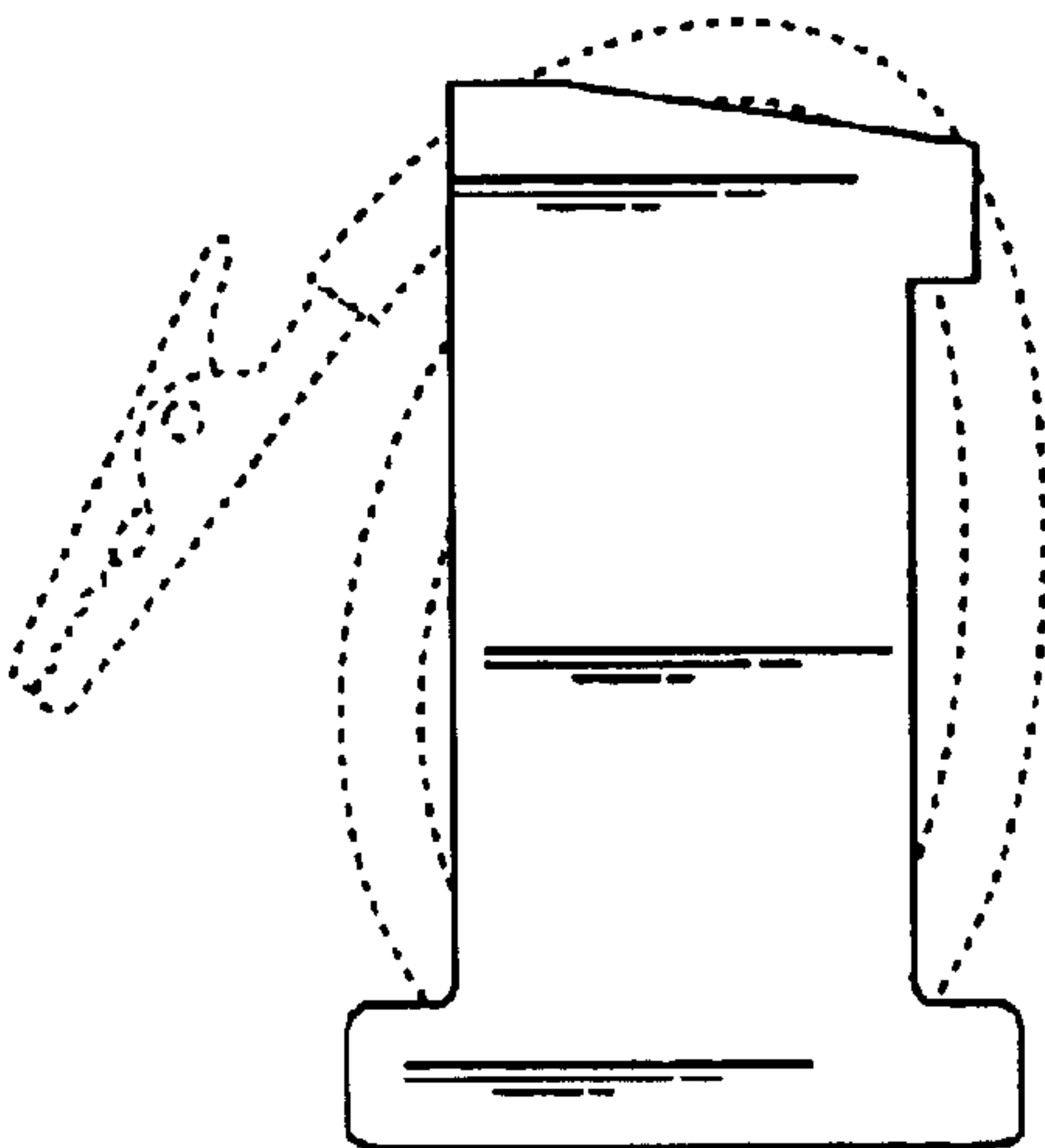

FIG. 3

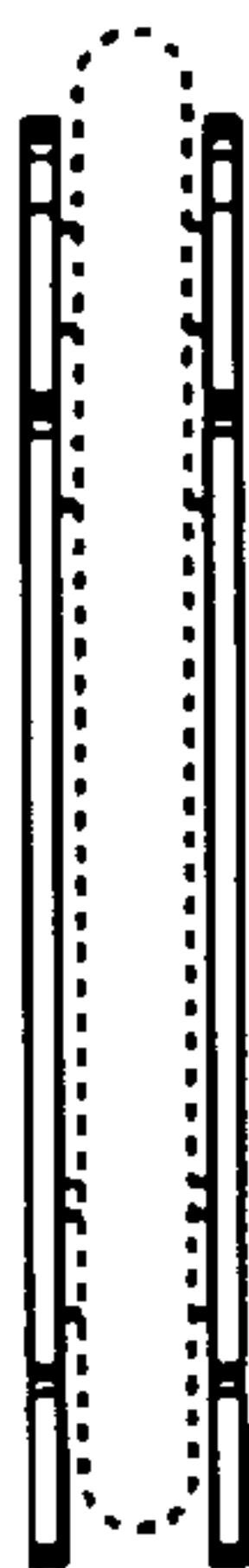

FIG. 4

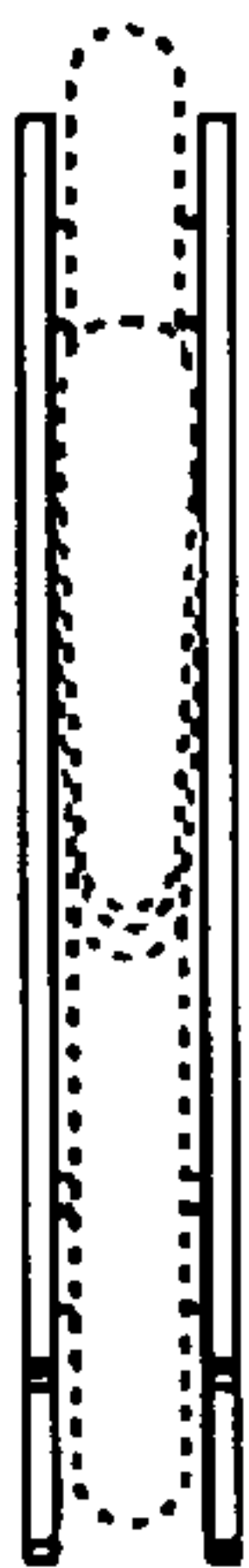

FIG. 5



FIG. 6

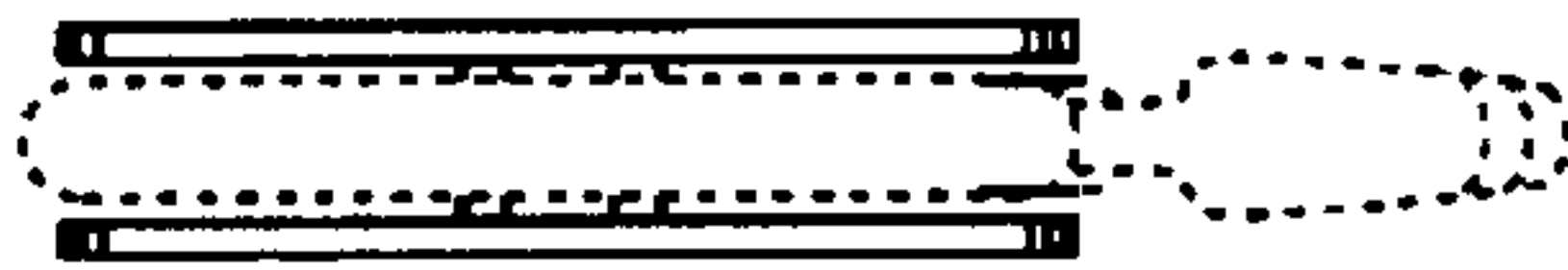

FIG. 7

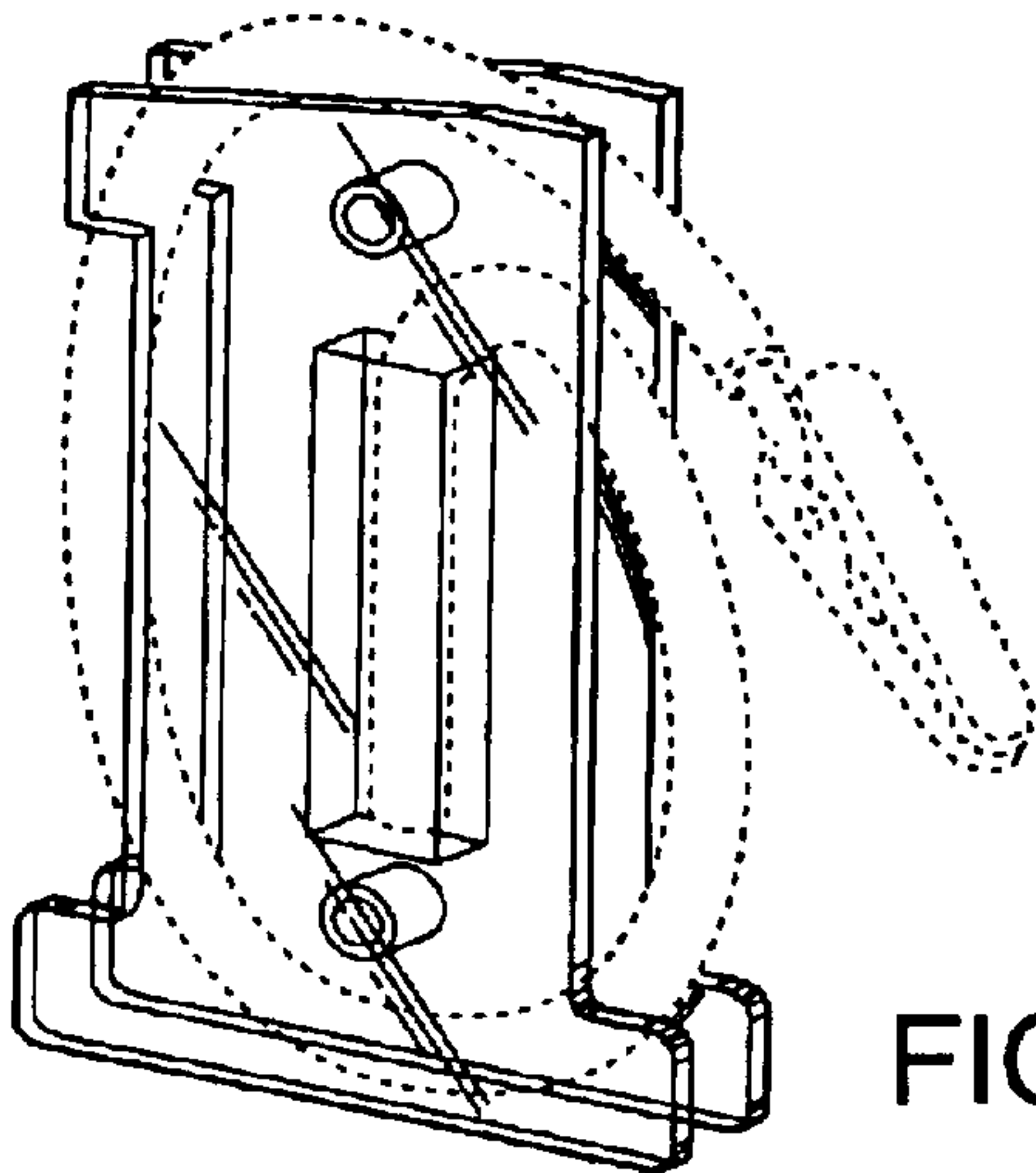

FIG. 8