



US00D510632S

(12) **United States Design Patent**
Tjakra et al.

(10) **Patent No.:** **US D510,632 S**
(45) **Date of Patent:** **** Oct. 11, 2005**

(54) **ASSEMBLED WINDOW FRAME
EXTRUSION WITH GLAZING BEAD**

(75) Inventors: **Horace Tjakra**, Norwalk, CA (US);
Johan Agustino, Jawa Barat (ID)

(73) Assignee: **Mulia, Inc.**, Norwalk, CA (US)

(**) Term: **14 Years**

(21) Appl. No.: **29/205,310**

(22) Filed: **May 12, 2004**

Related U.S. Application Data

(62) Division of application No. 29/182,820, filed on Jun. 2, 2003, now Pat. No. Des. 496,470.

(51) **LOC (8) Cl.** **25-01**

(52) **U.S. Cl.** **D25/124**

(58) **Field of Search** D25/60, 124; 52/204.5,
52/474, 772, 773, 777, 780

(56) **References Cited**

U.S. PATENT DOCUMENTS

| | | | |
|-------------|---------|----------------|--------|
| 4,891,925 A | 1/1990 | Carlson et al. | 52/585 |
| 4,897,975 A | 2/1990 | Arwick et al. | 52/208 |
| 4,979,346 A | 12/1990 | Pollard | 52/656 |
| 5,115,610 A | 5/1992 | Kessler | 52/397 |
| 5,687,521 A | 11/1997 | Carlson et al. | 52/308 |
| D402,535 S | 12/1998 | Wright | D8/354 |

| | | | |
|--------------|----------|----------------|----------|
| 5,992,111 A | 11/1999 | Waterhouse | 52/308 |
| 6,263,626 B1 | 7/2001 | Gerhardt | 52/204.5 |
| D456,086 S | 4/2002 | Habeck et al. | D25/124 |
| 6,427,399 B1 | 8/2002 | Ross et al. | 52/204.7 |
| D477,090 S | * 7/2003 | Thomsen et al. | D25/60 |

* cited by examiner

Primary Examiner—Doris Clark

(74) *Attorney, Agent, or Firm*—Squire, Sanders & Dempsey L.L.P.

(57) **CLAIM**

The ornamental design for assembled window frame extrusion with glazing bead, as shown and described.

DESCRIPTION

FIG. 1 is a perspective cross sectional view of a window frame extrusion assembled with a glazing bead showing a new ornamental design;

FIG. 2 is a fragmentary left side elevational view of the assembled window frame extrusion with glazing bead;

FIG. 3 is a fragmentary front elevational view of the assembled window frame extrusion with glazing bead;

FIG. 4 is a fragmentary top plan view of the assembled window frame extrusion with glazing bead;

FIG. 5 is a fragmentary rear elevational view of the assembled window frame extrusion with glazing bead; and,

FIG. 6 is a fragmentary bottom plan view of the assembled window frame extrusion with glazing bead.

1 Claim, 2 Drawing Sheets

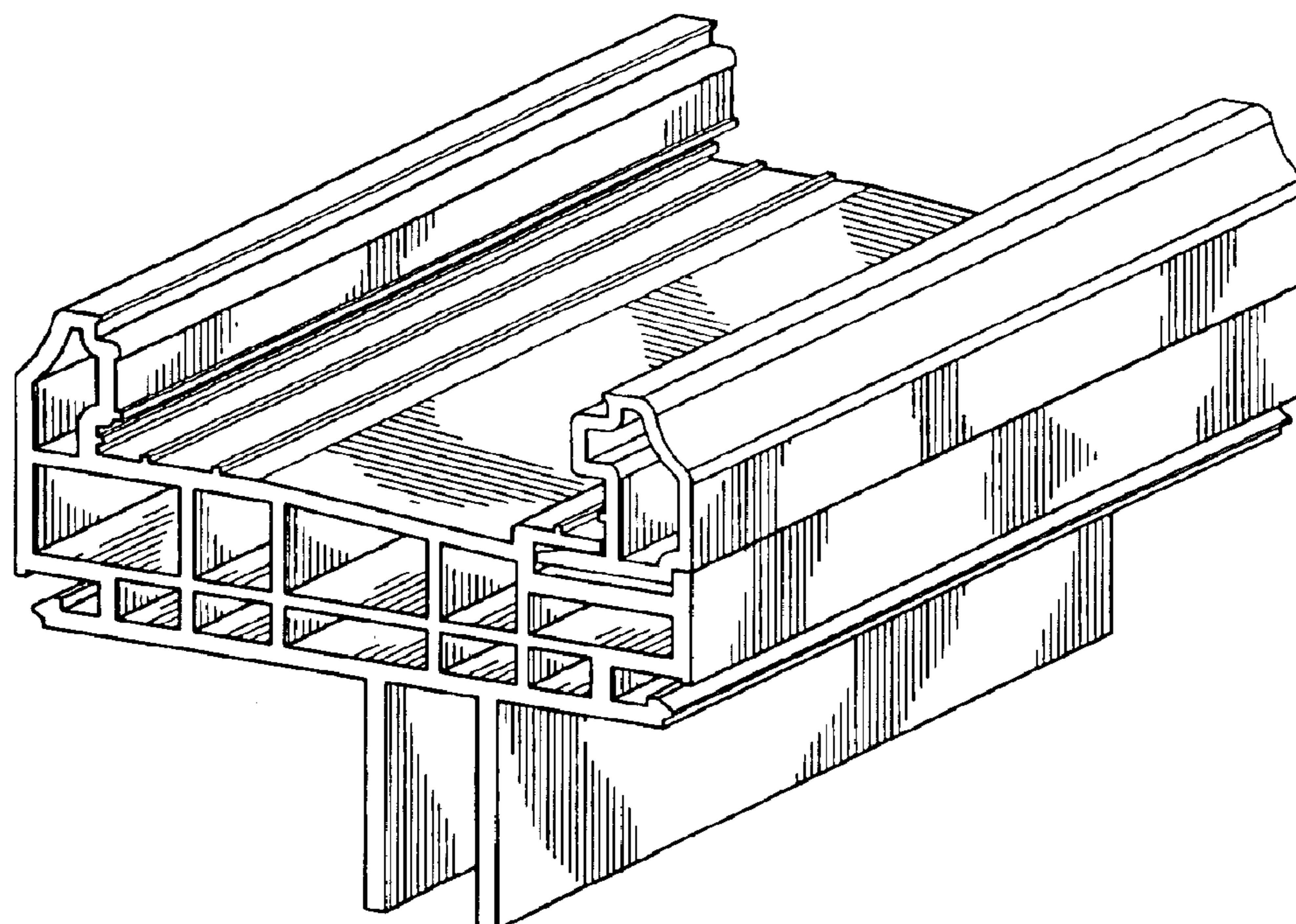

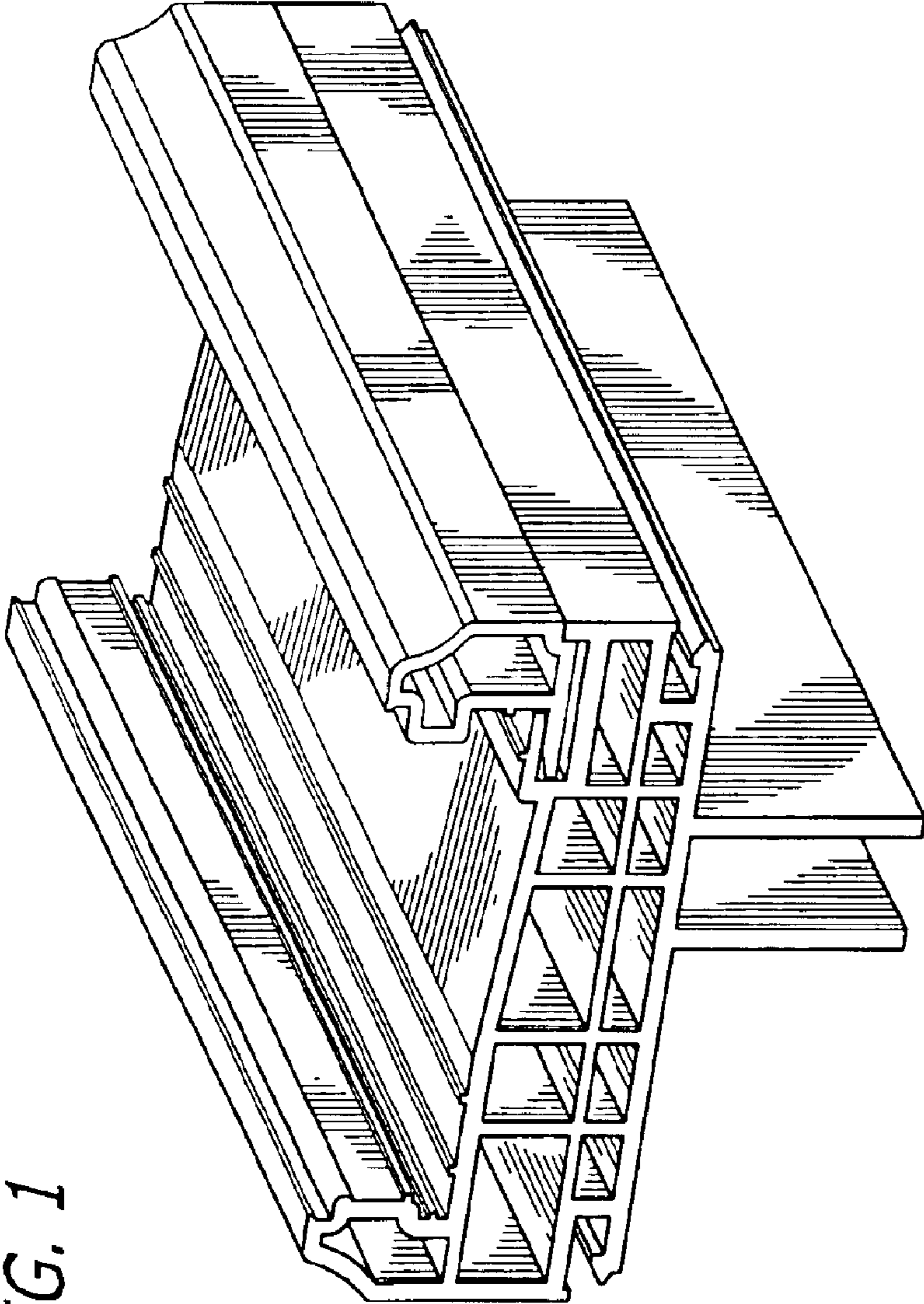

FIG. 1

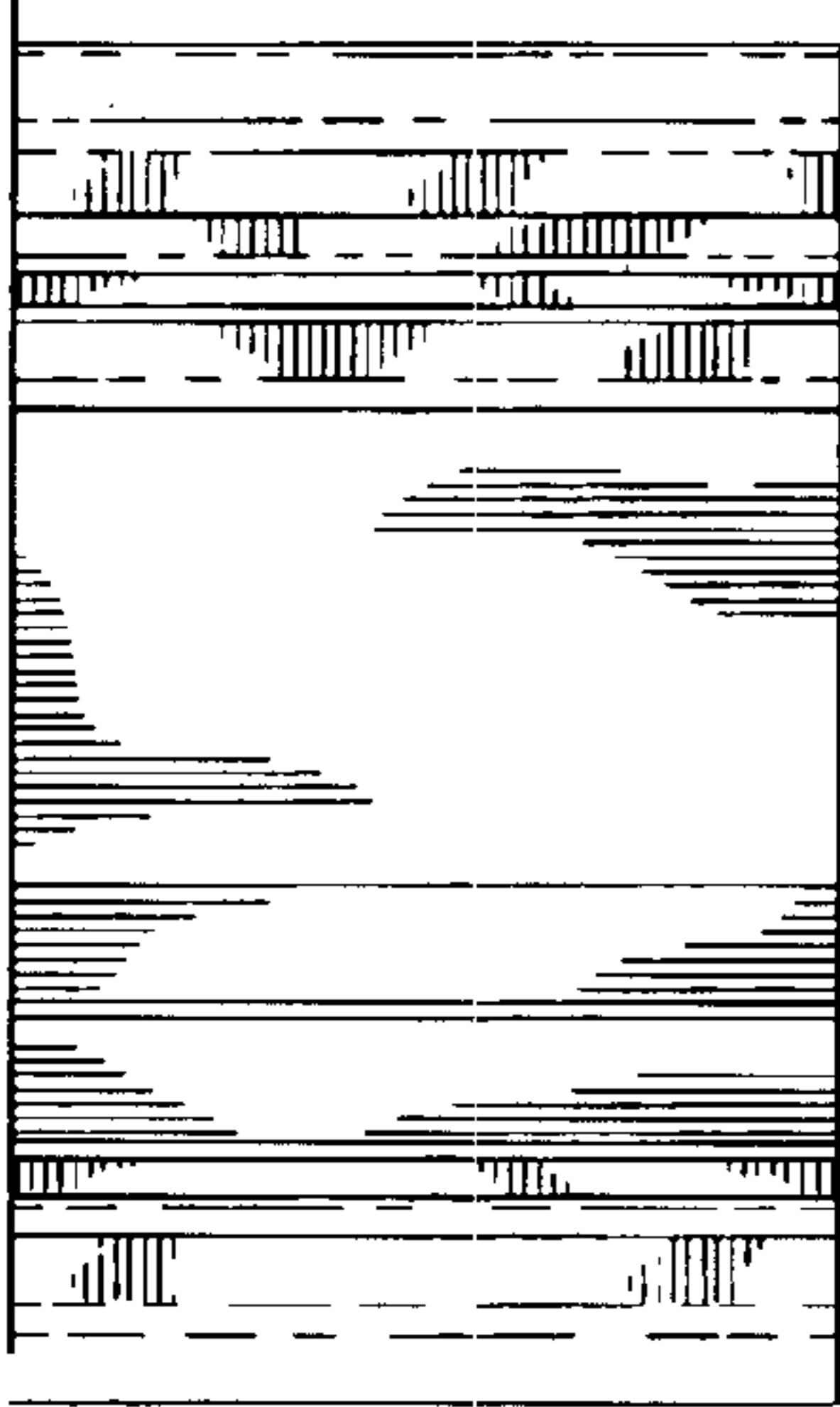

FIG. 4

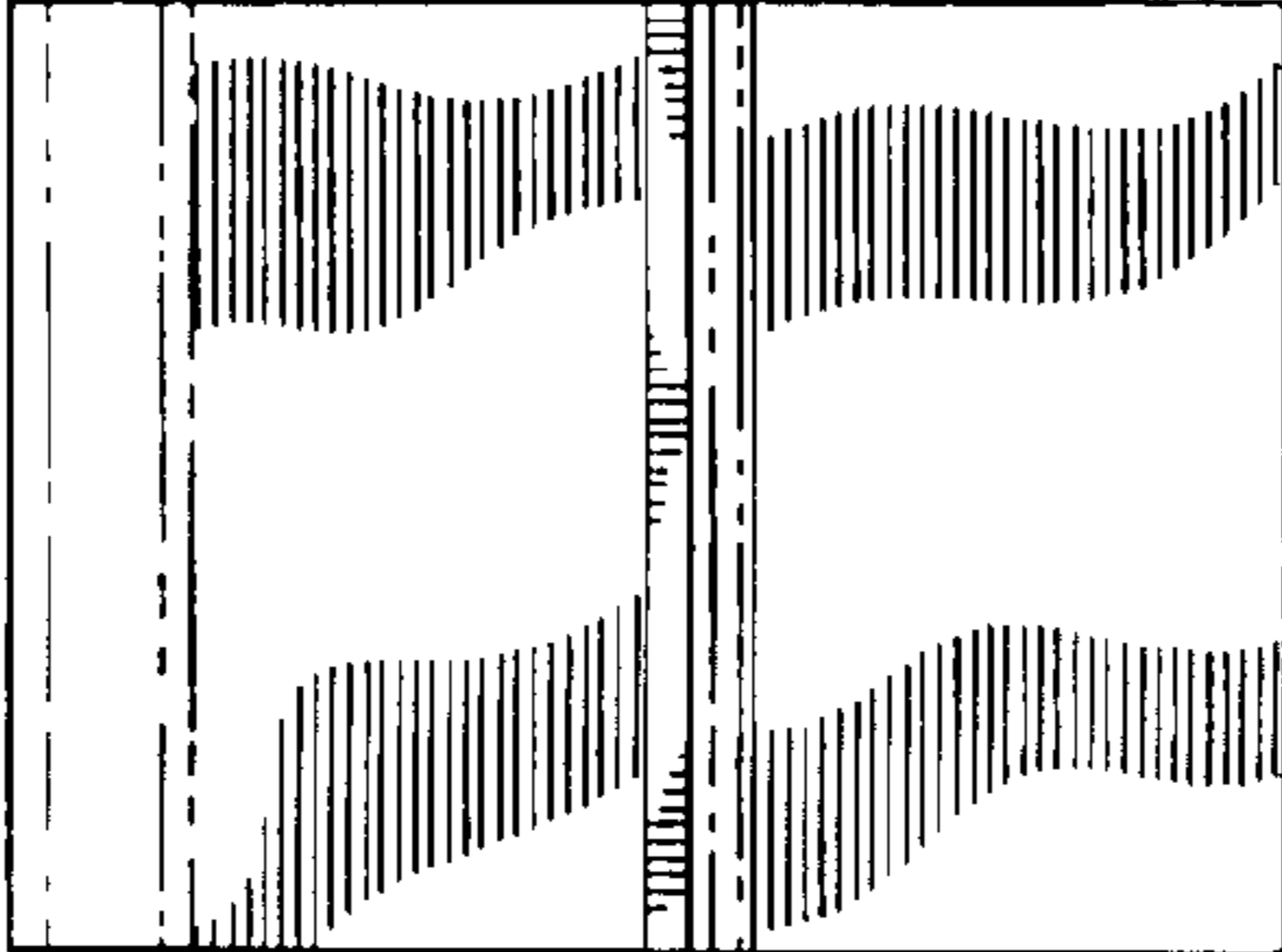

FIG. 3

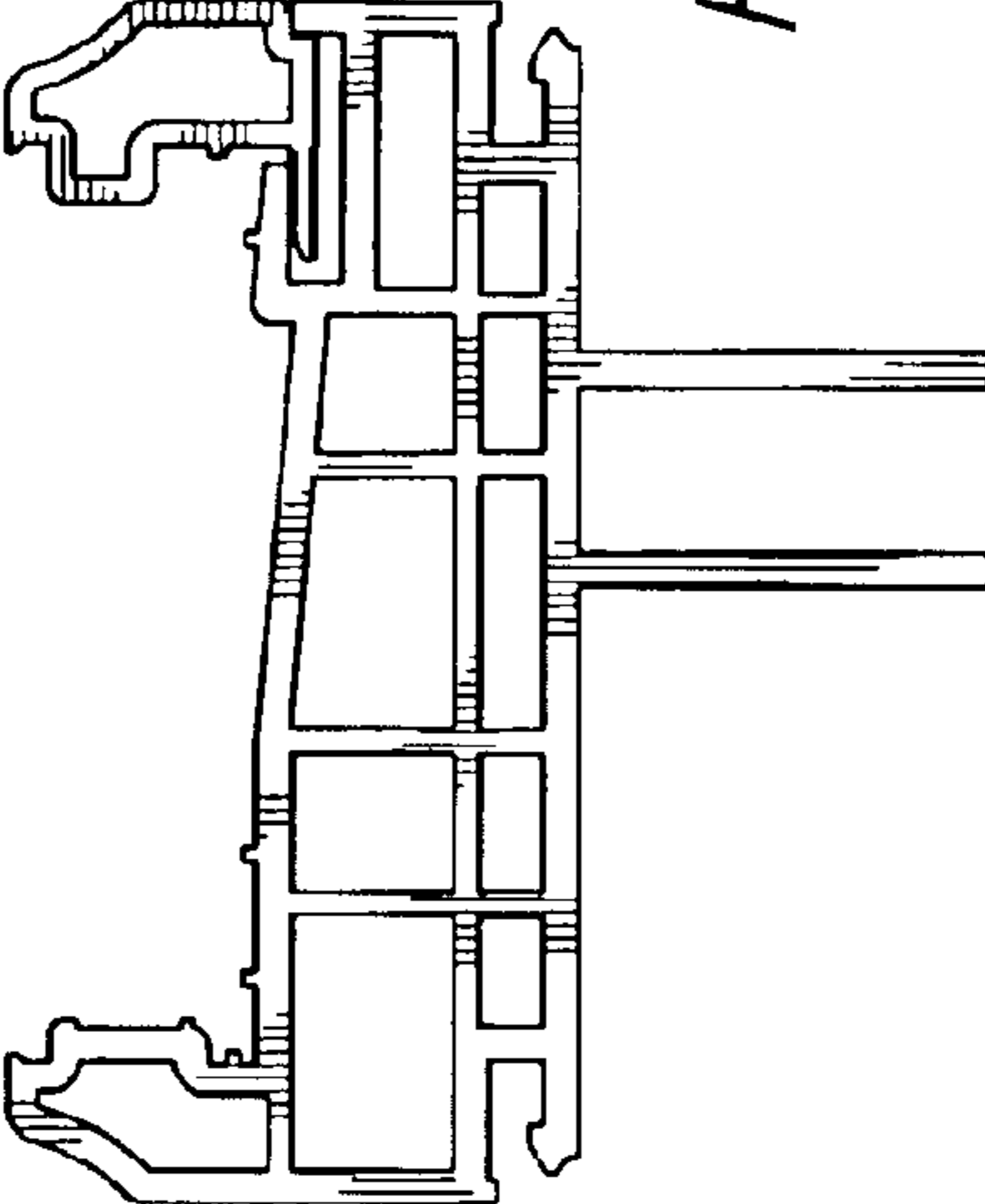

FIG. 2

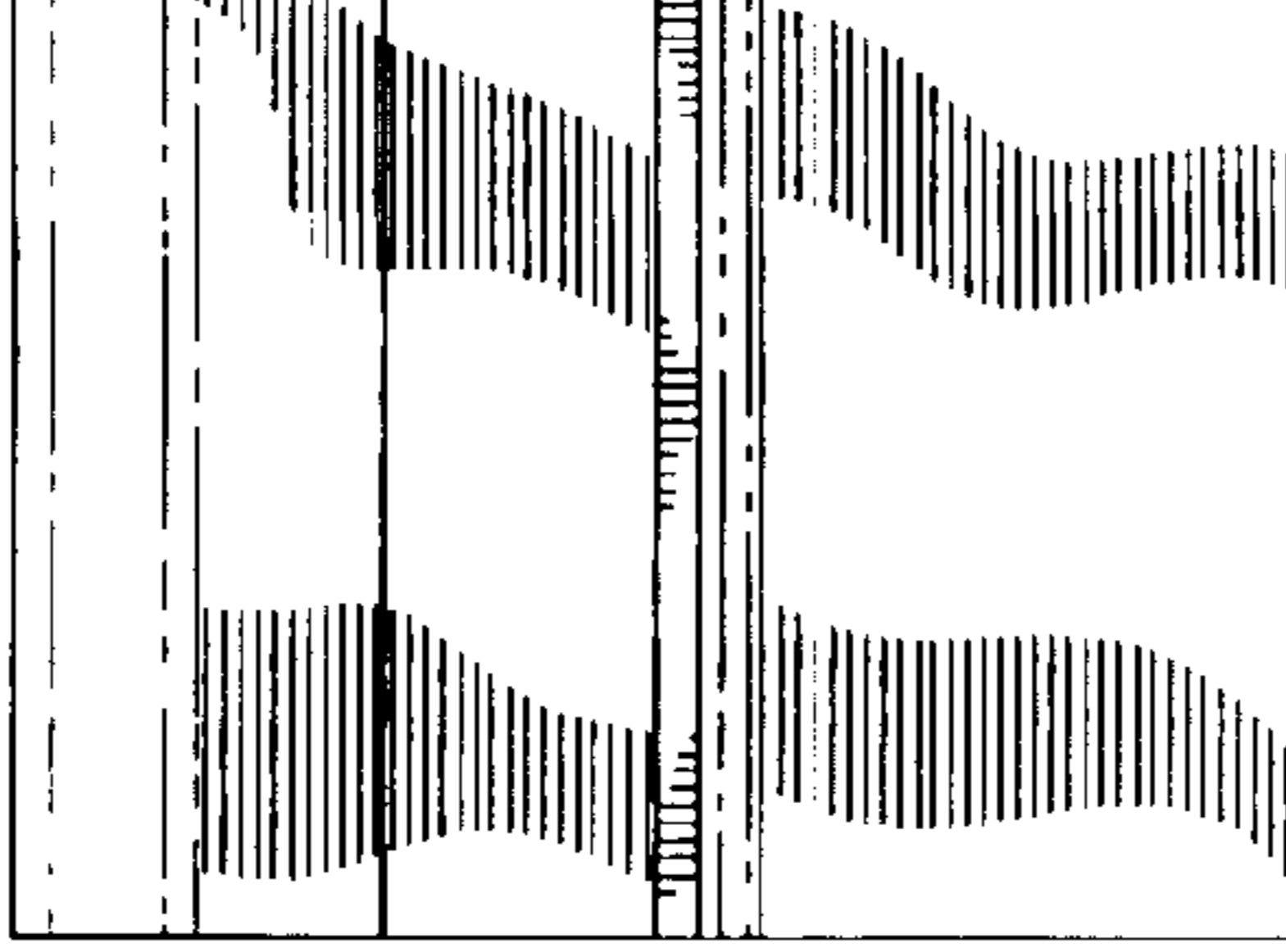

FIG. 5

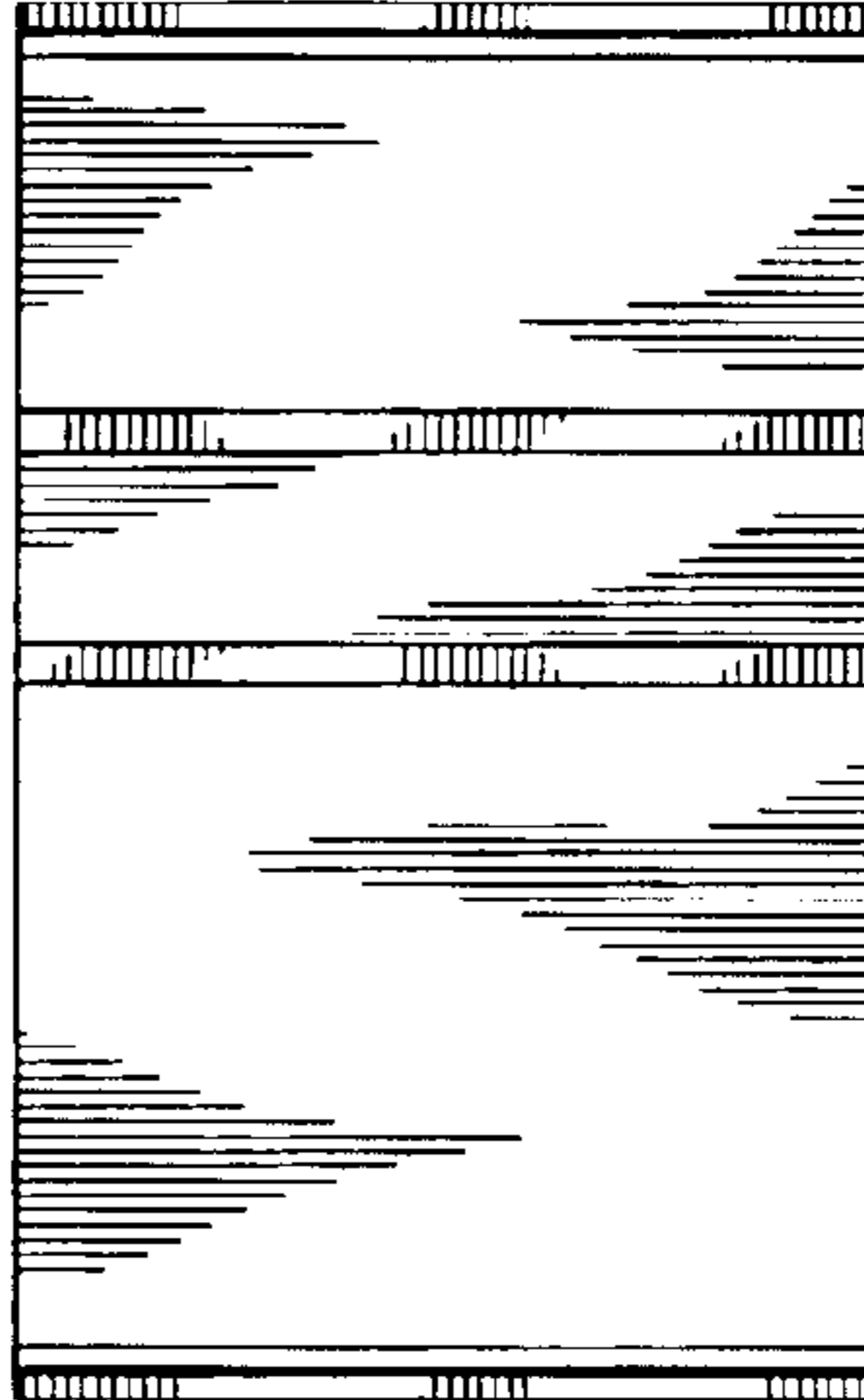

FIG. 6