



US00D510514S

(12) **United States Design Patent** (10) **Patent No.:** **US D510,514 S**
Ray et al. (45) **Date of Patent:** **** Oct. 11, 2005**

(54) **KNIFE HANDLE**

(75) Inventors: **James E. Ray**, Waynesville, NC (US);
Jeffrey A. Harkins, Conner, MT (US)

(73) Assignee: **Blackhawk Industries Product Group**
Uniumeted LLC, Norfolk, VA (US)

(**) Term: **14 Years**

(21) Appl. No.: **29/199,228**

(22) Filed: **Feb. 11, 2004**

(51) **LOC (8) Cl.** **08-03**

(52) **U.S. Cl.** **D8/99**

(58) **Field of Search** D8/98, 99, 100,
D8/107; 30/155, 156, 157, 158, 159, 160,
161, 162

(56) **References Cited**

U.S. PATENT DOCUMENTS

D373,521 S	*	9/1996	Applegate et al.	D8/99
D379,579 S	*	6/1997	Pohl	D8/99
D397,017 S	*	8/1998	Pardue	D8/99
D399,113 S	*	10/1998	Balolia	D8/99
5,819,414 A	*	10/1998	Marifone	30/160
D422,477 S	*	4/2000	Elishewitz	D8/99
D422,478 S	*	4/2000	Elishewitz	D8/99
6,085,423 A	*	7/2000	Marifone	30/162
D431,991 S	*	10/2000	Elishewitz	D8/99
D447,925 S	*	9/2001	Osborne	D8/107
D472,446 S	*	4/2003	Brown	D8/99
D473,917 S	*	4/2003	Carter, III	D22/118
2001/0032391 A1	*	10/2001	Onion	30/161

OTHER PUBLICATIONS

BlackHawkindustries web sight. MOD Harkins Trident Knife.*

888 knives R US websight, Harkins Triton Double Action Automatic.*

* cited by examiner

Primary Examiner—Philip S. Hyder

(74) *Attorney, Agent, or Firm*—Bowman Gusta Hampton & Kelly PLLC

(57) **CLAIM**

The ornamental design for a knife handle, as shown and described.

DESCRIPTION

FIG. 1 is a top perspective view of a knife handle showing my new design, it being understood that the broken line disclosure of a knife blade is for illustrative purposes only and forms no part of the claimed design;

FIG. 2 is a front side elevation view of my knife handle of FIG. 1;

FIG. 3 is a rear side elevation view of my knife handle of FIG. 1;

FIG. 4 is a top elevation view of my knife handle of FIG. 1, FIG. 5 is an enlarged top plan view of my knife of FIG. 4; and,

FIG. 6 is an enlarged bottom plan view of my knife handle of FIG. 4.

1 Claim, 3 Drawing Sheets

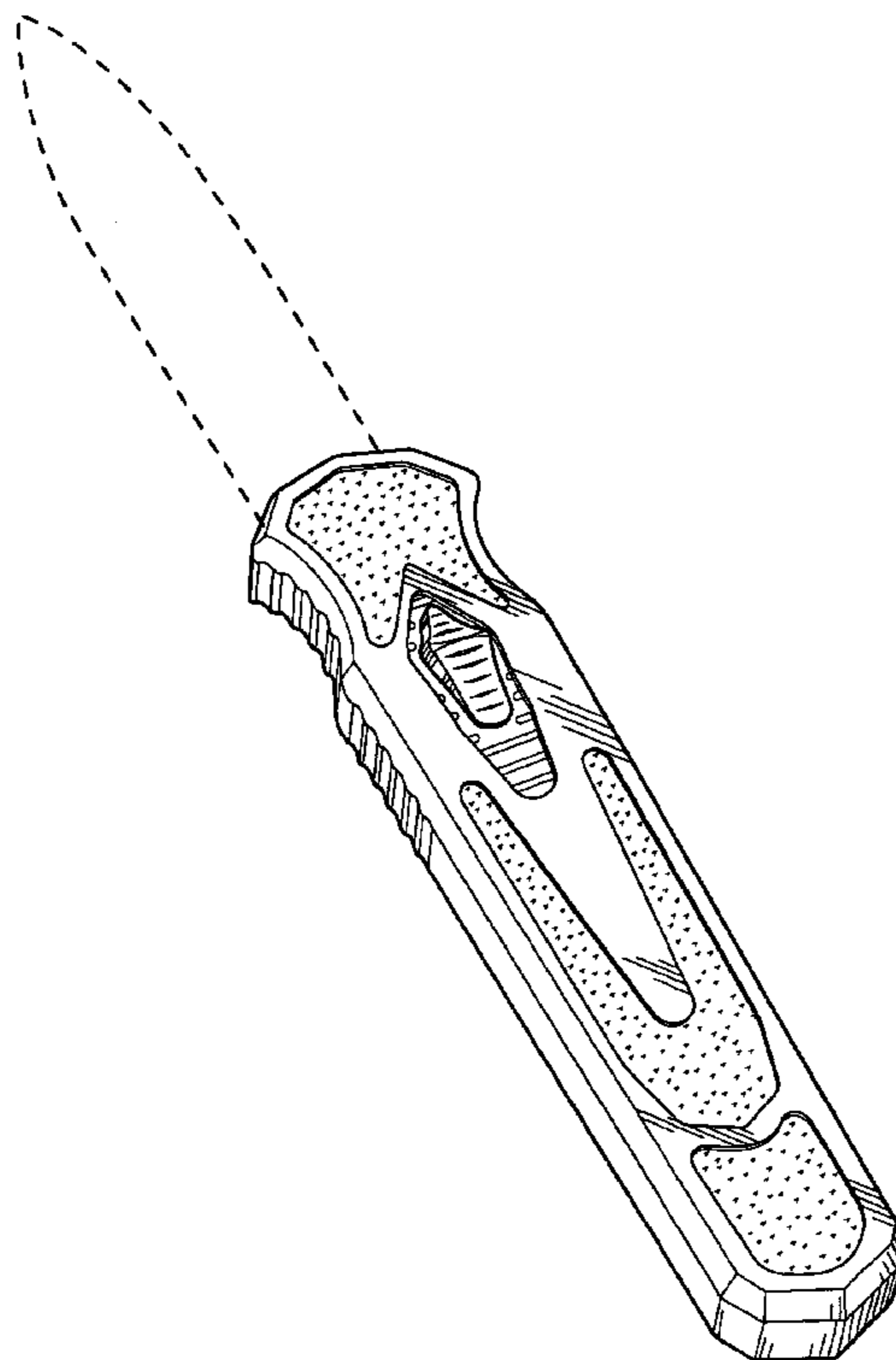

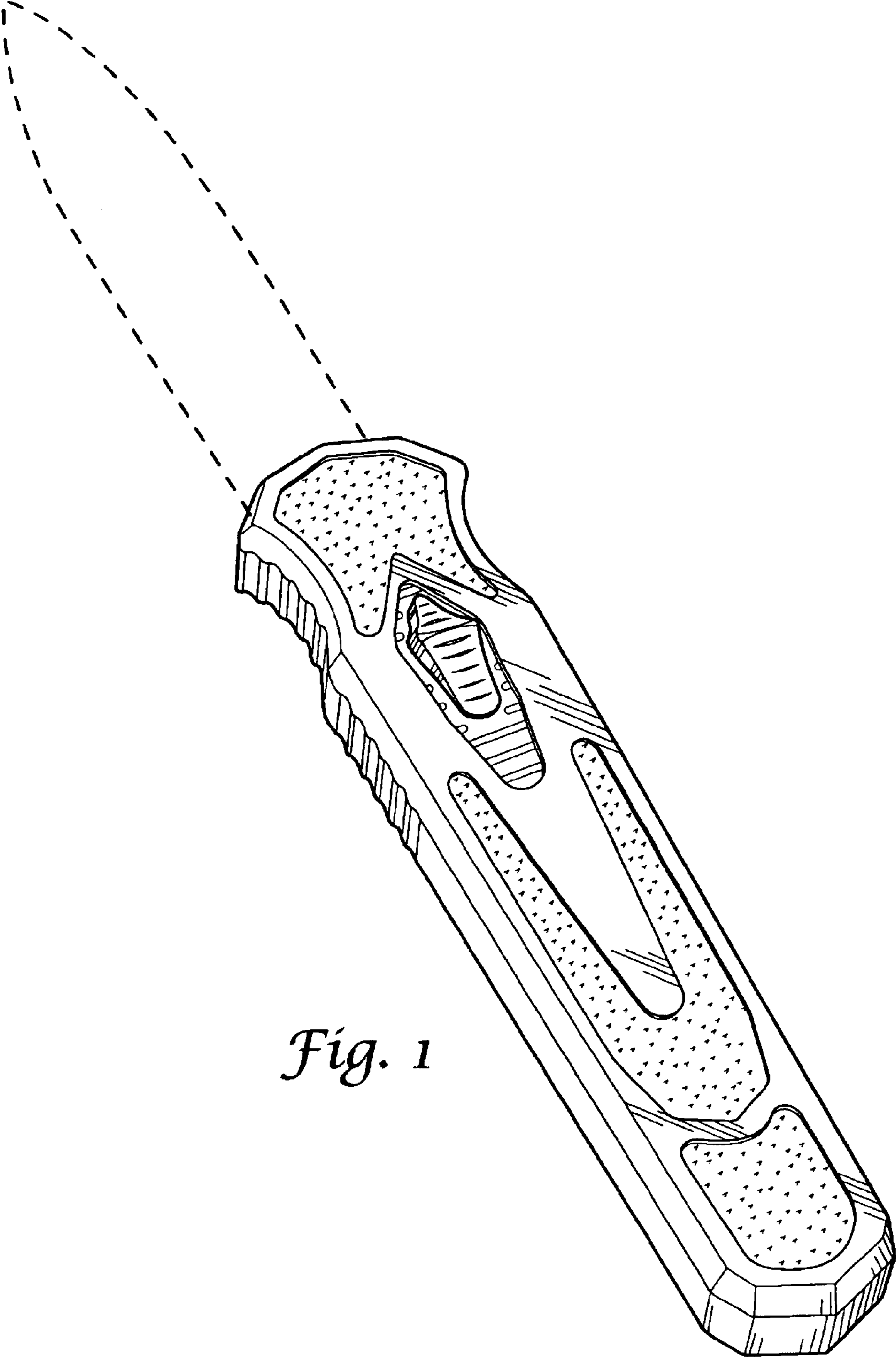

Fig. 1

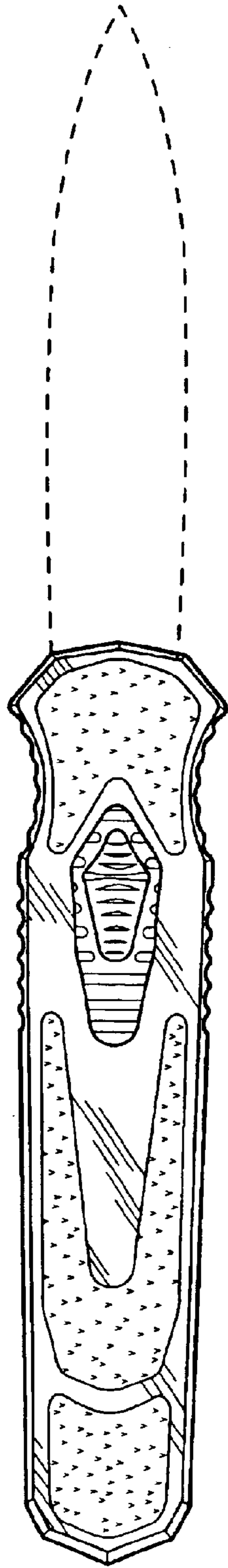

Fig. 2

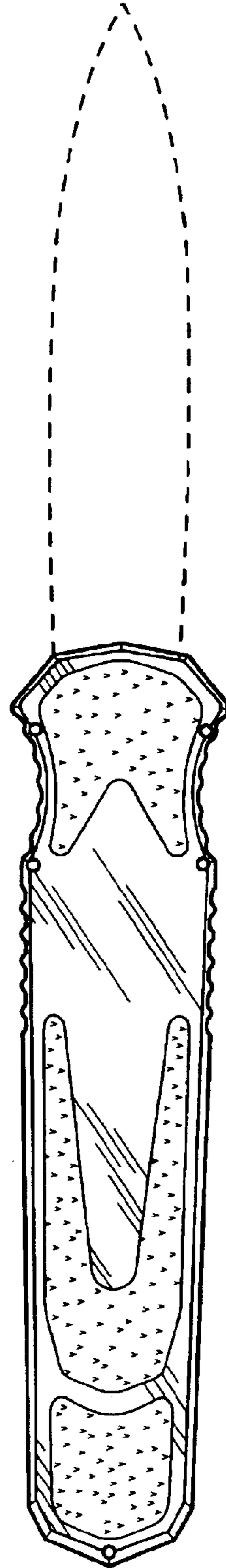

Fig. 3

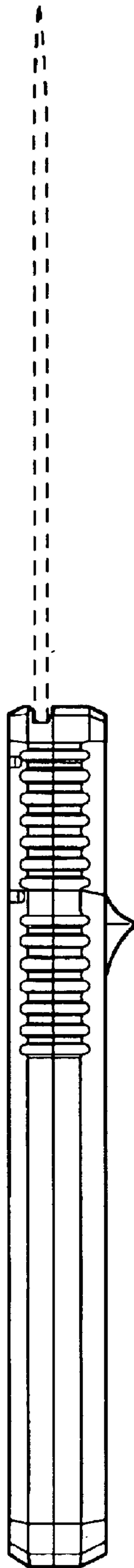

Fig. 4

Fig. 5

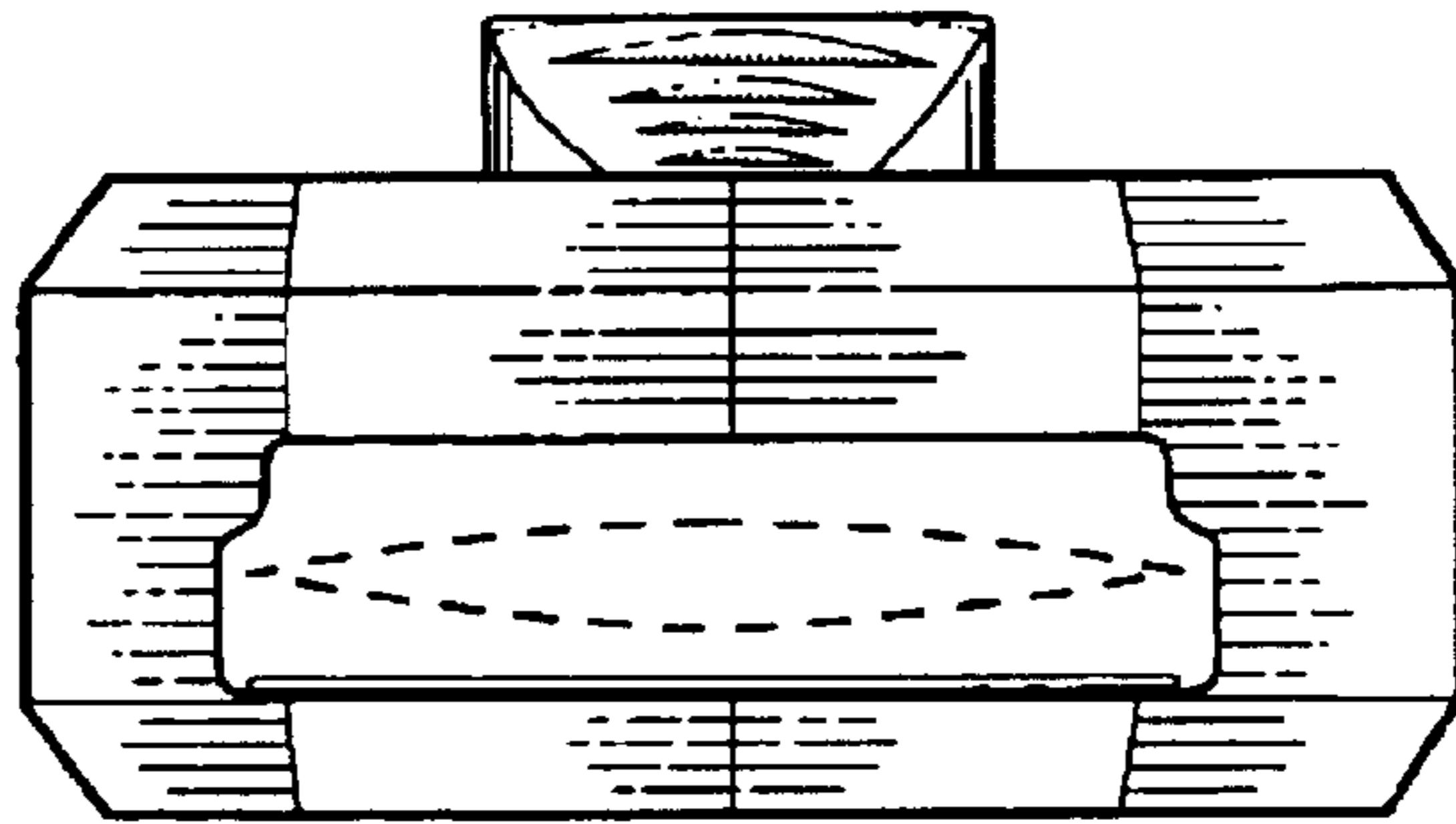

Fig. 6

